TODAY'S NEWS TODAY

ST. LOUIS POST-DISPATCH

The Only Evening Newspaper in St. Louis With the Associated Press News Service

SPORT FINAL
Stock Market Closing Prices and Complete Sales

VOL. 85. NO. 7. ST. LOUIS, MONDAY, SEPTEMBER 12, 1932. —30 PAGES. PRICE 2 CENTS

REICHSTAG CHALLENGES VON PAPEN'S AUTHORITY

atches German Chancellor Napping and Votes No Confidence, 513 to 32, as He Issues Decree of Dissolution.

ACH CONTENDS ACT OF OTHER IS VOID

oint of Constitutional Law to Be Taken to Supreme Court, With Present Ministry Remaining in Control Meanwhile.

By the Associated Press.

BERLIN, Sept. 12.—Caught napping by the Reichstag opposition, Chancellor von Papen was put in position of great uncertainty today—a position which only the Supreme Court can determine. Von Papen remains in charge of the government at least until the Supreme Court acts on the constitutionality of the events of today.

A Communist in the Reichstag moved to declare no confidence in Von Papen Government and demanded that the Government's last emergency decree be rescinded.

Von Papen had not expected this turn of events and there was no objection to the motion. One dissenting voice could have stopped consideration of the motion, but there was none.

Suddenly realizing what was going on, Von Papen sprang to the rostrum with a decree of dissolution, but the Speaker waved him aside, declaring the vote on the motion would be completed before anything else was taken up. The motion carried, 513 to 32, with 50 members abstaining.

Difference of Opinion on Law.

Von Papen maintained that the vote was of no effect, as it was the act of a Parliament already dissolved.

Hermann Goering, the Speaker, who is a National Socialist, said the decree of dissolution was of no effect because it came from a Chancellor whose Government had fallen. Goering said the decree would be ignored and the Reichstag would be summoned for tomorrow. Then he reconsidered and agreed to submit the constitutional issue to the Supreme Court.

It was understood that several states would contest the legality of the decree of dissolution, probably Brunswick, Mecklenberg and Oldenburg, inasmuch as the Reichstag itself cannot appear while its legal existence is questioned by the Government.

The litigation probably will require several weeks.

Many parliamentarians agreed that, while the Reichstag demonstration of independence was effective and showed an open breach between the cabinet and the representatives of the People, still from the legal point of view the Reichstag must be considered dissolved. They pointed out that from a government not possessing the confidence of the Reichstag was juridically entitled to countersign the President's dissolution decree.

During the vote on the non-confidence motion the members of the government withdrew.

Cabinet Issues Statement.

Through its press department the Government announced that it regarded the Reichstag's action as unconstitutional and ineffective because it was taken by a Parliament already dissolved.

The Constitution provides that Government representatives are entitled to the floor during sessions of the Reichstag, even outside the regular order of business. The Chancellor contends that he asked for the floor twice, but was denied it, and that this denial was a violation of the Constitution.

Then, it was explained, he placed his decree of dissolution on the Speaker's desk. By this act, according to the Government interpretation, the decree of dissolution became effective and the vote of non-confidence was void.

Speaker Gives His Version.

This evening Goering gave a version of the events in the Reichstag quite different from that presented by the Government, but he expressed the opinion the Supreme Court might hold the dissolution to be effective.

"I distinctly announced the vote on the Communist motion after a half an hour's recess and after the Council of Elders had agreed that the vote must come next in the order of business," he said. "The Chancellor apparently was greatly surprised. He demanded the floor.

Continued on Page 2, Column 4.

R. F. C. APPROVES $628,930 RELIEF LOAN TO ST. LOUIS

Directors Authorize Advance to Provide Funds Until Money Can Be Raised by Bond Sales—Voters to Pass on Issue in November.

Post-Dispatch Bureau,
201-205 Kellogg Bldg.

WASHINGTON, Sept. 12.—Directors of the Reconstruction Finance Corporation today authorized an advance of $628,930, in unemployment relief funds to St. Louis.

Their action was in accord with the recommendation of officers of the corporation who conferred here last week with E. G. Steger, director of the St. Louis Citizens' Committee on Relief and Employment, and City Counselor Muench.

The funds will be handled by Gov. Caulfield, who made the application in behalf of the city. He will disburse the money monthly on the basis of the expenditures of the Citizens' Committee.

The money is intended to finance the work of relief agencies in St. Louis until Dec. 1, or until funds may become available from a $4,600,000 relief bond issue which voters of St. Louis will be asked to approve at the November election.

Steger and Muench came to Washington to satisfy the Reconstruction Finance Corporation that the city's needs had been fairly estimated and that local resources had been exhausted.

The funds for St. Louis were made available by the emergency relief and construction act approved during the closing days of the last session of Congress. The State is responsible for the loan and if repayment is not made, the amount of the loan plus interest will be deducted from Federal-aid road funds allotted to the State after 1935. The loan carries 3 per cent interest.

$4250 to the State.

The Reconstruction Finance Corporation provided also for an advance of $4250 to the State to pay the expenses of administering Federal relief funds for St. Louis and other communities which may obtain them. Officers of the corporation were advised in a telegram from Gov. Caulfield, however, that he would not draw the amount set aside for administration expenses, but would take care of them out of his contingent fund.

Prof. Walter H. Burr of Missouri University, secretary of the Missouri Committee for Unemployment Relief, has obtained leave of absence from the university until February, and will supervise the administration of Federal relief funds. He will be assisted by a field worker and a stenographer.

City's Representatives Satisfied With Amount Awarded.

The action of the Reconstruction Finance Corporation in making Federal relief funds available to St. Louis had been anticipated by the city's representatives who explained the need to officers of the corporation last week.

Steger, informed of the decision, expressed full satisfaction. While Gov. Caulfield had asked for $750,000 to meet the city's needs until Jan. 1, Steger pointed out the $628,930 allowed will finance relief work until Dec. 1. The relief agencies hope that by that time funds may be obtained from the $4,600,000 bond issue to be submitted to voters in the November election.

Originally St. Louis had asked Gov. Caulfield to apply, in behalf of the city, for $1,027,000. The Governor, however, reduced this to $750,000. He said another application could be made later if that should not prove sufficient.

Muench said it had been made clear to them from the start that whatever was done for St. Louis would be on a strictly business basis.

"Whatever rumors may have been circulated," he said, "and whatever the understanding may be in some quarters, there is no question that the R. F. C. looks upon any money advanced as a loan which must be repaid, either directly, through the assumption of liability by the State or such of its subdivisions as may receive the money, or through the withholding of future contributions by the Federal Government to the State's road building fund."

Repayment by deductions from future road appropriations is the only method specified in the Federal relief bill. Because neither Missouri nor the Federal Government now has any legislation for road construction or appropriations of Federal money to State road funds after 1935, when the deductions are scheduled to begin, some have held that any advance of Federal relief funds would be an outright grant, and not a loan.

If the bond issue is approved, Muench said, the city can use bonds as security for a loan from the Reconstruction Finance Corporation, and will be required to pay interest at only 3 per cent. On other bond issues, sold to banks and investment firms, the city pays interest at 4 and 4½ per cent.

Seattle Trolley Receipts Increase.

SEATTLE, Wash., Sept. 12.—Passenger revenue receipts of the Municipal Street Railway during August were reported today to be $301,581, compared with $287,638 in July, showing an upward trend for the first time in months.

GANDHI PLANS TO STARVE TO DEATH AS HIS FINAL PROTEST AGAINST BRITAIN

By the Associated Press.

LONDON, Sept. 12.

MAHATMA GANDHI'S intention to starve himself to death by a hunger strike which he plans to begin on Sept. 20, was disclosed tonight by publication of correspondence between Gandhi and Prime Minister MacDonald and Sir Samuel Hoare, Secretary for India.

Gandhi's decision resulted from his objections to the Government's plan to provide a modified form of separate electorates for the untouchable caste.

In one of the series of letters, the first of which was written last March and the last on Sept. 9, Gandhi recalled his assertion at the Round Table Conference in London that he would resist "with his life" the grant of a separate electorate to the depressed classes.

"This was not said in the heat of the moment, nor by way of rhetoric," Gandhi wrote. "It meant to be a serious statement."

Gandhi has been in prison at Poona since Jan. 4.

JOBLESS MEN TO DIRECT TRAFFIC AT CHICAGO SCHOOLS

Special Officers Will Have Power of Policemen but Will Not Wear Uniforms.

By the Associated Press.

CHICAGO, Sept. 12.—More than 500 of Chicago's unemployed will become school traffic officers.

Under a plan of Dr. Martin Hayes Bickham, director of the special work division for Cook County of the Illinois Emergency Relief Commission, and James P. Allman, Police Commissioner, the 523 men, heads of families receiving aid, will be assigned to traffic duty at school locations near their homes. The men will have the same powers as regular policemen assigned to traffic duties. Instead of wearing uniforms, however, they will wear special belts to identify them.

WEST POINT SCHOLARSHIP SALE SWINDLE IS ALLEGED

Two Held, Said to Have Represented Selves as Agents of the War Department.

By the Associated Press.

MAUCH CHUNK, Pa., Sept. 12.—W. J. Hatrick, Carbon County detective, announced today that two men giving their names as Albert G. Harvey of Hazleton, Pa., and Thomas F. Cain of New York City, are under arrest here charged with swindling by selling alleged scholarships to West Point Military Academy.

According to Hatrick, they represented themselves as agents of the War Department. In one case, Hatrick said, they obtained $5000 from a Hazleton citizen and in another $500 from a resident of Summit Hill. The names of the alleged victims were not made public.

CLOUDY TONIGHT, TOMORROW, POSSIBLY SCATTERED SHOWERS

THE TEMPERATURES.

1 a. m.	68	9 a. m.	77
2 a. m.	68	10 a. m.	80
3 a. m.	68	11 a. m.	82
4 a. m.	68	12 Noon	83
5 a. m.	67	1 p. m.	85
6 a. m.	66	2 p. m.	85
7 a. m.	67	3 p. m.	86
8 a. m.	71	4 p. m.	85

Yesterday's high, 86 (2:45 p. m.); low, 64 (5 a. m.).

Relative humidity at noon, 50 per cent.

Official forecast for St. Louis and vicinity: Considerable cloudiness tonight and tomorrow, possibly scattered thundershowers; somewhat cooler tomorrow.

Missouri: Generally fair tonight and tomorrow, except local thunderstorms this afternoon or tonight in south portion; cooler tomorrow, and in northwest portion tonight.

Illinois: Mostly cloudy, showers and thunderstorms tonight and probably in east portion tomorrow morning; little change in temperature.

Hoover to Speak in Chicago.

WASHINGTON, Sept. 12.—Republican campaign leaders today had tentatively selected three cities in which President Hoover probably will deliver addresses before the November election. The cities are Minneapolis, Chicago and New York. No dates have been chosen and some change might be made in the cities concerned.

HALF OF GOLF LINKS IS CLOSED BY BLUE LAW; REST IS OPEN

Strange Situation Caused at Charlotte, N. C., by Sunday Sport Bar.

By the Associated Press.

CHARLOTTE, N. C., Sept. 12.—The last nine holes of the Municipal Golf Course were dotted with players yesterday while the first nine lay closed by a Sunday blue law. The day passed without the arrest of any one for violating the city's new ordinance against Sunday sports.

The last nine holes of the Municipal Course lie outside the city limits, the first nine inside. The Parks and Recreation Commission, a subdivision of the city government, operated the last nine, but not the first.

The City Council recently enacted a law, aimed originally at Sunday baseball, which forbids any sort of sport inside the city on Sunday. Six tennis players and golfers were arrested last Sunday and fined $25 each in Recorder's Court. The fines were remitted on the ground they were first offenders, but they appealed to the State Supreme Court in an effort to have the ordinance declared unconstitutional.

WRITERS SEEK RESTRAINING ORDER AGAINST STENOGRAPHER

Allege She Appropriated Part of Manuscript for Book They Are Working On.

Suit for a temporary restraining order was filed in Circuit Court at Clayton today by Fred E. Kern and Robert Kasnow, against Miss Sally Hutchinson, Ferguson stenographer, who, they allege, has appropriated part of a book they are writing, "The Red Star of the Kremlin."

According to the petition, which asks that Miss Hutchinson be restrained from "using, destroying, selling or copywriting" the parts of the book which are missing, Miss Hutchinson formerly was stenographer for Kern and Kasnow, and about Aug. 1 took four sections of the manuscript which she is holding on a demand that the men agree to pay her a royalty.

Miss Hutchinson, according to the petition, lives at Hudson avenue and Florissant road, Ferguson. She could not be reached.

Kasnow told reported he was a Lieutenant in the Russian revolutionary army and came to the United States in 1923. He lives at 5650 Pershing avenue.

NEW YORK STOCKS SLUMP UNDER FLOOD OF OFFERINGS

Market Quieter in Last Hour and Some Shares Recover Part of Losses.

By the Associated Press.

NEW YORK, Sept. 12.—Stocks today suffered their severest reaction since the summer rally began. Offerings of shares were pressed on the market from all sides.

As trading entered the last hour, activity turned quieter and some securities, which earlier had lost from $1 to $5 a share, recovered part of their losses.

The rails were particularly weak. New York Central selling around $27 a share, down $3; Southern Pacific below $30, down $4; Santa Fe at $54.50, down $4.50; Union Pacific at $73.25, down $4, and Pennsylvania at around $18, down $3. Among the industrials, United States Steel was off $2.75 to around $46; American Can more than $3 to $56 a share, or less, and losses of $2 to $3 occurred in Case, Anaconda, General Electric, American Telephone and Allied Chemical.

CALIFORNIA FOREST FIRE DRIVES ANIMALS INTO TOWN

Mountain Lions and Deer Wander Into Outskirts of Ojai; 800 Fighting Flames.

By the Associated Press.

OJAI, Cal., Sept. 12.—Driven by the worst timber and brush fire in this vicinity in 15 years, scores of mountain lions, deer and other wild animals have wandered into the outskirts of Ojai, seeking safety from the flames and smoke.

After burning over nearly 100,000 acres of watershed, the fire today spread over a curving front and forest rangers prepared to add to the force of more than 800 men on the fire lines.

FRANCE EXPELS U. S. WOMAN

Mrs. John Duss Jr., Naturalized Citizen, Ordered to Leave.

PARIS, Sept. 12.—The Paris edition of the Chicago Tribune said yesterday that Mrs. John S. Duss Jr., naturalized United States Citizen, had been ordered expelled from France on the ground that her presence would be likely to compromise public safety.

The newspaper quoted Mrs. Duss, who is a painter, formerly residing in Florida and Smyrha, as having agreed to leave next Friday. She said she believed the expulsion order was a result of political utterances she made which the Government took as uncomplimentary. Mrs. Duss, formerly Elizabeth Vignier, is 41 years old. She was born in Geneva, Switzerland, and has been a resident of Paris for 18 years.

MISSING WOMAN LEFT 3 LETTERS WRITTEN BY BERN

With Another From His Secretary They Are Found in Effects of Miss Dorothy Millette.

FAIL TO THROW LIGHT ON SUICIDE

Husband of Jean Harlow Spoke of Providing Funds and Employe Sent $160 With Note.

By the Associated Press.

SAN FRANCISCO, Sept. 12.—Three letters from Paul Bern, movie executive and husband of Jean Harlow, actress, who killed himself in his Hollywood home a week ago, were found in the personal effects here of Dorothy Millette, the missing "other woman" in his life. In addition, there was one letter from Bern's secretary, Irene Harrison.

The letters shed no light on Bern's reason for killing himself. Miss Millette, identified as the woman who lived at a New York hotel as Mrs. Paul Bern, disappeared from a Sacramento River steamer Tuesday, the day after Bern's body was found. She had been registered at a hotel here.

The letters revealed Bern had been solicitous of Miss Millette's welfare and was interested in supplying her with funds. He sent "love and best wishes" in a letter written to "Miss Dorothy Millette" in New York City six months before he shot himself and four months before he married Miss Harlow.

Will Supply Funds.

"If you do change to another place," he wrote, "we will find some way of supplying you with funds in a manner convenient for you." The letter was addressed to "Hotel Algonquin, West Forty-fourth Street, New York City."

He said in a preceding paragraph he had read with "great interest" she was "contemplating a trip to San Francisco," and added: "Of course, I can not give you any advice because you yourself can be the only person to know what is best." He recommended the hotel at which he registered last May 4.

In one of the other letters written two years ago Bern discussed business and financial conditions briefly, adding, "consequently, I don't think that you should come out here now."

The third letter, dated two weeks previously, said "I was really very happy to get your note of the 16th, because it is so very long since I heard from you. Particularly was I happy to know that you are in relatively good health.

Letter From Secretary.

The letter from Bern's secretary, dated last May 13, and addressed to Miss Millette in San Francisco, announced the enclosure of an order for $160, "due on May 14." It stated "Mr. Bern has already left on his vacation, but I am at the office in the meantime, and if I can help you in any way at any time, please don't hesitate to let me know."

In a wardrobe trunk left behind by Miss Millette, police found imported shoes, frocks and fine Parisian perfumes and toilet articles.

On a blotter of her writing pad, stamped in reverse order, was the one word—"justification." There was no indication of what the word referred to, but police expressed the opinion it was blotted from a note or letter written shortly before the woman left the hotel.

As her belongings were examined here, Sacramento authorities dragged the river for the woman who allegedly lived with Bern as his wife 10 years ago. Their operations were confined to a 20-mile stretch.

Miss Harlow's attorney promised a statement after conferring with the widow, her stepfather, Mario Bello, and Bern's brother, Henry. The attorney said he believed the producer's will is in a Los Angeles bank deposit box and it may be opened today.

NEW YORK'S NEW SUBWAY O K

No Flaws in First Runs; 171,261 Passengers in 24 Hours.

NEW YORK, Sept. 12. — New York's new subway was officially declared a success today after its first 48 hours of operation had passed without a flaw.

General Manager John R. Slattery and members of the board of transportation said they were satisfied with the initial runs on the Eighth avenue line and were confident it would meet the demands of the traveling public. From midnight Friday to midnight Saturday, the board announced, 171,267 passengers paid $8563.35 in nickels to ride the new system. The Times Square station led the 28 stations in point of receipts with $1090.75 taken in.

NO TRACE OF 'FLYING FAMILY' PLANE AFTER SOS CALL FROM SEA OFF GREENLAND

Missing Hutchinsons and Route They Followed on Arctic Flight

ABOVE, **MR. AND MRS. GEORGE HUTCHINSON** with their two daughters, 8-year-old **KATHRYN** (left) and **JANET LEE**, 6, a few days before they left, with a crew of four, on a trans-Atlantic flight to Europe. They made a leisurely trip through New Brunswick, Labrador and Greenland to the spot at sea indicated on the map.

DAY HAS PASSED WITHOUT SIGN OF PARTY OF EIGHT

Boats and Aircraft Search for Hutchinsons and Crew of Four After Forced Descent in Ice Floes Near Angmagsalik.

SIGNALS SENT FOR HOUR, THEN CEASE

Trawler Rushes to Spot, Arrives Four Hours Later but Finds No One — Ship's Fuel Thought to Have Run Out.

By the Associated Press.

COPENHAGEN, Sept. 12.—A motorboat party from the Pan-American East Greenland expedition and a naval plane from a Danish scientific expedition joined today in the search for the "Flying Hutchinsons" along the southeast Greenland coast, radio dispatches said.

The British trawler Lord Talbot had failed today to find any trace of George R. Hutchinson, his wife, two daughters and four other members of his party when it hurried to the point where they sent distress signals early yesterday.

Fred S. Chapman, one of the leaders of the Pan-American Airways party studying northern air route conditions, and a man named Wyllie left Angmagsalik in a motor boat to search for the Hutchinsons, who reported their position near there when they were forced down.

The naval flying machine No. 34, from the Danish scientific expedition headed by Dr. Knud Rasmussen, took off from Julianehaab, near the southern tip of Greenland, to follow the route taken by the Hutchinsons. The Hutchinsons had left Julianehaab, bound for Angmagsalik, on another stage of their projected trip from New York to London.

It was not known whether or not Dr. Rasmussen was aboard the Danish naval plane.

By the Associated Press.

BERLIN, Sept. 12.—Ernst Udet, German war ace who is now in Greenland with an expedition, telegraphed here today that he and two other pilots were assisting in the search for the "flying family" of Hutchinsons.

Vessels Search in Vain Off Coast of Greenland.

By the Associated Press.

ANGMAGSALIK, Greenland, Sept. 12.—Rescue vessels searched amid ice floes without much hope today for six adults and two small girls, the "flying family" of George R. Hutchinson, whose flight from New York toward Europe culminated yesterday in frantic SOS calls and then silence.

Hutchinson reported his plane had been forced down off Eastern Greenland on its way here from Julianehaab, near the southern tip of Greenland. It was feared all eight persons perished in the icy water.

The Hutchinson family, father, mother and two daughters, with a crew of four, left New York Aug. 23 on a flight by easy stages over the northern trans-Atlantic route to Europe. They hoped to be the first family to cross the Atlantic in a plane.

The British steam trawler, Lord Talbot, was 25 miles away when it picked up the SOS signal about 10 a. m. Eastern standard time. It hurried to the location given, but when it got there four hours later found nothing but ice in sight. The signals kept coming for about an hour as it sped through the floes, then they ceased.

Fleet of Boats Sent Out.

The Governor of Greenland, Knud Oldedow, set rescue forces to work immediately and the Lord Talbot played its searchlight over the ice for several hours, but could see nothing of the plane. A fleet of boats was sent out from here during the night with orders to search the coast line area.

The thrusts of the floes against the pontoon would be hard for it to stand, it was said here, and there was a disposition to fear the plane had sunk.

Gov. Oldendow said, however, that everything possible would be

Continued on Page 3, Column 5.

CABARET OWNER FOUND SLAIN, BODY IN BAG, IN BROOKLYN

Coney Island Operator Thought Strangled to Death by Gangsters for Revenge.

NEW YORK, Sept. 12.—Trussed up in a burlap bag, the body of Gerardo Scarpato, Coney Island cabaret owner, was found yesterday in a large sedan in the Windsor section of Brooklyn under circumstances indicating gangster revenge. The car had stood in the street since Saturday morning. Scarpato had been tied with ropes and apparently had died from strangulation.

Brooklyn police recalled that Giuseppe Masseria, "Joe the Boss," had been slain in April, 1931, and theorized that his friends had killed Scarpato in the belief he was responsible. Scarpato went to Italy three days after the Masseria killing and returned eight months ago in fear of his life.

"I may be the next," he told police. He was 45 years old.

CLARENCE HOWARD ESTATE PAYS $67,598 TO STATE

Inheritance Tax on $3,854,377 of $3,064,178 Left by Steel Manufacturer.

JEFFERSON CITY, Sept. 12.—The estate of Clarence H. Howard, St. Louis steel magnate, today paid the State an inheritance tax of $67,598. The payment was the largest made to the State in several months.

Howard, who died Dec. 6, 1931, left an estate of $3,064,178, but the payment was on a net estate of $3,854,377.

300 UNEMPLOYED, SHOUTING FOR FOOD, RAID TOLEDO STORE

One Policeman Tries to Interfere and Is Slapped by Woman.

By the Associated Press.

TOLEDO, O., Sept. 12.—Shouting for food, more than 300 members of the Lucas County Council of Unemployed, raided a downtown chain grocery store here today. It was the group's first concerted demonstration of violence, although it had antagonized county and city authorities for several months.

The few policemen present when the rioters plundered the store were powerless. One woman who had taken a sack of flour slapped a patrolman's ears when he attempted to interfere.

D. L. Freck and Arthur Field, co-managers, and eight clerks, stood back while the intruders gathered up sugar, flour, canned goods and other products valued at $300.

CORN TO BE COURTHOUSE FUEL

Nebraska County Hopes to Aid Farmers and Save Money.

By the Associated Press.

SCHUYLER, Neb., Sept. 12.—Colfax County Commissioners have decided to heat the Courthouse and 62 school buildings under their jurisdiction with corn next winter.

They figure it will provide a ready market for the farmers' surplus crop and perhaps save the county some money at the same time. They estimate they can purchase corn, still on the cob, at $8 a ton. The Courthouse uses about 30 tons of coal during winter at a cost of about $12 a ton.

MAINE IS VOTING TODAY, FIRST TEST IN 1932 CAMPAIGN

Both Sides Claim Victory but Result Is Doubtful — Democrats Make Most Active Fight Since 1914.

PRIMARIES IN FOUR STATES TOMORROW

Various Issues Figure in the Nomination Contests in Vermont, Colorado, Washington and Arizona.

By the Associated Press.

PORTLAND, Me., Sept. 12.—Maine voters went to the polls today to elect a Governor, three Congressmen, State Legislators and county officers, and to decide a proposal to increase the State gasoline tax from 4 to 5 cents a gallon. Both Republicans and Democrats claimed victory, but the outcome frankly was in doubt, the Democrats having made their most active campaign since 1914.

Brisk voting was reported in most sections of the State in the first hours. In Portland surprising activity was being manifest in the suburban wards, where the heavy voting ordinarily does not begin until late in the day. Observers predicted the total would equal, if not exceed, the records of 1928. Lewiston and Auburn reported heavy voting and observers, because of the time used in marking ballots, thought many voters were splitting the tickets.

The results were awaited with interest throughout the country because of widespread belief in the saying, "As Maine goes, so goes the Nation." Recent statistical analysis has shown that frequently, as often as not, the nation has not followed Maine in its political swings, but the idea persists.

Prohibition was an important issue in the Congressional elections today. All three Democratic candidates for the House declared for repeal. The three Republicans made slight mention of prohibition in their campaigns.

Republican State Chairman Daniel L. Field predicted the election of Burleigh Martin, Republican candidate for Governor by 25,000. Congressmen Carroll L. Beedy and John E. Nelson and former Gov. Ralph O. Brewster are the Republican candidates for Congress.

Democratic Chairman John H. Dooley claimed victory for Louis J. Brann, nominee for Governor, by 20,000. The Democrats running for Congress are Joseph E. F. Connolly, Edward C. Moran Jr., and John G. Utterback.

Vermont Primaries Tomorrow; Milk and Liquor Outstanding Issues.

By the Associated Press.

MONTPELIER, Vt., Sept. 12.—Milk and liquor are the outstanding issues in the Vermont primaries tomorrow.

The Democrats are presenting an unopposed ticket for major offices.

Two important contests are to be decided by Republicans, one for the congressional nomination with prohibition a point of difference, and another for the governorship, in which the dairy situation has figured prominently. Contesting for the nomination for Vermont's only seat in the House are Congressman Ernest W. Gibson of Brattleboro, advocating the resubmission of the prohibition question, and Loren R. Pierce of Woodstock, champion of repeal.

In the Republican gubernatorial contest Gov. Stanley C. Wilson is opposed by his rival of two years ago, W. Arthur Simpson of Lyndonville. Wilson, running on his record, has stressed his activities in behalf of Vermont dairymen, hard hit a year ago by tumbling prices in the Boston market.

Primary Contests in Colorado Echo Teapot Dome and Salt Creek.

By the Associated Press.

DENVER, Colo., Sept. 12.—Colorado voters at the primaries tomorrow will decide how much influence, if any, remains in the Teapot Dome oil scandal.

Candidates in both the Democratic and Republican races for nomination for United States Senator have heard references made to their connection with that case. Karl C. Schuyler, Republican, of Denver, was attorney for Henry M. Blackmer, oil man, now a voluntary exile in France, whither he fled to avoid a Senate subpena. Nate C. Warren of Fort Collins, Schuyler's opponent, has campaigned on his long record in the State Senate.

Senator Edward P. Costigan, Democrat, has criticised the connection of John T. Barnett with a Salt Creek field oil lease in championing the cause of Alva B. Adams of Pueblo, Barnett's opponent. Barnett demanded and received a retraction from Adams.

ST. LOUIS POST-DISPATCH
Founded by JOSEPH PULITZER Dec. 12, 1878.
TELEPHONE: MAIN 1111
Published Daily by the Pulitzer Publishing Co. Twelfth Boulevard and Olive Street
MEMBER OF THE ASSOCIATED PRESS and AUDIT BUREAU OF CIRCULATIONS
The Associated Press is exclusively entitled to the use for republication of all news dispatches credited to it or not otherwise credited in this newspaper and also the local news published herein. All rights of republication of special dispatches herein are also reserved.
Subscription Rates by Mail in Advance
Daily and Sunday, one year.....$10.00
Daily, without Sunday, one year..... 8.00
Sunday only, one year..... 5.00
Daily only, 50c a month; Sunday, 10c a copy.
Remit either by postal order, express money order or St. Louis exchange.
Subscription Rates by Carriers
Delivered by city carriers or out-of-town dealers:
Daily only, 50c a month; Sunday, 10c a copy.
Entered as second-class matter, July 17, 1879,

EX-MAYOR DEPARTS

JAMES J. WALKER

ON deck of the liner Conte Grande, sailing from New York Saturday for Italy. The former Mayor said he was making the cruise on doctor's orders, but would be back Oct. 8. He resigned office at the height of ouster proceedings before Gov. Franklin D. Roosevelt.

3 TRAINS WRECKED BY MANCHURIAN BANDITS; 24 DEAD

More Than 70 Persons Hurt, Many Kidnaped and Robbed in Series of Attacks Near Harbin.

By the Associated Press.

HARBIN, Manchuria, Sept. 12.—Twenty-four persons were killed, more than 70 injured, an undetermined number kidnaped and 600 robbed in three bandit raids and train wrecks near here within 24 hours.

In addition to these casualties more than 200 men were killed and several wounded in a battle between Japanese troops and Chinese bandits 60 miles farther south, near Tahsing. The Japanese clashed with 700 bandits who were raiding along the Chinese Eastern Railway, on which the three wrecks occurred.

Twelve passengers were killed, 47 injured and 600 robbed in the first wreck, when the bandits derailed the regular Changchun-Harbin train at Shwangcheng. The train left Harbin late Saturday night.

Six passengers were killed, 14 injured in a wreck of a passenger train bound for Harbin in the neighborhood of Chengkaotse.

Six Japanese were killed, several wounded and several others missing, following the derailment and wreck by bandits of a Japanese hospital train near Shwangcheng, a short distance from the spot where the first train was wrecked. This train was carrying 50 Japanese passengers and several sick Japanese soldiers, who were being taken to a hospital.

Son of Publisher Unhurt.

Among those aboard the first train was Henry Hilgard Villard, son of Oswald Garrison Villard, publisher of The Nation, New York. He was not injured.

Villard saved his money and his passport by concealing them under his shirt. All his baggage was stolen and his clothes were torn to shreds. He went on toward Manchuli by way of Changchun.

The holdup occurred during the night 40 miles from Harbin, when 50 desperadoes, having ripped up the rails, attacked when the train struck the gap in the track.

They began looting immediately, ignoring the cries of the dying. The injured lay in the wreckage until daylight. Those who survived owe their lives to the fact that they were in steel cars. The Soviet Consul at Dairen and the Soviet trade representative there were among those who were robbed.

All baggage aboard the train was looted, as well as the pockets of 600 of the passengers. Five Japanese were reported among those kidnaped.

Doctors, nurses and first aid supplies were sent to the scene. Chinese authorities said the locomotive and the first six passenger cars rolled down a steep embankment.

Golfers Fight Off Bandits.

In a bandit raid on a golf course here, George C. Hanson, United States Consul General, and a party of British and Americans fought their way to safety with their golf clubs and two of the British members of the party were wounded seriously.

The British Consul-General sent a vigorous protest to the Japanese advisers over the attack.

Five bandits, the victims said, swooped down on them with loaded revolvers, but they were fought off with the golf clubs of the British and Americans. The two British citizens who were wounded were a Mr. Melish, manager of a Shanghai and Hongkong banking house, and his assistant, a Mr. Nansel.

It was first reported that Consul-general Hanson was wounded when defending Melish, but this was later found to be incorrect. The bandits escaped in an automobile.

Young Villard Tells of Robbery in Cablegram.

By the Associated Press.

NEW YORK, Sept. 12.—Henry Hilgard Villard, son of Oswald Garrison Villard, editor of The Nation, advised his father in a cablegram last night that he had escaped unhurt in the Changchun-Harbin train disaster.

"Lost suitcases train robbery. Saved money, passport. Proceeding Manchuli. Arrive Saturday," said the cablegram received by Villard at Watertown, Conn. "No cause for worry."

Young Villard was traveling toward England to continue his studies at Cambridge. His cablegram was dated Changchun.

PICKETS AT FIVE MINES IN BELLEVILLE DISTRICT

Diggers Ignore Them at One Shaft While at Others No Workers Appear.

Five coal mines in the Belleville sub-district were picketed by 100 miners this morning, who are opposing the $5 wage agreement. Miners went to work at the St. Ellen mine in O'Fallon, owned by the West Virginia Coal Co., avoiding pickets. No disorder was reported.

The other mines visited by the pickets where no men appeared for work were the Richland mine, Hippard mine, New National, all near Belleville, and a mine at Millstadt.

C. G. Stiehl, president of the St. Clair-Madison County Coal Operators' Association, said none of the mines owned by members was operating. Stiehl said the members would pay the $5 scale, but not the $6.10 scale demanded by the Progressive Miners' Union.

The West Virginia Coal Co. is not a member, but strike leaders said the men working accepted the $5 wage scale.

A meeting will be held Wednesday night at the Progressive union's headquarters in Belleville to form a committee from 39 locals to consolidate the new union into fewer locals.

$3,850,000 R. F. C. LOAN TO DENVER AND RIO GRANDE

Money to Be Used to Build Cut-Off to Connect With Salt Lake Road.

By the Associated Press.

WASHINGTON, Sept. 12.—The Interstate Commerce Commission today authorized a loan of $3,850,000 by the Reconstruction Finance Corporation to the Denver & Rio Grande Western Railroad Co.

The money is to be used to construct the Dotsero cut-off which will connect the line of the Rio Grande with the Denver & Salt Lake Railroad.

The commission at the same time modified its order requiring the Denver & Rio Grande Western to purchase minority stock of the Denver and Salt Lake.

The time limit for making the purchase would have expired Sept. 15 but under an agreement between the company and minority stockholders, which the commission today approved, the final date for purchase is postponed until Dec. 31, 1934.

Winston Churchill Ill.

LONDON, Sept. 12.—A message from Salzburg, Austria, today said Winston Churchill, former Chancellor of the Exchequer, had entered a hospital there suffering from paratyphoid. The message, received by his secretary, said the illness was taking its normal course.

EASY CREDIT
Complete Stylish Glasses
No charge for expert examination by our Registered Optometrist.
$3.65
50c a Week
GRADWOHL JEWELRY CO.
621-23 LOCUST ST.

Shirts Finished, 10c
DAMP WASH
WED. THURS. FRI. SAT.
14 lbs... 70c
THRIFTY SERVICE
Flat work ironed and neatly folded, wearing apparel returned damp.
14 Lbs. 98c
Phone PRospect 4170
A. HEISEL LAUNDRY

Gov. Roosevelt Starts Tonight On Three Weeks' Campaign Tour

Democratic Presidential Nominee Going to Pacific Coast—To Make First Speech at Topeka, Kan., Wednesday.

By the Associated Press.

ALBANY, N. Y., Sept. 12.—Gov. Franklin D. Roosevelt, Democratic nominee for President, starts his Western campaign tour tonight.

An hour before midnight the presidential candidate's special train will depart on a fast schedule that will take the Governor to the shores of the Pacific and back again in three weeks.

The first stop will be made at Cleveland at 8 a. m. tomorrow. From there the campaign special will pass through St. Louis, Jefferson City, Mo., Kansas City and on to Topeka, where Gov. Roosevelt will make the first major speech of the tour Wednesday, speaking on farm relief. His train is expected to be in St. Louis from 6:15 to 6:30 p. m. tomorrow.

After Topeka, Gov. Roosevelt will deliver major campaign addresses at Portland, Ore.; Sioux City, Ia., and at one other point yet to be designated.

A large illuminated sign, bearing the words "Roosevelt Special," was fastened to the handrail of the Governor's car today.

While the Governor was at his Hyde Park home yesterday his close friends disclosed that he looks on the Western tour as an opportunity to study at first-hand economic conditions in the Western states.

The Governor conferred with Judge Robert W. Bingham, publisher of the Louisville Courier-Journal, and active in Kentucky politics, and Homer Cummings of Connecticut, former National Democratic chairman. Bingham said that he expected a Roosevelt victory in his State.

The Governor drove back to Albany last night. Today he will put his affairs in order for his three weeks' absence and meet his son James, who will come from New England to join him for the trip. Mrs. Roosevelt will join the Governor in Arizona.

Early tonight the Governor will give a birthday party for his secretary, Miss Marguerite Le Hand.

Roosevelt to Stop Here 15 Minutes Tomorrow Evening.

Arrangements have been made for about 200 St. Louisans to greet Gov. Roosevelt tomorrow evening when his car will be in Union Station for about 15 minutes. He is to arrive at 6:15 o'clock.

Among those who will greet Gov. Roosevelt will be representatives of the St. Louis Harvard Club and officers of the Roosevelt Business and Professional League. Martin J. Collins, national vice chairman of the league, Ewing Y. Mitchell of Springfield, State chairman, and E. M. Grossman, local chairman, will accompany the Roosevelt party to Jefferson City.

An hour's stop is to be made at Jefferson City, which the nominee is to reach at 9 p. m. He will confer with Democratic leaders and candidates for State offices attending the State convention at the capital.

REICHSTAG REFUSES TO OBEY ORDER FOR DISSOLUTION

Continued From Page One.

mumbling something about an official announcement. Under the Reichstag rules it is impossible to interrupt a vote. I had no right to give him the floor. In no Parliament in the world is a vote interrupted.

"When I declined to give him the floor he rose and placed a sheet on my table. I did not read it because I was busy conducting the vote. When the result of the vote was announced I read his note, saw it was the decree of dissolution, and read it to the Reichstag, although I am of the opinion that the signatures of non-confidenced Ministers are worthless."

He said he intended to write a letter to President von Hindenburg setting forth these contentions.

The Reichstag Council of Elders convened this afternoon long enough to review the facts, then adjourned to consider the constitutional aspects of the situation.

The Socialist members declined to attend the meeting of the Council of Elders on the ground that the issue was constitutionally under the jurisdiction of the Reichstag Committee for safeguarding the right of the Parliament. Paul Loebe, chairman of that committee, which functions even during period of dissolution, announced it would be convened in the immediate future.

Immediately after dissolution of the Reichstag the Social Democratic party asked the Minister of the Interior to permit a plebiscite on the social and political measures of the economic emergency decree issued Sept. 5. These measures deal with the possibility of lowering wages and setting aside collective bargaining agreements.

The party spokesmen explained that their request for a plebiscite on only one section of the decree did not mean that they approved the other sections. They limited their demand, they said, because of the Constitution stipulation that financial measures cannot be changed by a plebiscite.

The support of Germany's organized war veterans, through the Executive Committee of the Stahlhelm (Steel Helmets) was offered to President von Hindenburg today.

"The past 14 years have proved that an independent, responsible Government cannot be obtained by elections," the Steel Helmet statement said. "Therefore, away with effete parliamentarianism! We demand that this Government march forward and act, not talk. In this way it will gain the confidence of the whole nation."

Seizing upon the situation created by Germany's demand for arms equality and France's recent reply referring the matter to the League of Nations, Adolf Hitler announced he had created a special defense department and a department of colonies in his National Socialist organization. There have also been recent demands for a return of some of the colonies lost in the World War.

Gen. Franz von Epp, one of Hitler's lieutenants, was placed in charge of the new defense department.

"The problem of Germany's defense is pressing for solution," Hitler said, "and the nation expects the National Socialist party to regain the fatherland's lost military security."

At Coblenz speakers at the annual convention of the Federated Saar Societies predicted that a plebiscite would be held two years from now and would result in the return to Germany of the Saar Basin, which was placed under the supervision of the League of Nations by the Treaty of Versailles. The treaty provided that in January, 1935, the people should decide whether they wanted the territory annexed to Germany or France.

NO TRACE OF FLYING FAMILY PLANE FOUND AFTER S O S MESSAGE

Continued From Page One.

done to rescue the flyers. The Danish cruiser which usually is in Greenland waters is now at Reykjavik, Iceland, however, and two other cruisers are off the west coast of Greenland, too far away to be of use. The efforts had to be limited to motor boats and the kayaks of the Eskimos.

It was thought possible that the plane ran out of fuel. In his SOS Hutchison reported his location as 30 miles due southwest of Angmagsalik.

Hutchinson's wife and two little daughters, Kathryn, 8 years old, and Janet Lee, 6, were aboard the plane, the City of Richmond. They carried their dolls and were the first child passengers on an attempted trans-Atlantic flight.

Besides Hutchinson, the four men aboard were Peter Redpath, navigator; Gerald Altfillisch, radio operator; Joseph Ruff, mechanic, and Norman Alley, news reel camera man. The plane is an amphibian. Its landing gear was discarded at St. John, N. B., and sent to Europe to be used when flying over land again.

The party flew to St. John after taking off from New York Aug. 23. The next day they went 330 miles to Port Menior, on Anticosti Island in the Gulf of St. Lawrence. On Aug. 30 they flew 470 miles to Hopedale, Labrador, and, on Sept. 2, 626 miles to Godthaab, Greenland.

The Danish Government, fearing danger to the flyers, declined to assume responsibility for Hutchinson's next proposed flight, which was to have taken the party 421 miles across the interior ice cap to Angmagsalik, so he changed his route and followed the coast line, flying along the west coast to Julienehaab, which he left yesterday to come here.

After leaving here the Hutchinsons planned to fly leisurely to London, Paris and other European cities.

The "Flying Family" has covered more than 100,000 miles together in the last six years, touching all the 48 states in one 21,000-mile tour.

Little Chats About Your Health
No. 176—No. 177 Next Monday
Measles and Complications
In telling of the dangers which often result from measles, a physician says: "Unfortunately, measles is usually considered as a mild disease, but though the disease itself is seldom fatal, the complications which may occur are dangerous. These are broncho-pneumonia, influenza, real pneumonia, severe laryngitis, and intestinal complications. Every effort should be made to prevent these dangers."
What this authority says of measles is true of many other diseases. They may not be particularly dangerous in themselves, but they lower the vitality and open the way for more dangerous foes.
For just such reasons it is advisable to call the physician promptly whenever any illness occurs. Stop the trouble before it becomes serious.
Let us fill your prescriptions.
JOHANNES-TATE PHARMACY, Inc.
PROFESSIONAL PHARMACISTS
3548 Washington Ave.

SEEKS TO FORCE LEGION TO VOTE ON CENSURING HOOVER

Pennsylvania Delegation Insists on Carrying Resolution to Floor of Convention.

By the Associated Press.

PORTLAND, Ore., Sept. 12.—Insisting a resolution censuring President Hoover's administration over the ousting of the bonus marchers at Washington, be brought on to the floor, the Pennsylvania delegation to the American Legion convention today prepared for a fight to pass the measure.

The resolution presented to the Resolutions Committee is the same as that passed by the State Department at its Pittsburgh convention. The resolution is expected to bring opposition, members of the delegation said, and if the committee by a majority vote rejects it, a minority report will be brought out by George Brown, Pennsylvania member of the Resolutions Committee.

Brown has been instructed further to ignore any appeal regarding the situation which might be made to the convention by the President.

The Pittsburgh resolution holds the administration responsible for the fatalities and injuries to the bonus marchers and alleged mistreatment accorded them by Federal troops.

The resolution states that the "President of the United States, being charged with high duties over and beyond the execution of the law, handled the whole situation in a regrettable manner which contributed to this incident."

Booes and applause greeted Secretary of War Patrick J. Hurley when he was invited to address the convention by National Commander Henry L. Stevens Jr.

Stevens quickly quieted the tumult and Hurley prefaced his address with a greeting to his "comrades." The War Secretary had been seated in the wings back of the speaker's stand. He said his invitation to speak was "apleasant surprise."

He disregarded shouts of "how about the bonus" as he launched into praise of the Legion's support of a policy of adequate national defense. Hurley pleaded for non-partisanship in the political field by the Legion, pointing out bouth Republicans and Democrats fought sied by side in France.

"Put patriotism above politics," he said, "I come before you as a comrade, not as an official of a political party."

He received an ovation and himself led in a cheer as he left the platform.

Reversal of its stand of a year ago against immediate payment of the soldiers' bonus was predicted today. At least 25 State delegations have come instructed to demand payment and sentiment was crystallized at a pre-convention caucus led by Congressman Patman of Texas last night.

Hanford MacNider, who recently resigned as United States Minister to Canada and who also is a former national commander of the Legion, came here as a member of the Iowa delegation, but was forced to leave for his home in Mason City because of the illness of one of his children. MacNider declared unfounded rumors he and Hurley had been dispatched by the administration to combat bonus sentiment. He said he expected the Legion to be "sensible," but added that "some state departments are coming here with resolutions of approximately 12 words which if adopted would ruin the finances of the country."

Josephus Daniels Speaks.

Speeches by distinguished guests, including Josephus Daniels, wartime Secretary of the Navy; greetings from state and city dignitaries and the annual report of Henry L. Stevens Jr., national commander, were to take up most of the first day's program.

Daniels in his address said that legislation for benefit of veterans was under fire, and declared "the answer to criticism is an examination by your proper officials, who should take the lead to demand an end to all expenditures by which veterans secure both pensions for disability and salary for service rendered and every dollar for veterans that may be touched by favoring discrimination." Daniels urged Legionnaires "to go into politics."

KILLED IN CRASH

ALPHONSE SCHULTE.

HALFIN'S DOG BISCUITS
For Your Dog's Sake ..... Pound 7c
NATIONAL PET SHOPS
31ST AND OLIVE

DEMOCRATIC DEFICIT $236,000 ON SEPT. 1

National Campaign Committee Files Report for Last Quarter.

By the Associated Press.

WASHINGTON, Sept. 12.—Reports for the Democratic national campaign organizations filed today with the Clerk of the House showed a net balance of $32,042 and an estimated deficit of $236,604 on Sept. 1.

The report included one from the Democratic National Committee set up for the Roosevelt-Garner drive and showed contributions of $89,841; disbursements of $66,131, and unpaid obligations of $19,569. The combined report of the Democratic National Committee and Victory Fund showed receipts of $235,670 and disbursements of $230,941.

All reports were for the three months from June 1 to Sept. 1. Unpaid obligations of the National Committee were listed at $469,140 with pledges of $200,502.

John J. Raskob, former national chairman, and the County Trust Co. of New York, are the largest creditors of the National Committee. The County Trust Co. holds a note for $301,162 and Raskob three notes totaling $122,254.16.

Principal contributors to the Roosevelt-Garner fund in the Democratic National Campaign Committee were: Vincent Astor, New York, $25,000; William H. Woodin, New York, $10,000; Wirt G. Bowman, Nogales, Ariz., $5000; Col. Arthur A. O'Brien, Washington, $5000; M. L. Benedum, Pittsburgh, Pa., $5000; Robert W. Bingham, Louisville, Ky., $5000; W. A. Julian, Cincinnati, $3000; William T. Kemper, Kansas City, Mo., $2500; Mrs. Sumner Welles, Oxon Hill, Md., $2500; Breckinridge Long, Washington, $2000; Harry C. Black, Baltimore, $2000; G. T. Emmet, New York, $1000; Thomas H. Stonborough, New York, $1000; and Gov. William H. Murray, Oklahoma, $100.

Among the contributors to the National Committee and victory campaign prior to the national convention were Alfred E. Smith and James A. Reed of Missouri, $500 each.

Listen In TONIGHT
Station KWK 8:45 to 9 p. m.
Mondays, Wednesdays and Fridays

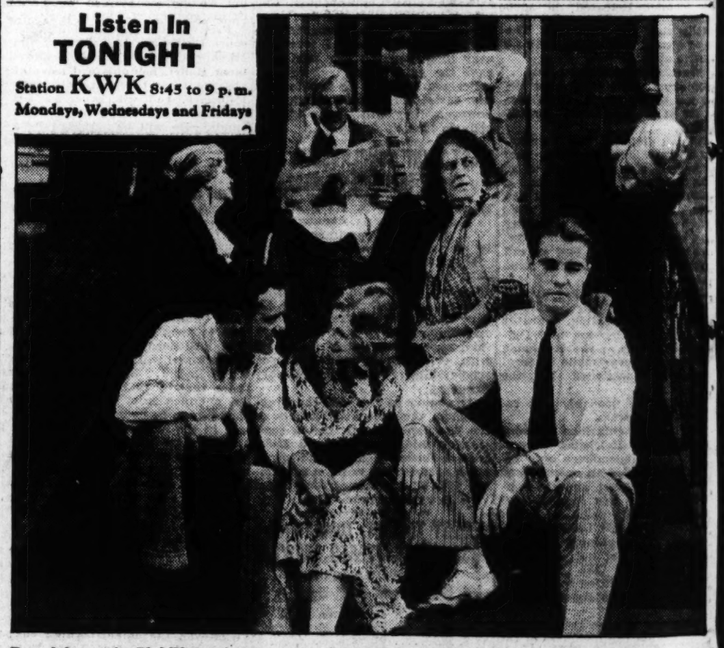

From left to right, Phil Weston holding Helen Crandell's hands with Steve Hart at her right; second row: Mrs. Purdy, Mrs. Barclay Ward and Carrie Payne; third row: Mr. Purdy in chair with Ned Fuller looking on.

STANDARD OIL PRESENTS
BROWNSTONE FRONT
A mystery drama . . . gripping . . . thrilling
Its characters strike right at your heart
* * *
CAST OF CHARACTERS
STEVE HART, the mysterious stranger . . . DON AMECHE
HELEN CRANDELL, sweet and unsophisticated . . . JOAN KAY
MR. PURDY, an invalid, the owner of Brownstone Front . . . REGINALD KNORR
MRS. PURDY, his lovable wife . . . EDITH DAVIS
NED FULLER, wise-cracking shoe salesman . . . TOM POST
PHIL WESTON, in love with Helen Crandell . . . BOB WHITE
MRS. BARCLAY WARD, high-hat ex-actress . . . MARIE NELSON
CARRIE PAYNE, elderly spinster and school teacher . . . BETTY REYNOLDS
JEFF, the colored man . . . GEORGE CLARK
Dial 222 KWK 8:45 P. M.
A PRESENTATION BY
STANDARD OIL COMPANY

ROBBER SHOOTS MILK MAN, FLEES WITHOUT MONEY

Oliver J. Bene, 38, Seriously Wounded When He Reaches Into Truck for Purse Containing $106.

HOLDUP MAN THINKS GUN MOVE IS FOR WEAPON

Victim Drives Seven Blocks Before Getting Aid — Revolver Used by Assailant Found.

Oliver J. Bene, driver of a delivery truck for the St. Louis Dairy Co., was shot in the right side of the chest and seriously wounded early today by a young robber who evidently believed Bene was seeking a weapon when he reached for his purse.

The driver, who is 38 years old and lives at 3915A Gravois avenue, had made a delivery at 3024 Polk street and was starting to board his truck again when the robber confronted him with a revolver and ordered him to "stick 'em up." Bene, surprised, stepped back and reached for his purse at the same time. The robber fired one shot and fled without taking the purse, which contained $106. Bene boarded his truck and drove seven blocks to Broadway and Catalan street, where he saw two policemen and obtained their help. He was taken to City Hospital.

He told police the robber was wearing a dark suit and cap, but that in the darkness he could not tell whether his assailant was a white man or a Negro.

Searching near the scene of the shooting the officers found a .38-caliber revolver with one discharged and four loaded cartridges. It had "American Railway Express Co." and a number stamped on it.

Members of Bene's family said he had been held up twice before, once when employed in a grocery and another time when working for an insurance company. They said he never had offered resistance. He has been with the dairy company for about five years.

CORONER'S VERDICT ACCUSES DRIVER IN AUTO FATALITY

Ben Schmidt Released on $5000 Bond in Death of Barber Shop Manager.

A Coroner's verdict of criminal carelessness was returned today in the death Saturday of Albert Braeun, 49 years old, manager of the barber shop at Hotel Mayfair, who was injured Tuesday night when the automobile in which he was riding struck a light standard on Gravois avenue at McKean avenue.

The verdict named Ben Schmidt, 3702 Hydraulic avenue, the driver. Policemen testified Schmidt was examined at City Hospital after the accident and pronounced intoxicated. Schmidt, an electrician, did not testify. He was released on $5000 bond pending action by the grand jury.

Brauen resided at 3703 Keokuk street.

INQUIRY INTO DEATH OF BABY WHEN ON WAY TO HOSPITAL

Parents Took Infant to Church for Christening After Doctor Advised Immediate Treatment.

The Coroner is investigating the death yesterday of Lillian Dovie, 4 months old, daughter of Mr. and Mrs. Frank Dovie, 900 Hornsby avenue.

The child was pronounced dead on arrival at De Paul Hospital shortly before 10 a. m. The parents explained, according to police, that the baby became ill Saturday night. They telephoned a doctor, who failed to respond, they said, and at 7 a. m. yesterday they took the child to a physician, who said it apparently had suffered a hemorrhage. The physician advised hospital treatment. Before going to the hospital the parents took the baby to a church in Jennings to have it christened. Death occurred during the trip from church to hospital.

Mr. and Mrs. Dovie have three other children.

KILLED BY FREIGHT CAR

Laborer Run Over During Switching at Pacific.

Carl de Clue, 26 years old, of Pacific, Mo., was killed this morning when he was run over by a freight car which was being switched in the yards of St. Louis Material & Supply Co. at Pacific.

He was employed as a laborer by the company.

$39.50
Bed-Davenport Suite
See this astonishing value! Genuine mohair or rich tapestry—choice of colors. Bed-davenport and armchair.
STAR Furniture House
1540 South Broadway

N CRASH

SCHULTE.

an official of a ovation and him- er as he left the stand of a year diate payment of us was predicted 35 State delega- nstructed to de - nd sentiment was pre-convention ongressman Pat- t night. ider, who recent- nited States Min- nd who also is a ommander of the e as a member of on, but was forced me in Mason City ness of one of his der declared un- e and Hurley had by the adminis- bonus sentiment. ted the Legion to added that "some are coming here of approximately if adopted would of the country." nicis Speaks. tinguished guests, us Daniels, war- the Navy; greet- nd city dignitaries eport of Henry L. onal commander, most of the first address said that enefit of veterans nd declared "the m is an examina- per officials, who ead to demand an

DEMOCRATIC DEFICIT $236,000 ON SEPT. 7

National Campaign Committee Files Report for Last Quarter.

By the Associated Press.

WASHINGTON, Sept. 12.—Reports for the Democratic national campaign organizations filed today with the Clerk of the House showed a net balance of $32,042 and an estimated deficit of $236,604 on Sept. 1.

The report included one from the Democratic National Committee set up for the Roosevelt-Garner drive and showed contributions of $89,841; disbursements of $66,131; and unpaid obligations of $19,509. The combined report of the Democratic National Committee and Victory Fund showed receipts of $235,670 and disbursements of $230,948.

All reports were for the three months from June 1 to Sept. 1. Unpaid obligations of the National Committee were listed at $469,148 with pledges of $200,502.

John J. Raskob, former national chairman, and the County Trust Co. of New York, are the largest creditors of the National Committee. The County Trust Co. holds a note for $301,162 and Raskob three notes totaling $122,254.16.

Principal contributors to the Roosevelt-Garner fund in the Democratic National Campaign Committee were: Vincent Astor, New York, $25,000; William H. Woodin, New York, $10,000; Wirt G. Bowman, Nogales, Ariz., $5000; Col. Arthur A. O'Brien, Washington, $5000; M. L. Benedum, Pittsburgh, Pa., $5000; Robert W. Bingham, Louisville, Ky., $5000; W. A. Julian, Cincinnati, $3000; William T. Kemper, Kansas City, Mo., $2500; Mrs. Sumner Welles, Oxon Hill, Md., $2500; Breckinridge Long, Washington, $2000; Harry C. Black, Baltimore, $2000; G. T. Emmet, New York, $1000; Thomas H. Stonborough, New York, $1000; and Gov. William H. Murray, Oklahoma, $100.

Among the contributors to the National Committee and victory campaign prior to the national convention were Alfred E. Smith and James A. Reed of Missouri, $500 each.

end to all expenditures by which veterans secure both pensions for disability and salary for service rendered and every dollar for veterans that may be touched by favoring discrimination." Daniels urged Legionnaires "to go into politics."

HALFIN'S DOG BISCUITS
For Your Dog's Sake ..... Pound 7c
NATIONAL PET SHOPS
31ST AND OLIVE

Bell's hands with Steve Hart at her right; second row: Mr. Purdy in chair with Ned Fuller looking on.

OIL PRESENTS
ONE FRONT
gripping . . . thrilling
right at your heart
HARACTERS
DON AMECHE
JOAN KAY
REGINALD KNORR
EDITH DAVIS
TOM POST
BOB WHITE
MARIE NELSON
BETTY REYNOLDS
GEORGE CLARK
VK 8:45 P. M.
TATION BY
OIL COMPANY

ROBBER SHOOTS MILK MAN, FLEES WITHOUT MONEY

Oliver J. Bene, 38, Seriously Wounded When He Reaches Into Truck for Purse Containing $106.

HOLDUP MAN THINKS MOVE IS FOR WEAPON

Victim Drives Seven Blocks Before Getting Aid — Revolver Used by Assailant Found.

Oliver J. Bene, driver of a delivery truck for the St. Louis Dairy Co., was shot in the right side of the chest and seriously wounded early today by a young robber who evidently believed Bene was seeking a weapon when he reached for his purse.

The driver, who is 38 years old and lives at 3915A Gravois avenue, had made a delivery at 3024 Polk street and was starting to board his truck again when the robber confronted him with a revolver and ordered him to "stick 'em up." Bene, surprised, stepped back and reached for his purse at the same time. The robber fired one shot and fled without taking the purse, which contained $106. Bene boarded his truck and drove seven blocks to Broadway and Catalan street, where he saw two policemen and obtained their help. He was taken to City Hospital.

He told police the robber was wearing a dark suit and a cap, but that in the darkness he could not tell whether his assailant was a white man or a Negro.

Searching near the scene of the shooting officers found a .38-caliber revolver with one discharged and four loaded cartridges. It had "American Railway Express Co." and a number stamped on it.

Members of Bene's family said he had been held up twice before, once when employed in a grocery and another time when working for an insurance company. They said he never had offered resistance. He has been with the dairy company for about five years.

CORONER'S VERDICT ACCUSES DRIVER IN AUTO FATALITY

Ben Schmidt Released on $5000 Bond in Death of Barber Shop Manager.

A Coroner's verdict of criminal carelessness was returned today in the death Saturday of Albert Braeun, 49 years old, manager of the barber shop at Hotel Mayfair, who was injured Tuesday night when the automobile in which he was riding struck a light standard at W. Gravois avenue at McKean avenue.

The verdict named Ben Schmidt, 3702 Hydraulic avenue, the driver. Policemen testified Schmidt was examined at City Hospital after the accident and pronounced intoxicated. Schmidt, an electrician, did not testify. He was released on $5000 bond pending action by the grand jury.

Braeun resided at 3703 Keokuk street.

INQUIRY INTO DEATH OF BABY WHEN ON WAY TO HOSPITAL

Parents Took Infant to Church for Christening After Doctor Advised Immediate Treatment.

The Coroner is investigating the death yesterday of Lillian Dovie, 4 months old, daughter of Mr. and Mrs. Frank Dovie, 900 Hornsby avenue.

The child was pronounced dead on arrival at De Paul Hospital shortly before 10 a. m. The parents explained, according to police, that the baby became ill Saturday night. They telephoned a doctor, who failed to respond, they said, and at 7 a. m. yesterday they took the child to a physician, who said it apparently had suffered a hemorrhage. The physician advised hospital treatment. Before going to the hospital the parents took the baby to a church in Jennings to have it christened. Death occurred during the trip from church to hospital.

Mr. and Mrs. Dovie have three other children.

KILLED BY FREIGHT CAR

Laborer Run Over During Switching at Pacific.

Carl de Clue, 26 years old, of Pacific, Mo., was killed this morning when he was run over by a freight car which was being switched in the yards of St. Louis Material & Supply Co. at Pacific.

He was employed as a laborer by the company.

OPEN EVES
$39.50
Bed-Davenport Suite
See this astonishing value! Genuine mohair or rich tapestry—choice of colors. Bed-davenport and armchair.
STAR Furniture House
1540 South Broadway

Missing Streator, Ill., School Teacher and Priest

MISS COLLETTE HALEY and THE REV WILLIAM COURTNEY.

MISS HALEY was last seen Tuesday, when she left school with a man thought to have been the Rev. Mr. Courtney, for whom a warrant charging kidnaping has been issued on complaint of the girl's brother.

$1,334,771 PAID ON POSTOFFICE SITE

Balance of $78,478 Plus Interest to Be Turned Over Soon.

Payment to 17 owners of a total of $1,413,249 for the site of the new Postoffice annex at Eighteenth and Market streets will be completed as early as possible, it was stated at the Federal building today. Thus far, $1,334,771 has been paid to the owners, besides interest, and $78,478, plus interest, is still due to them.

Orders of distribution of the amounts due to various owners have been made during the past few months by Federal Judge Faris on motion of John C. Dyott, Assistant United States Attorney in charge of the condemnation proceedings. The non-payment thus far of part of the amount due to some owners has been due chiefly to intervention of the city, with claims for benefits from the widening of Market street.

Project Approved.

As told yesterday, the Postoffice annex was included in the list of approved building projects for 40 cities, announced at Washington Saturday evening. The announcement did not show whether the full amount, $4,250,000, appropriated by Congress last May, would be made available. A 10 per cent cut has been made in the program as a whole, from $100,000,000 to $90,000,000, but it was not certain that the several appropriations would be cut to that extent.

Immediate construction of the building projects in the 40 cities, costing more than $300,000 each, and of another group of projects costing less than $300,000 each, in places to be announced later, was directed by President Hoover Friday. The $100,000,000 appropriation, cut by the Comptroller-General to $90,000,000, was made under the Garner-Wagner relief act.

Price Fixed Last March.

The price to be paid to the property owners was fixed by viewers, who made their report to Judge Faris last March. The site comprises the city block bounded by Sevententh, Eighteenth, Market and Walnut streets, and the narrow block bounded by Seventeenth, Market and Moore streets and Clark avenue. The present main Postoffice building occupies the block bounded by Seventeenth, Eighteenth, Walnut and Clark. The new building plans involve the closing of Walnut street, between Seventeenth and Eighteenth, and Seventeenth, between Market and Clark. Moore street will be widened as a new Sevententh street.

The largest sum paid to any owner was $968,993 to the St. Louis Brewing Association, owner of the Seventeenth - Eighteenth - Market-Walnut block. The next largest amount was $115,475 to Louise Janis, for 149 feet on Seventeenth.

The Other Awards.

Other awards, some of them not fully paid thus far, are: Mary Ellen Hennessy, $21,000; Eugene A. Freund, $19,500; St. Louis Felt and Bedding Co., $51,300; Father Dunne's Newsboys' Home, $17,300; George Fay, $25,050; Hannah McGrath, two parcels, $44,528 paid, $11,506 due; Margaret L. Pesek, $18,900; Mary E. Neville, $5000 paid, $3504 due; Maggie Willis, $5200 paid, $3647 due; Arthur Kramer, $66,000 paid, $31,507 due; Minnie Wackman, $40,200 paid, $15,300 due; Paul Saric, $29,500 paid, $24,474 due; Christopher Winkelmeyer, $7725 paid, $2441 due; and Evans McCarthy, owner of a 6-inch strip on Seventeenth, $150 due.

Exceptions to the Wackman and McCarthy awards, are still pending. The payments have been made by checks filed with the register of the court. The latest order of distribution, with accompanying check, was made today to Margaret Pesek.

READY FOR NEW FIGHT ON CAHOKIA DOG TRACK

Prosecutor Comments on Report That East Side Plant Will Reopen.

St. Clair County officials said today they had heard the Mississippi Valley dog racing track at Cahokia was to begin operation Wednesday night. It will not be permitted to operate, State's Attorney Hilmer C. Lindauer said.

First announcement of the contemplated opening came from Circuit Judge Henry G. Miller, long an active opponent of East Side gambling, who told the September St. Clair County grand jury from the bench when he impaneled it this morning, "I understand the Cahokia dog track is going to run. See what you can find out about that."

The Judge continued that he was not going to lead a fight against the dog track this time because it was not strictly his duty and he was going to confine himself from now on to "trying lawsuits, and that's all."

Lindauer said he heard a rumor last Friday that the track was going to open under the guise of a carnival. "I sent out and found it had all been painted and placed in condition," he explained. "Then I conferred with Sheriff Jerome Munie. His views about dog racing are the same as mine. You can say for us that there will be no dog racing.

"We will have Deputy Sheriffs at the track and they will make raids and arrests whenever the dogs run."

"After five years on the bench," Judge Miller said, continuing his address of instructions to the grand jury, "I have reached the conclusion that everyone has to carry his own burden. I am not going to carry any but my own. The indictment of criminals is your responsibility and not mine. People must ask these indictments from the grand jury and not from me. There is need for indictments in many parts of the county.

"What was once the cow-path on my farm is now a beaten road made by people who come to me with complaints. I have attempted to do some things which are not strictly my responsibility and I have received no co-operation. Now I am going to try law suits and that's all.

"I'm tired of being patted on the back by citizens who tell me they approve of what I am doing and when I turn around I find gambling devices in their places of business and other things which defeat the law. From now on, as far as I'm concerned, they can have those things on every corner and in every building and even in between the buildings, if they want."

'SUNSHINE MAN,' IN HOSPITAL MORE THAN 20 YEARS, DIES

Thomas Shinners, Hopelessly Maimed, Corresponded With Persons in All Parts of World.

PASSAIC, N. J., Sept. 12.—Thomas Shinners, 50 years old, a patient at St. Mary's Hospital for more than 20 years, widely known as "The Sunshine Man," died today of a complication of internal troubles.

Shinners, an iron worker, was taken to St. Mary's Dec. 11, 1911. The boom of a derrick snapped from its base had fallen on him, breaking his back, arms, legs, fingers and toes. He was 29 years old at the time and weighed 185 pounds. He had been noted as a swimmer and skater in the vicinity of Newburgh, N. Y.

He regained consciousness and prayed for death. For seven years he could not move. Then slowly he regained the use of his fingers and a few of his joints. In time he was able to turn his head a little and to move his arms.

In time he began to read and to correspond with people in all parts of the world. He had his own telephone and a typewriter. He wrote as many as 4000 letters a year.

WOMAN WHO KILLED MAN IN THEATER IS BOUND OVER

Mrs. Inez Bernard Held Without Bail for the Shooting of Walter Sadowski.

Mrs. Inez Bernard, who shot and killed Walter Sadowski, 25-year-old hide scraper, at the Majestic Theater, in East St. Louis, last Wednesday night, was bound over to the grand jury on a charge of murder, following an inquest today.

Andrew Whilt, 413 North Twenty-sixth street, who was sitting in front of Sadowski and Miss Anne Iekoskey, the victim's companion, testified that he overheard Mrs. Bernard say, "Please come outside." Then two shots were fired.

Mrs. Bernard's statement that she saw Sadowski, with whom she had lived for 18 months until about three months ago, on a street car and had followed him and Miss Lekoskey to the theater, was given to the Coroner's jury.

Mrs. Bernard, who is held without bail, wept during the inquest. She did not testify.

Neumode HOSIERY SHOP
SHEER CHIFFON
New Fall Shades
69¢
801 Locust St.

Herz CANDIES
512 LOCUST 806 OLIVE 706 WASHINGTON
The next time you go shopping, lunch at Herz. See for yourself why the new 25c and 35c Herz Lunches have become the talk of the town.
Tuesday Special
Chop Suey Luncheon, 35c

DRIVER IS KILLED WHEN AUTO HITS BUS AND IS UPSET

Three Others Hurt as Rented Car Fails to Make Major Street Stop at Lafayette and Thirty-Ninth.

Alphonse Schulte, 20-year-old clerk, 1027 Rutger street, was killed at 12:40 a. m. yesterday when a rented automobile he was driving crashed into a Public Service bus at Lafayette avenue and Thirty-ninth street.

Three other persons in the machine were cut and bruised. They were: Miss Ida Wheat, 1329 Park avenue; Miss Nelka Neubauer, living near Jefferson Barracks, and Michael Rey, 1410 Dillon street.

Schulte was driving west in Lafayette and failed to make a major street stop at Thirty-ninth, witnesses reported. The machine overturned, crushing Schulte. The bus was driven by Gordon Skeen, 3946 McRee avenue.

Millstadt Tax Assessor's Wife Killed in Crash.

Mrs. Edward Bohley, wife of the tax assessor at Millstadt, Ill., was killed last night, when their automobile was struck by another machine as they turned from a dirt road to a concrete highway near their home. Her husband escaped with cuts and bruises.

Arthur Engel, 28 years old, Belleville, the driver of the other machine, suffered injuries about the chest. He was taken to St. Elizabeth's Hospital, Belleville.

Mr. and Mrs. Bohley were on their way home from visiting relatives in Saxtown when the accident occurred. Mrs. Bohley's neck was broken when she was thrown into the rear of their touring car as the other automobile struck it from behind.

Three Hurt in Collision in Jefferson County.

Three persons injured in a collision of two automobiles on Highway No. 61, in Jefferson County, yesterday were brought to St. Anthony's Hospital. They were Frank C. Jeep, a commercial artist, 3466 Giles avenue, fractured arm and nose; Miss Irene Clark, Knob Lick, Mo., cuts and bruises; Elmer Klope, Chicago, fractured leg and internal injuries. Jeep and Miss Clark were riding in Klope's automobile, which collided headon with another machine.

Grover Davis, 43, 6215 Dowler avenue, Pine Lawn, suffered a fractured skull when he was struck by a Ferguson-Wellston bus on Florissant road, near Ferguson, last night. He is at De Paul Hospital in serious condition. Herman Klosterman, the driver, said Davis was hit while dodging through traffic.

Others injured in automobile accidents over the week-end were: Miss Ruby Shrires, 5423 Hodiamont avenue, internal injuries; Mrs. Bonnie Beck, 516 Carrie avenue, skull injury; Miss Rose Curcura, 1833 O'Fallon street, lacerations; Crenea Glaniarino, 1414 North Nineteenth street, scalp wounds.

LAME MAN KILLED IN FALL

Fred W. Albrecht, 60 years old, died yesterday at City Hospital of a fractured skull suffered Saturday afternoon when he fell down the front steps at his home, 2823 North Euclid avenue.

Albrecht, who was lame, fell backward when his crutches slipped as he was mounting the steps.

SMALL-THOMPSON RIVER CIRCUS TO BE HERE TOMORROW

'Big Bill' Master of Ceremonies on Illinois G. O. P. Showboat and Floating Federal Dance Hall.

The Small-Thompson showboat, Cape Girardeau, and its floating dance floor, a steel Government barge, will tie up at St. Louis tomorrow morning, southbound on a river junket to launch the Republican political campaign in Illinois and very incidentally to celebrate the achievements of "Big Bill" Thompson and his associates in the attainment of deep waterways.

The expedition is on its way down the Illinois today from Beardstown and will tie up at Alton tonight, after stops at Florence and Hardin. Len Small, once again candidate for Governor of Illinois, already has pulled up lame in the right arm from hand-shaking with his admirers and is giving new friends a left-handed greeting.

Last night's stop at Beardstown was typical of the triumphal progress of the expedition. "Big Bill" was master of ceremonies and his booming voice echoed down the Illinois with all the volume that once it showed through the Loop when as Mayor of Chicago he was offering to "bust King George of England in the snoot."

Thompson Assails Cermak.

As principal speaker, Thompson turned his guns last night on Mayor Anton Cermak of Chicago, who took the city into the fold of Democracy at the last election, after Thompson had won the Republican nomination in an amazing campaign of political tub-thumping and pail-pounding.

Cermak, he asserted, posed on his recent European trip as "Emperor Anton the First of Cook County."

"We are now advised that the political campaign can start officially," he continued. "Tony Cermak is back from his personally conducted tour of Europe, where he went in search of health, beer gardens, sausage kitchens and cabarets."

Former Gov. Small and other candidates contented themselves with shaking the hands of visitors while local spellbinders made brief speeches. Afterwards everybody was invited aboard the barge and there was a dance. The floating show shoved off at midnight.

Among the passengers aboard are Lieutenant-Governor Sterling, Congressman William E. Hull, National Committeeman Frank L. Smith, who was once barred from the Senate for excessive campaign expenditures; Chairman Franklin Stransky of the State Committee; John Northrup, candidate for Attorney-General; C. Wayland Brooks, candidate for State Treasurer, and Charles W. Vail, clerk of the State Supreme Court.

All are Republicans. Democrats are conspicuously absent, a fact that Bruce Campbell of East St. Louis, Democratic State campaign manager, commented on in protesting against the use of the Government barge for the expedition.

"Most of the persons on the steamboat are Republicans," Hull replied, waspishly, "because so few Democrats of prominence have taken an active part in obtaining the waterway. We would be delighted to have more Democrats along."

Use of the barge was authorized by Major-General T. Q. Ashburn, president and chairman of the board of the Inland Waterways Corporation.

After stopping at St. Louis tomorrow morning the floating show will cross the river at 3 p. m. and tie up on the Illinois side just below the Eads Bridge, for political purposes. There will be a dance on the barge tomorrow night and the boat will shove off before midnight for other stops down the Mississippi.

RUGS CLEANED!
9x12 Chemically Cleaned $2.50
Phone FRanklin 4558
EMPIRE CARPET CLEANING CO.
3514 OLIVE Established 35 Years

WURLITZER
NATIONALLY KNOWN
1932 MODEL
ELECTRIC WASHER
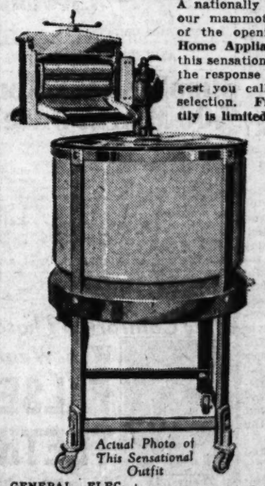
A nationally famous manufacturer, plus our mammoth buying power in honor of the opening of our new Domestic Home Appliance Department has made this sensational offer possible. We know the response will be terrific—so we suggest you call in early and make your selection. Friendly warning—the quantity is limited.
BRAND-NEW
DELIVERED TO YOUR DOOR IN ORIGINAL FACTORY PACKING CRATE,
$39.95
$1 PER WEEK 30 DAYS' TRIAL
Actual Photo of This Sensational Outfit
GENERAL ELECTRIC MOTOR! LOVELL WRINGER!
PORCELAIN TUB! FULL SIZE!
COMPARE
This Washer with others selling at twice the price.
NO BELTS OR GEARS
FREE A CASE OF SOAP POWDERS—ENOUGH TO LAST FOR 1 YEAR
Domestic Home Appliance Dept.—4th Floor
1006 Olive St.
WURLITZER
Open Evenings

UNKNOWN GETS SCREEN CONTRACT

Associated Press Photo.
GAIL PATRICK.

BIRMINGHAM, ALA., girl, who without professional experience got movie contract as result of tests made in a Hollywood producer's search for a "Panther Woman." She does not have the qualifications for that role, but was engaged because of her beauty.

HUSBAND IS SHOT BY WIFE WHO ALSO WOUNDS HERSELF

Israel Fuchs Jr., Says He Knows No Reason for Attack Except That "She Had a Couple of Drinks."

Israel Fuchs Jr., night mechanic at the Nelson Motor Car Maintenance Co., 3337 Lawton avenue, was shot and seriously wounded yesterday afternoon by his wife, Mrs. Agnes Fuchs, who then shot herself, at their home, 2241 Thurman avenue. Both are at City Hospital.

Fuchs' sister, Mrs. Eula Sanders, said Mrs. Fuchs, who had just finished washing the dinner dishes, walked into the room where Fuchs was lying on a lounge, reading a newspaper, and asked him, "Say, have you got my purse?"

"I don't even know whether he heard her," Mrs. Sanders continued. "Agnes, without saying anything more, walked to a closet, got a revolver and shot him. I ran out and called the police. When I got back the police were there."

Police found Mrs. Fuchs on the floor, shot in the abdomen.

Fuchs was shot in the left breast. He told the police he knew of no reason for the shooting. His wife, he said, had had "a couple of drinks of whisky."

Fuchs is 34 years old, his wife 32. They have been married 12 years.

DRIVER DIES OF INJURIES SUFFERED IN ALTON CRASH

Raymond Foust Hurt Internally Week Ago When Auto Ran Into Viaduct.

Raymond Foust, 29-year-old employe of the Shell Petroleum Corporation, who was injured internally when his automobile crashed into a viaduct at Alton, Sept. 5, died today at St. Joseph's Hospital there.

He was transferred to the Wood River plant of the company two months ago from Everton, Mo. The body will be taken to Everton for burial. His widow and two children survive.

YOUR LAST CHANCE
Year-Round Weight
HART SCHAFFNER & MARX
SUITS
FINAL CUT
$19
Here's the Size Scale
If Your Size Is Here You're Lucky

	33	34	35	36	37	38	39	40	42	44	46	48
Reg.	2	5	24	49	24	21	13	18	19	5	6	
Stub			4	14	16	21	11	9	4			
Long					2	1		5	2			
Med. Long						3	5	7	2			
Portly						2	1	5		4	2	
Portly Stub						2	4	3	3	1		
Stout							2	6	2	1	1	1

Slight Charge for Alteration
WOLFF'S
7TH & OLIVE

WIDOW ENDS LIFE IN HOME

Mrs. Cleve Philipson, 36 years old, a widow, was found dead in the kitchen of her home, 3535 Pestalozzi street, this morning. The body was lying partly across a gas stove, with the head covered with a blanket. Four burners were open but unlighted.

Friends said she was last seen alive at 10 o'clock last night, when she appeared in good spirits. Her husband, Samuel, died about two years ago. She left no note.

Death of M. W. Alexander.

By the Associated Press.

NEW YORK, Sept. 11.—Magnus W. Alexander, 62, president of the National Industrial Conference Board, Inc., since it was formed in 1916 to promote American industrial life, died last night at his Park avenue residence of a heart attack.

Stylish
FUR JACKET
Made from your old FUR COAT with new silk lining. Cleaned, glazed and completely made over; not merely shortened and altered; a real value.
$19.75
YOUR LONG
FUR COAT
cleaned, glazed and relined with excellent quality lining.
$12.50
Get our estimate on your fur work. Our prices are lower. Work guaranteed.
Landers-Pearlman Fur Co.
312 N. 9th St.—4th Fl. Opp. Famous Est. 15 Years
(Special Attention to Mail Orders)

INDIANA'S YOUNGEST LICENSED PILOT KILLED IN PLANE CRASH

William Linley, 16, and Youthful Passenger Fatally Hurt; Both in High School.

GREENCASTLE, Ind., Sept. 12.—William Linley, 16 years old, reputed to have been the youngest licensed airplane pilot in Indiana, and his passenger, Dureame Grosmer, 16, were injured fatally yesterday in the fall of their craft near Cloverdale, south of here. Dropping from a low altitude, the plane crashed on the farm of Linley's father. Young Linley obtained his license last month. Both boys were juniors in Cloverdale High School.

ENID, Ok., Sept. 12.—A glider, crashing on the local airport from a height of 75 feet yesterday, killed its pilot, John Smebodnick, 38, Enid merchant and American Legion leader. He had helped build it.

SOMERS POINT, N. J., Sept. 12.—Harry Fleming, 24 years old, Somers Point aviator, died today from injuries received in the crash of an airplane he was piloting at the Bargaintown Airport yesterday. John Vauchsmas, 22, of McKee, Pa., a passenger, is in a hospital here with a fractured jaw. Fleming, police said, was about to land when an automobile cut across the field. To avoid a collision, the pilot brought up the nose of the ship, but the engine stalled.

Bite of Spider Fatal to Boy.

ANNAPOLIS, Md., Sept. 12.—The bite of a spider proved fatal here today to Harry M. Johnson Jr. of Steubenville, O. The boy was bitten last week while driving from his home to Annapolis, where he planned to enter the Severn School to prepare for entrance to the Naval Academy.

WOMAN TENANT KILLS LANDLORD'S SON, 12

Brother, 17, Critically Wounded After Eviction Threats at Detroit.

DETROIT, Sept. 12.—A 12-year-old boy was shot to death and his 17-year-old brother critically wounded during a quarrel over nonpayment of rent here yesterday.

Mrs. Ada McCune, who fired a shotgun from a window of her home, killing Edward Saharuk, 12, and wounding John Saharuk, 17, sons of her landlord, was exonerated by authorities.

Representatives of the Prosecutor's office, the Coroner and police said the woman apparently believed her life was in danger when the older boy began firing a toy pistol, loaded with blank cartridges. They quoted Mrs. McCune as saying the owners of the house, Mr. and Mrs. Carl Saharuk, and the two boys had "made my life miserable" with threats of eviction.

Yesterday, Mrs. McCune told Mrs. Saharuk, who called for the rent, that a garnishment had left her without the rent money. Mrs. Saharuk, she said, threatened immediate eviction.

When Mrs. Saharuk returned with Edward, John and a daughter, Josephine, 15, and began carrying bundles into the garage, Mrs. McCune said she believed the threats were being carried out.

She said John and Edward saw her watching them from the window and that John began shooting. Mrs. McCune said she picked up a shotgun she had borrowed Saturday, rested it on the window sill and told the boys she would fire unless they left the yard.

"Go ahead and shoot," she quoted John as replying. "That gun isn't loaded. You haven't got any money to buy cartridges."

Then, Mrs. McCune said, she pressed the trigger. Edward died as his mother was taking him to a hospital. John's condition was pronounced serious.

Singer and Husband Estranged

Associated Press Photo.

LILY PONS and AUGUST MESRITZ.

THE Metropolitan Opera Star announced the estrangement in Rio de Janeiro, Brazil, Saturday. She said the rift came last April when her husband departed for Paris, but that there would be no divorce before next spring. She denounced as absurd reports that she planned to marry a young South American.

WALKER PUTS PRESSURE ON DISSENTING MINERS

Circular Warning of Disciplinary Action to Be Mailed to 45,000 Men.

By the Associated Press.

SPRINGFIELD, Ill., Sept. 12.—Disciplinary action for the striking miners of Illinois is threatened by John H. Walker, president of the State Miners' Union in a new circular urging return to work under the $5 wage scale.

The circular, attacking leaders of the new "progressive miners' union" formed in opposition to the regular State organization, will be mailed to all 45,000 miners in the State.

Walker cited two articles of the international constitution providing for expulsion of union members shutting down a mine or setting up a "dual organization." The new union opposes return to work under the $5 scale and seeks to enforce the $6.10 scale terminated last March.

Strip Mine Near Bloomington Resumes Operations.

By the Associated Press.

JOLIET, Ill., Sept. 12. — The strip mine operated between Wilmington and Braidwood, south of here, resumed work Saturday after a shutdown forced by the invasion of 500 striking miners from the Peoria district. The miners returned to work on the $5 daily wage base. The mine employes 220 men, most of whom work with machinery, and mine officials said they have experienced no trouble with them.

Says Mines With Orders Are Working Under New Scale.

By the Associated Press.

HERRIN, Ill., Sept. 12. — Fox Hughes, head of the local subdistrict, makes the claim that all mines south of Centralia in Southern Illinois which had orders to fill are now operating under the new $5-a-day scale.

He also stated that new strip mines will be opened here this week, and that the Jeffrey mine was preparing to open.

GOV. PINCHOT GETS CONTROL OF PUBLIC SERVICE BODY

Appoints His Secretary and Dr. Clyde L. King to Fill Vacancies.

By the Associated Press.

HARRISBURG, Pa., Sept. 12.—Gov. Gifford Pinchot today named P. S. Stahlnecker and Dr. Clyde L. King as members of the Public Service Commission to fill vacancies. Stahlnecker is secretary to the Governor and King is State Secretary of Revenue. King is on his way to Omaha, Neb., to act as umpire in a controversy over milk prices.

Stahlnecker's appointment is for a full term of 10 years to succeed John W. Brown of Lancaster, whose term recently expired. King was appointed to succeed W. D. B. Ainey, who resigned after Gov. Pinchot had charged him with accepting favors from executives of public utilities. Ainey denied the charges but the Senate decided to investigate. Ainey, who was an invalid for years, died a week ago. With today's appointments, Pinchot has a 4 to 3 control of the commission.

AROUND-EUROPE FLIGHT WINNER KILLED IN CRASH

Passenger Also Loses Life in Accident in Silesia; German Aviator Perishes in Storm.

By the Associated Press.

WARSAW, Sept. 12.—Frank Zwirko, winner of the recent around-Europe flight, and a passenger, were killed in an airplane crash in Czechish Silesia, yesterday.

BERLIN, Sept. 12.—A sudden gale yesterday delayed the takeoff of the Graf Zeppelin for South America, and caused one fatality at Templehof Airdrome here. A private plane crashed in the storm. Its pilot was dangerously injured and his wife killed. In Lindenfels, Hesse, a sailplane crashed, carrying to death the well known aviator, Capt. Janz. Seven balloons ready to participate in a race at Bitterfeld were torn from their moorings but no one was injured.

TESTIFIES BOILER ON BOAT THAT EXPLODED LEAKED BADLY

Former Fireman on the Observation on Stand at Inquiry; 43d Victim's Body Recovered.

By the Associated Press.

NEW YORK, Sept. 12.—Victor R. Michaelson, former fireman on the steamboat Observation, which exploded in the East River Friday with a loss of 43 lives, testified today at an inquiry by the Federal Steamboat Inspection Service that the Observation's boiler had been leaking for several months, sometimes so badly that it spilled over the ashpan into the fireroom. The body of the forty-third victim was recovered today.

Michaelson said he was discharged two months ago for having failed to report for work, but that he worked one day on the boat, Sept. 5.

Walter J. Larsen, who worked as fireman on the boat from July 4 to Sept. 5, corroborated Michaelson's testimony about the leak.

WOMAN DIES FROM POISON

No Reason Given by Mrs. Clara Butler for Ending Life.

Mrs. Clara A. Butler, 42-year-old widow, died Saturday night at St. John's Hospital from the effects of poison, which she took at Hotel Mayfair, where she lived.

When she was taken to the hospital Sept. 3 she told police that she took the poison several days previously. She declined to give a reason.

OBJECTS TO CHARGE FOR USE OF SCHOOLS BY BOY SCOUTS

In a letter from E. D. Nims, president of the St. Louis Council of Boy Scouts, the Board of Education is urged to reconsider at its meeting tomorrow night its recent ruling requiring payment of $2.50 for each Boy Scout meeting held in a public school building.

The board's action places a financial burden on the Council that will make continuation of the 70 school troops virtually impossible, the letter says, and will deprive the Council of adequate facilities for proper training of volunteer leaders.

"What is more serious," the letter continues, "is that a large majority of the 1692 boys affected by the ruling will be lost to the Boy Scout movement."

The fact that only 70 of 293 troops in the Council are meeting in schools, the letter points out, is indicative of the Council's policy of asking the board to open school buildings only in neighborhoods where other facilities are not available.

CHILD DISAPPEARS FROM AUTO

Father Reports 2-Year-Old Girl Kidnaped in Virginia.

By the Associated Press.

MARTINSVILLE, Va., Sept. 12.—Betty Jean, 2-year-old daugnter of A. D. Tippett, was sought by police and county officers following her father's report that she was kidnaped from his car parked on the old Danville highway about five miles from here yesterday afternoon.

Tippett said that he and his wife had allowed the child to remain in their automobile while they went for a walk. They returned 15 minutes later, Tippett said, then found she had disappeared. Police were told the child was too young to open the door of the car.

Thrifty Service
14 lbs. 98c
Flat work ironed. Balance of bundle returned damp.
White Line LAUNDRY
Phone LAclede 7780
4150 CHIPPEWA ST.

U. S. BUILDINGS WASHED AWAY

PRESIDIO, Tex., Sept. 12.—The International Bridge and several United States Government buildings were washed away here today by the Rio Grande, flooded by a 38-foot rise in the Concho River.

The United States Customs, Immigration Service and Public Health buildings were destroyed. The Concho River flows into the Rio Grande just above Presidio. Residents of the farming area along the river left their homes. It was reported crops in the lowlands were ruined and 1500 bales of cotton were under water.

STORAGE MOVING PACKING
Our Service and Rates Will Appeal to All Discriminating People. Phone for Estimator.
FOrest 0922
BEN A. LANGAN STORAGE & VAN CO.
5201 Delmar

SONNENFELD'S
610 to 618 WASHINGTON AVE.

Look Smart! Feel Comfortable! Be Typically 1932 in a
Fall Fur Jacket
Everyone is exclaiming over our collection of Fur Jackets . . . because we had necklines, collars, sleeves copied from most individual Paris fashions! And our prices are pleasing, too!
Northern Seal, $25

Platinum American Broadtail $25.
Fine Quality Lapins at $16.75
Super Northern Seals at $19.75
American Broadtail at $25.00
American Leopard $25.00
Others in Lapin, Seal, Broadtail, Leopard Cat, Squirrel, Caracul. Priced $12.95 to $89.50
(Third Floor.)

STOUT WOMEN

Tuesday! An Event
Printed Voile and Eyelet Lawn Dresses
While They Last—
2 for $1
Actual $1.95 Values
Dresses like these at a price like this is nothing less than amazing. You can wear them for almost any occasion—they will wash beautifully. The eyelet lawns may be had in green, blue, white, orchid or yellow. The voiles are in delightful pastel color combinations with clever little style details.
Broken Sizes 38 to 56
Lane Bryant Basement
SIXTH and LOCUST ST.

KLINE'S GREATER BASEMENT STORE
606-08 WASHINGTON AVE. THRU TO SIXTH ST.

In Our "Thrift Shop"
The Hat That Has Taken the City by Storm
TOPSY $1.39
A Velvet Bow Growing Out of a Turban of Wool Felt. Featured in Black, Wine, Navy, Brown, Green.

Employment for 500 Men at Once!
A REVOLUTIONARY Chemical Sponge has just been invented that cleans cars like magic. Banishes auto-washing drudgery. Also cleans linoleum, woodwork, windows without work! Auto owners and housewives wild about it. The manufacturer wants 500 men and women at once to help him introduce this strange chemical sponge. He offers to send one for trial to the first person in each locality who writes him. Send in your name today—also ask for full particulars on how you can get the Agency and without experience or capital make up to $90 a week. Address:
KRISTEE MFG. CO., 3005 Bar St., Akron, Ohio
ADVERTISEMENT

New Comfort to Those Who Wear FALSE TEETH

Thousands who have suffered with loose, wobbly plates now enjoy unbelievable mouth comfort. They merely sprinkle a little KLING on their plates. This new antiseptic powder holds plates so snugly and comfortably, they feel and act like natural teeth. You can talk, laugh or even sneeze and plates will not rock, drop or slide. No more embarrassment or discomfort.
KLING is the formula of a prominent dentist. It is so pure it is absolutely harmless even if swallowed. KLING sweetens breath, strengthens mouth tissues, and prevents chafing or irritation.
Get a 35c package of KLING today at any druggist. It is guaranteed better than anything you ever used or money refunded.

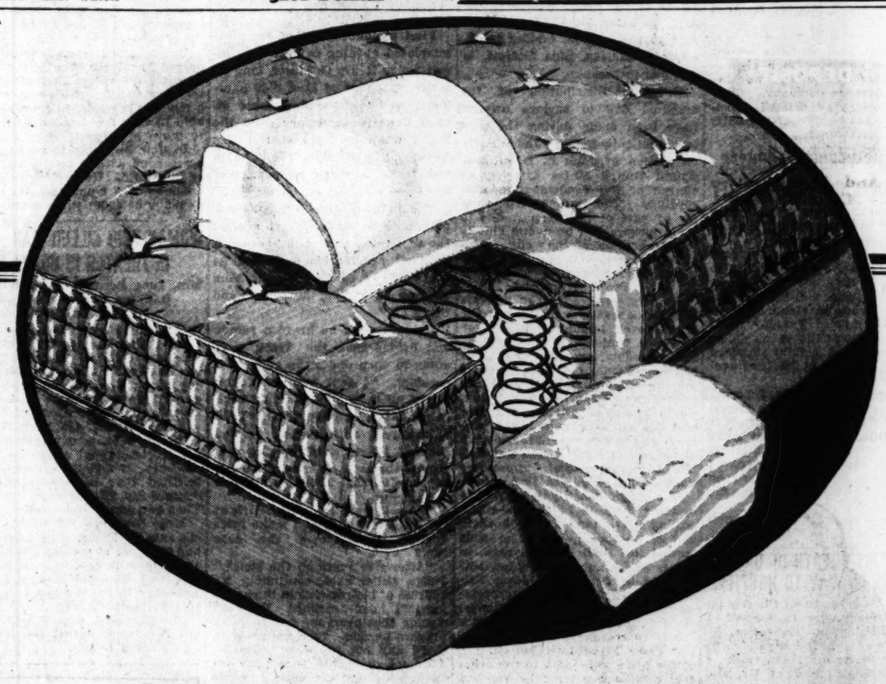
You Might Expect to Pay $29.50 for This Genuine Simmons
Inner-Spring Mattress
Twin or Full Size Reduced to $19.75
THE SIMMONS COMPANY allows us to offer this extreme value for a limited time. This is a fine Inner-spring Mattress, with folds of fleecy, cotton felt enveloping the metal coil units, supplying a billowy cushion for the body. All metal spring units encased in muslin with the Mattress covered in fine quality imported green damask tick with gold pattern. What an opportunity to buy a Quality Mattress at an extreme saving.
LAMMERTS
911-919 WASHINGTON AVE • ESTABLISHED IN 1861
FURNITURE • RUGS • DRAPERIES
The Largest Selection of Furniture in St. Louis

606-08 Wash
GREAT SACRIF
It Hardly Seems Poss Offer! Think of Bu American Broadtails Silver, Golden a
DEPOSIT $5
And Hold Your Coat Until Wanted
$4
*Processed Lamb **Dyed Coney
Handsomely Trimmed With
Fur Coats you can buy with assurance tha lengths! . . . The RIGHT silhouettes (wit flattering) . . . all are silk-lined! Guarant they are gone . . . fur coats like these will glorious models we picture . . . again! . . .

Sale! 220 New S
Included Are 100% Monotones! Novelty Tweed
These coats express the modes of the moment in t Swagger unbelted models! Belted, fitted-a-t-the- Cuffs! Adjustable collars! All with that Broa Natural; Green and Brown; Wine and Red Mo
KLINE S—Third

es 220 men, most
h machinery, and
ld they have ex-
ple with them.

Orders Are Work-
New Scale.

Sept. 12. — Fox
the local subdis-
trict, makes the claim that a
mines south of Centralia in South
ern Illinois which had orders t
fill are now operating under th
new $5-a-day scale.

He also stated that new strip
mines will be opened here thi
week, and that the Jeffrey mine
was preparing to open.

ONNENFELD'S

610 to 618 WASHINGTON AVE.

Look Smart! Feel Comfortable! Be Typically 1932 in a

Fall Fur Jacket

Everyone is exclaiming over our collection of Fur Jackets . . . because we had necklines, collars, sleeves copied from most individual Paris fashions! And our prices are pleasing, too!

Fine Quality Lapins at $16.75

Super Northern Seals at $19.75

American Broadtail at $25.00

American Leopard $25.00

Others in Lapin, Seal, Broadtail, Leopard Cat, Squirrel, Caracul. Priced $12.95 to $89.50

(Third Floor.)

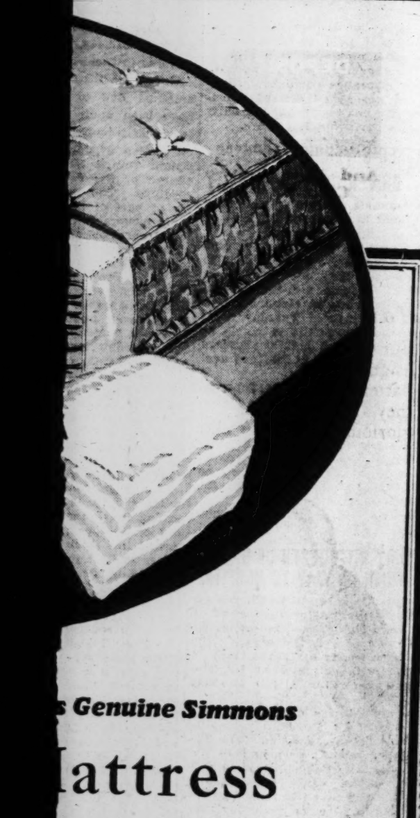

Genuine Simmons

lattress

**75

tal spring units encased
the Mattress covered in
imported green damask
pattern. What an op-
dy a Quality Mattress at
ving.

RTS

ISHED IN 1861

APERIES

ture in St. Louis

Kline's

606-08 Washington Ave., Thru to Sixth Street

Tuesday!

In Spite of the Unusual Rise in the Price of Furs, We Have Succeeded in Obtaining a Limited Number of Expensive Coats in This

GREAT FURRIER'S SACRIFICE SALE

It Hardly Seems Possible, but Its True! A Sensational Offer! Think of Buying Such Fur Coats for $48 as American Broadtails! Caraculs! Northern Seals**! Silver, Golden and Combination Muskrats!*

DEPOSIT $5

And Hold Your Coat Until Wanted

$48

FREE STORAGE

In Our Great Cold Dry Air Vaults Until Nov. 1st.

*Processed Lamb
**Dyed Coney

Handsomely Trimmed With Silvertone Fox! Blue Fox! Fitch! Ermine!

Fur Coats you can buy with assurance that they are absolutely FASHION-RIGHT! . . . The RIGHT lengths! . . . The RIGHT silhouettes (with slim high waistlines, broad shoulders, the types of collars most flattering) . . . all are silk-lined! Guaranteed! This Sale lasts as long as this collection of coats lasts . . . when they are gone . . . fur coats like these will be but a memory . . . Who's going to get them? Look at the two glorious models we picture . . . again! . . . Need we tell you to "hurry!"

KLINE'S—Fur Salon—Third Floor.

Sale! 220 Higher-Priced New Sports Coats

Included Are 100% Camel's Hairs! Monotones! Novelty Tweeds! Diagonal Tweeds!

$14.85

These coats express the modes of the moment in the new Rough Tweeds and Woolens! Swagger unbelted models! Belted, fitted-at-the-waist styles! Loose Sleeves! Tucked Cuffs! Adjustable collars! All with that Broad Shoulder Effect! Colors: Brown and Natural; Green and Brown; Wine and Red Monotone Browns and Blacks. Sizes 12-38.

KLINE'S—Third Floor.

ACCUSES GANGSTERS OF KILLING ESCORT

MISS SANDREA LIVINGSTON, WHO named Frank Malo and Charlie Maw, Capone hoodlums, as the slayers of Andrew Presti, near Belvidere, Ill. She said she was with Presti at the time and admitted that a handkerchief found at the scene was hers.

DR. POLING AIDS HUNT FOR RAYMOND ROBINS

Dry Leader, in Chicago, Tells of Threats Made by Underworld.

By the Associated Press.

CHICAGO, Sept. 12.—Dr. Daniel A. Poling, head of the Allied Prohibition Forces, arrived here by airplane last night from Portland, Ore., to assist in the search for Raymond Robins, missing prohibitionist and friend of President Hoover.

Dr. Poling said he had "several new leads" and that among them was a "series of threats against Col. Robins by underworld characters of the Midwest." Dr. Poling planned to confer today with prohibition agents and furnish them and other officials with what information he possesses.

Prohibition officials at Washington were holding to their previously expressed belief in two other theories. They thought Robins, who disappeared while on his way to visit President Hoover, was either the victim of amnesia or that Russian Czarists were responsible for his disappearance.

Robins was reported to have been active recently in seeking recognition by the United States of Soviet Russia. As a result he was reported to have received threats from Russian imperialists. This angle was being followed in the investigation in New York City.

Three residents of suburban Blue Island yesterday reported seeing a man there Friday who, they said, answered published descriptions of Robins. Chicago friends of Robins were not inclined to accept their identification. His reported presence in Blue Island followed, however, the statements of two of his acquaintances that they had seen him in the Loop in Chicago after he had left his home at Southwest Harbor, Me., but before information of his failure to keep an appointment with President Hoover became known.

Interest in the theory that bootleggers in Hernando County, Fla., against whom Robins had at one time been active, had something to do with the mystery was revived when an informer told a special prohibition agent that he had overheard men connected with the Florida conspiracy talking about Robins a short while before his disappearance.

SPEAKEASY ON DELMAR BLVD. RAIDED; WHISKY, GIN, FOUND

Place Said By Police to Be Operated By Man Exonerated in Killing.

City detectives Sunday raided a speakeasy at 5876 Delmar boulevard, which they say is operated by Clyde Jackson, who was exonerated by a Coroner's jury last Wednesday in the killing of Serge Petiot, a former convict, in a brawl at Hotel Statler Aug. 28.

The officers reported finding a glass of whisky and a pint of gin beneath the bar in the establishment, which is at the rear of a radio shop. The bartender knocked over several glasses thought to have contained liquor, the raiders report. He was arrested. Jackson was not present.

Petiot, also known as Fitzmaurice, was shot with his own pistol, which Jackson wrested from him. Jackson told police that previously he was robbed of $500 and several checks by Petiot and another man, who had invited him into a dice game.

2-CENT GASOLINE PRICE CUT

Reduction General on Various Grades of Motor Fuel.

A 2-cent reduction in gasoline prices to meet "prevailing local conditions," became general today in St. Louis and St. Louis County.

New prices were 14.6 and 11.6 cents a gallon, with ethyl gasoline at 17.6. Making the initial reduction Saturday noon, Standard Oil left the ethyl price at 19.6 cents a gallon in St. Louis County, but announced the 2-cent reduction there today, making the scale the same for city and county.

HURT IN FALL FROM PORCH

Jobless Man Had Been Despondent, His Wife Says.

James Scherman, 64 years old, suffered skull and internal injuries when he fell or jumped from a rear porch at his home, 2502A Lemp avenue, Sunday afternoon. He is at City Hospital.

His wife told police that he had been despondent because of unemployment.

Child Falls From Window.

Robert, 2-year-old son of Mr. and Mrs. Henry Jestus, 1106A Madison street, suffered a skull injury when he fell from a window at the Jestus home after opening a screen Sunday afternoon.

P. A. Starck Piano Co.

REMOVAL Sale

Lease Expires — We Must Move

FINAL REDUCTIONS
Every Piano Must Be Sold During the Next Few Days
30 Days' Trial
Sales—Not Prices Count Now

BUY NOW—BEGIN PAYMENTS IN NOVEMBER

Pay No Money Down

Brand-New GRAND PIANOS

Manufacturer's Factory-to-Home Special Removal Sale Price DELIVERED

$169

Open Tuesday and Wednesday from 8 a. m. until 10 p. m.

We will accept your present piano or other musical instrument at full present cash value as part payment.

SAVE THE MIDDLEMAN'S PROFIT

These wonderful new instruments are of our regular stock with full, rich tone, artistic design and beautiful finish. The very latest in grand piano construction. Built especially for small apartments or homes with limited floor space.

NOTICE OPEN TUESDAY AND WEDNESDAY FROM 8 A. M. UNTIL 10 P. M.

FINAL CUT PRICES

LAST FEW DAYS

OUR LEASE EXPIRES WE POSITIVELY MUST MOVE SATURDAY, SEPTEMBER 24th

TERMS $1.50 A WEEK

30 Days' Trial — We Do Not Ask You to Risk One Cent

The most amazing removal piano sale ever held in St. Louis. Our entire stock of these pianos must be sold at once. None held in reserve. To assure you that this is a bona fide sale we will place one of these pianos in your home on absolutely FREE TRIAL. You may keep it as long as 30 days, and when found perfectly satisfactory make a small payment. Come in—see for yourself these bargains. But don't put it off until it is too late. Come prepared to buy, for you will see astounding values never offered by any piano company in the country.

Save the middleman's profit

Buy direct from a manufacturer

Player-Piano Outfits

FREE Player-Piano Bench and Music Rolls

$39

Removal Sale Special Price Delivered

TERMS 50c A WEEK

REMEMBER — These player-pianos have a beautiful tone and are of attractive style and finish. Not new, of course, but exceptional values, well worth two or three times this price. With the PLAYER-PIANO BENCH AND MUSIC ROLLS, this completes a wonderful outfit. Only $39 is our price, and, best of all, you can buy on such easy terms you never miss the payments, and before you realize it the Player-Piano is paid for.

OPEN TUESDAY and WEDNESDAY from 8 a. m. until 10 p. m.

5 GRAND PIANOS $99

Originally priced at $1500, $1060, $850, $750 and $650; some only slightly shop-worn, others new; on sale at $535, $415, $395 and $285. Terms $1 a Week

3 REPRODUCING PIANOS $199

Electrically operated. Play any music you desire, exactly as rendered by the artist. Floor samples and slightly used. Regularly $600 to $1500. Now $375, $499 and..... Terms $1.50 a Week

Brand-New Small Upright PIANOS

Manufacturers' Factory-to-Home Special Removal Sale Price DELIVERED

$89

Regular $275 Values

Just the size for Small Apartments, with a beautiful tone and easy action.

FINAL CUT PRICES LAST FEW DAYS

Terms $1.00 a Week

BUY NOW—BEGIN PAYMENTS IN NOVEMBER

12 UPRIGHT PIANOS $9

Including used pianos of the following makes: Webster, Sterling, Cable, Co., Price & Teeple, Wurlitzer, Decker, etc. Take your choice for only $9.00.

LAST FEW DAYS

Come in Tomorrow for Best Selections

EXTRA DISCOUNT for CASH

P. A. Starck Piano Co.

Manufacturers of Starck Grand, Upright and Player Pianos

1018 OLIVE ST. Southeast Corner of Olive at 11th St.

Open Tuesday & Wednesday from 9 A. M. to 10 P. M.

NATIONAL OFFICERS OF JUNIOR CHAMBER WILL MEET HERE

Executive Conference Saturday and Sunday Will Formulate Next Year's Program.

National officers and directors of the Junior Chamber of Commerce will hold their annual executive meeting at Hotel Statler next Saturday and Sunday, at the invitation of the Young Men's Division of the St. Louis Chamber of Commerce.

Among those attending will be Courtlandt Otis of New York, national president. Plans for next year's program will be formulated. Representatives from other Missouri cities will attend to develop plans for a State Junior Chamber of Commerce.

WET WASH 4c lb.
Every Day! Any Day!
(20 lbs., 80c)
PHONE FOrest 3400
St. Louis Bachelor Ldy.
4575 EASTON AVE.

"What DAU Promises DAU Always DOES"
Prepare Your Home for WINTER!

Genuine WILSON CIRCULATOR HEATER
$85 Value
Large size—all porcelain, enamel walnut finish. All cast corrugated construction—sides panelled feed door—side draft—grilled top—duplex grates.
$39.75
SAME HEATER IN BLACK $21.50
EAGLE STAMPS
Open Mon. and Sat. Nights
DAU The House of Furnisher
2730 N. Grand—5950 Easton—3409 S. Jefferson
Member: UNITED HOME FURNISHERS

BRIDE WHO IGNORED THREAT; MAN HELD IN EXTORTION PLOT

MRS. R. O. MITCHELL.

RUDOLPH DIEZ.

ALLEGED EXTORTIONIST TRIES TO HANG HIMSELF IN JAIL

CHICAGO, Sept. 12.—Rudolph Diez, 31-year-old former grocer, held for alleged extortion plots against society brides, was reported by police to have made an unsuccessful attempt to end his life by hanging in his cell at the Evanston jail.

Diez, the police said, had torn his shirt into strips, tied the ends together, and was adjusting it about his neck when discovered in the act last night.

The alleged extortionist was apprehended Friday when, police said, he picked up a dummy package, which had been left at a designated place by agents of Edwin M. Ashcraft Jr., wealthy attorney, in compliance with a letter demanding $3000 on penalty of having his daughter kidnaped and killed if he did not obey. The daughter, Ann, was married the same day to Raymond Otis Mitchell, Minneapolis attorney.

Since then police have been informed of three other instances in which wealthy men have received letters during the past few days demanding money to avert the kidnaping of daughters about to be married.

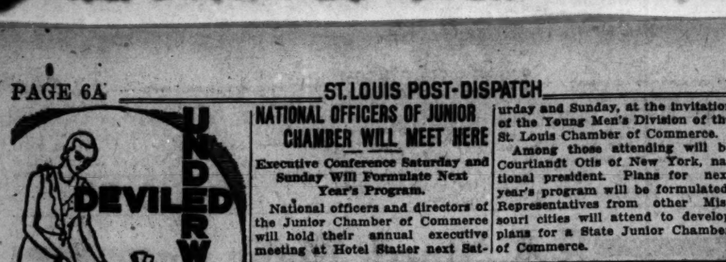

A Page of Pictures
Daily in the Post-Dispatch

Choice Quality STEAKS

U. S. Govt. Inspected Meats

TENDER **PORK STEAKS** Lb. 12½c

Loin or Round **Steaks** Lb. 30c

Tender and Juicy Selected Beef **Porterhouse Steaks** Lb. 32c

Ham Hocks Lb. 10c
Serve With Cabbage . . . It's a Real Treat!

Boiling Beef For Stew Lb. 10c

Cottage Cheese Lb. 15c

FLOUR AVONDALE ALL-PURPOSE 24-LB. SACK 35c

Asparagus Country Club Tips No. 1 Sq. Can 25c
Tiny Peas Country Club No. 2 Can 15c
Spinach Country Club Extra Fine, No. 2 Can 10c

Excellent Quality Grapes! Now Is the Time to Buy for Preserving and Canning.
OZARK CONCORD **Grapes** 4-Quart Basket 2 for 25c

Country Club Vacuum Packed **Coffee** Lb. 30c

Onions Yellow Good Grade 25 Lb. Bag 35c
Bananas 4 Lbs. 18c
Potatoes Good Cobblers 10 Lbs. 12c
Cabbage Serve with Ham! Lb. 2c

Embassy **Peanut Butter** 2 Lb. Jar 19c
Crackers Wesco 2-Lb. Box 15c
OK Soap 6 Bars 25c

Sweet Potatoes 5 Lbs. 9c

See Fred Beebe's Rodeo, Sponsored by Welcome Inn at Arena

KROGER STORES

ROQUEFORT Dressing
MAKES THE SALAD SUPREME

Mash 4 oz. Genuine Roquefort Cheese with fork in salad bowl. Add ½ teaspoon salt, 2 pinches black pepper, 2 tablespoons vinegar, 3 tablespoons olive oil. Mix well and pour over salad.

Genuine ROQUEFORT Cheese
This trademark in RED on the genuine
Imported from France only . . . Sold in 2-lb. loaves. . . . Also in Portions repacked by leading U. S. distributors
The Rarest of All Cheeses

Compare the Quality at SCRUGGS-VANDERVOORT-BARNEY

For WE Always Guarantee Our Prices to Be at Least as Low as Any Ruling Elsewhere for Equal Quality!

Water-Repellent Duck
SHOWER CURTAIN
Washable! Ironable! Colorfast and mildew proof! Full 6x6-ft. size. Where could you find a better value at this low price? $1.95
Green Gold Coral Orchid Blue White

NEVERLEEK Shower CURTAINS Regularly $3.95 $2.95
Guaranteed for six months against mildew, decomposition, fading, leaking or becoming "sticky." A Pepperell product. Size 6x6.

Phone and Mail Orders Promptly Filled
Linen Shop—Second Floor.

A Regular $75.00 Value!
2 COMPLETE BEDS
2 Springs 2 Mattresses

While Present Stock Lasts $44.50

Beds are designed of all metal tubing with walnut finish; equipped with double coil springs and 55-lb. all-layer felt mattress. Just right for children's rooms . . . for students' rooms . . . for sleeping porches. Light and easy to handle.

Bedding Shop—Fifth Floor.

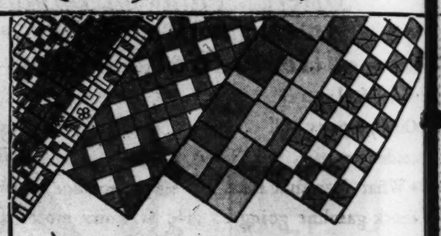

INLAID LINOLEUM
Cement-laid on Heavy Felt Paper
Complete for 9x12 Room $20 $1.50 to $1.75 Grades

Choose your Linoleum from these specially priced groups and have it applied by our cement-laid process, over a thick felt base which assures smoothness and long wear.
Choice of 20 Patterns

$5 DOWN — Plus Small Carrying Charge. Balance Monthly.
Linoleum Shop—Fourth Floor.

We Know of No Washer of Comparable Quality at This Price!
APEX WASHING MACHINE
The New Guardian XK15 Model $39.95 $5.00 Down $5.00 Monthly Small Carrying Charge

We invite you to compare this new washer with any wringer type washer available. If you're looking for an inexpensive washer that possesses all the desirable and necessary features for satisfactory results . . . here's the one you want!

- Porcelain Tub
- Full 6-Sheet Capacity
- Sealed-in Transmission
- ¼ H. P. Motor
- Full-Size Cushion Rolls
- 3-Blade Tangleproof Agitator
- Pressed Steel Legs and Frame
- Cadmium Casters
- Lovell Safety Wringer, 8 Positions

We Carry a Complete Line of Apex Products

Electric Shop—Downstairs.

We Need ... S ... G ...

IT WAS A GREAT GASOLINE before . . . motor fuel you could buy. • There was only Oil Company still could do to improve it ceeded in that, too. They've *increased its* • What does that mean? What advantage knock gasoline going to give St. Louis m • The best answer to that . . . more convinc you might read here . . . will be the results *use* of Standard Red Crown.

TRY IT . . . TRY 5 GALLONS
Drive into any Standard Station, anywhere in gallons or more of this ADVANCED Standard Then put it to the test.

And **COMPLETE SERVICE** wit

You don't have to ask for it . . . you needn't lea Complete service is automatically yours no m every Standard Oil Station . . . the many extr skilled attention of well-trained men.

AT ALL STANDARD OIL STATIONS IN ST. LOUIS

(Slight variation in price outside of St. Louis proper due to different tax rates.)

STAN

ality at
ORT·BARNEY
rices to Be at Least
for Equal Quality!

INLAID
LINOLEUM
Cement-laid on Heavy Felt Paper

plete for 2 Room $20 $1.50 to $1.75 Grades

Choose your Linoleum from these specially priced groups and have it applied by our cement-laid process, over a thick felt base which assures smoothness and long wear.

Choice of 20 Patterns

5 DOWN — Plus Small Carrying Charge. Balance Monthly.

Linoleum Shop—Fourth Floor.

e Quality at This Price!
MACHINE

We Carry a Complete Line of Apex Products

Now Still Higher Anti-Knock *for St. Louis motorists*

STANDARD RED CROWN GASOLINE . . .

NO INCREASE IN PRICE

IT WAS A GREAT GASOLINE before . . . the best non-ethyl motor fuel you could buy. • There was only one thing Standard Oil Company still could do to improve it. Now they've succeeded in that, too. They've *increased its anti-knock quality!* • What does that mean? What advantage is this higher anti-knock gasoline going to give St. Louis motorists who use it? • The best answer to that . . . more convincing than any claims you might read here . . . will be the results you get from *actual use* of Standard Red Crown.

TRY IT . . . TRY 5 GALLONS *in your own car!*

Drive into any Standard Station, anywhere in St. Louis, and get five gallons or more of this ADVANCED Standard Red Crown Gasoline. Then put it to the test.

●

And **COMPLETE SERVICE** *with every purchase*

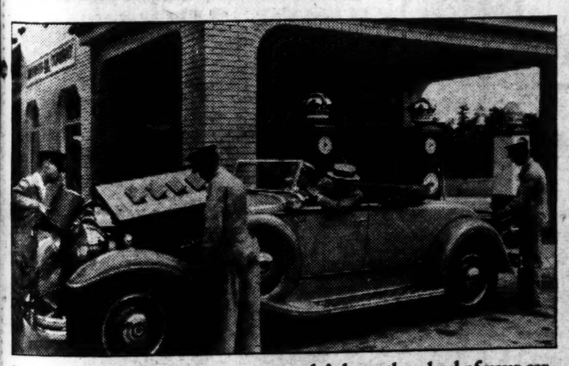

You don't have to ask for it . . . you needn't leave the wheel of your car. Complete service is automatically yours no matter what you buy, at every Standard Oil Station . . . the many extra courtesies, the prompt skilled attention of well-trained men.

AT ALL STANDARD OIL STATIONS IN ST. LOUIS

TRY IT! 5 GALS. TAX PAID 73c IN THIS CITY

(Slight variation in price outside of St. Louis proper due to different tax rates.)

AT 12th AND OLIVE when you get the signal to "GO," watch how Standard Red Crown responds . . . gets you away in front of the pack. *Higher anti-knock gives richer get-away power.*

SEND YOUR CAR TO THE TOP OF ART HILL, notice how much easier Standard Red Crown takes the long up-grade. *Higher anti-knock strengthens climbing power.*

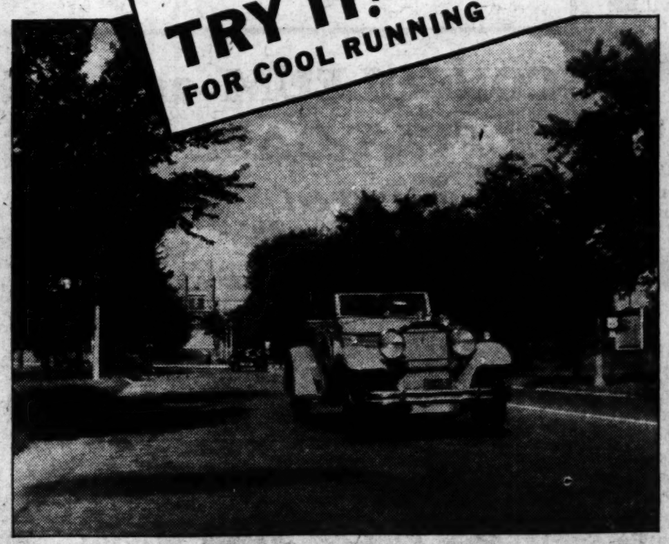

DRIVE OUT ON LINDELL under a scorching noon-day sun. Drive as fast as the law allows. Watch how Standard Red Crown keeps the motor heat within bounds. *Higher anti-knock gives cooler-burning power.*

IN THE LONG RUN, OUT ON THE BIG HIGHWAYS, take note of the miles you get per gallon of Standard Red Crown. *Higher anti-knock cuts down waste of power.*

STANDARD OIL SERVICE

Tune in—KWK—8:45 *p. m., every Monday, Wednesday and Friday*—"BROWNSTONE FRONT"—*don't miss it!*

Copr. 1932, Standard Oil Co., (Indiana)

COMMITTEE TO STUDY WAR DEBTS APPOINTED

Group Headed by Alfred P. Sloan to Consider Issue as Business Problem.

By the Associated Press.

NEW YORK, Sept. 12.—Formation of a national committee of business men, farm and labor leaders to consider the question of international debts "as a business problem" was announced today by Alfred P. Sloan, president of General Motors Corporation.

Sloan is temeporary chairman of the "Committee for Consideration of Inter-Governmental Debts." Twelve men of national prominence have agreed to serve as vice-chairman. Several thousand men in various sections of the country will be invited to join.

"The problem is a business problem," said Sloan, "and only a downright business solution will satisfy the great mass of the American people."

Alfred E. Smith, John W. Davis, Frank O. Lowden, James M. Cox, Nicholas Murray Butler, George W. Wickersham, Henry P. Fletcher, Henry A. Wallace, D. B. Robertson, Louis J. Taber, A. F. Whitney and Edward A. O'Neal are the vice-chairmen.

Robertson is president of the Brotherhood of Locomotive Firemen and Enginemen; Taber is head of the National Grange; Whitney is president of the Brotherhood of Railway Trainmen; and O'Neal is leader of the Farm Bureau Federation.

The three possible "solutions" to be considered are collection in full of foreign debts, revision and reduction, and cancellation.

"The question to be asked," said Sloan, "by anyone who will give reasoned judgment to the problem is briefly this: What will it mean in dollars and cents to America? What will it mean in jobs, increased production, enlarged markets?"

"Directly, payment would be a source of wealth, indirectly, reduction, with the resultant creation of good will and increased buying power, would also mean wealth. In a time of depression we cannot overlook any opportunity for emerging into a more prosperous era."

DR. MILLIKAN SAYS SCIENCE DROPS ITS FAVORED VIEWS

Physicist Discusses Abandonment of Theory of Conservation of Matter.

By the Associated Press.

WINNIPEG, Sept. 12.—Science has thrown overboard its most respected dogmas, Robert Andrews Millikan, eminent physicist who has been investigating the cosmic ray in Canada's northland, told a Westminster United Church audience yesterday.

Millikan added that science was not undermining religion.

The theory of conservation of matter was thrown out when it was found matter was dissipated into the ether, he said. The dogma of the constant reaction of bodies in the universe went by the board when it was discovered that slowly moving bodies reacted differently from those moving at high speed, and for it was substituted the theory of relativity.

French Oil Contract With Russia.

By the Associated Press.

MOSCOW, Sept. 12.—A group of French importers, headed by the Petrofina Francaise, has signed a contract with the Soviet Union Oil Export Co. for a supply of 10,000,000 tons of oil products during the five years beginning Aug. 31, 1932.

Earthquake Wrecks 60 Houses.

AMBOINA, Dutch East Indies, Sept. 12.—Sixty houses collapsed, but no one was injured, in the most serious earthquake since 1898 in Kampong today. All inhabitants left immediately, fearing a tidal wave.

$36.50 Daily from ST. LOUIS to CALIFORNIA $40.00 to PACIFIC NORTHWEST

Go by train. Enjoy the comfort, convenience and freedom from worry that only rail travel provides . . . at costs rivaling the cheapest forms of transportation. Tickets good one way in comfortable coaches and chair cars. Correspondingly low fares to many intermediate points.

$60 to California
65 to Pacific Northwest

One way in tourist sleeping cars on certain trains. Sleeping car charge additional.

Same Fares Returning

For full information, apply to UNION PACIFIC SYSTEM, J. L. Carney, 202 Carleton Bldg., 308 North Sixth St., St. Louis, Mo. Phone Chestnut 7750

UNION PACIFIC

Stix, Baer & Fuller • Downstairs Store

40th • ANNIVERSARY SALE

MEN'S WHITE BROADCLOTH Shirts 59c

Also Popular Blue and Green—Collar-Attached Guaranteed to Launder

Men! Here's your opportunity to save substantially on a new supply of fine grade Broadcloth Shirts . . . Neatly tailored over full cut, roomy patterns for comfort and fit. Each Shirt cellophane wrapped, assuring you fresh, clean garments. Sizes 14 to 17—desirable sleeve lengths.

JUST 300 PAIRS FOR TUESDAY GORGEOUS 50-INCH SICILIAN DAMASK DRAPES

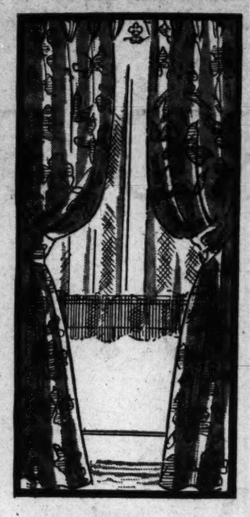

$5.98 Grade $3.75

Ready to hang. EACH SIDE 50 INCHES WIDE, 2½ YARDS LONG . . . neatly tailored of lustrous rayon and cotton Sicilian damask; beautiful allover designs in the popular red, green and gold colors. SATEEN LINED . . . PINCH PLEATED . . . CRINOLINE TOPS, hooks included.

Drapery Cranes, Pr. 65c

Two designs—black and gold colors—15-inch extension—brackets and rings included.

Sale! Extra-Size Made-to-Order Window Shades

36, 42 and 45 Inch Widths.. 69c *45, 48 and 54 Inch Widths..* 98c

High-grade, unfilled muslin in the very newest finish—easy to clean—WASHABLE—mounted on guaranteed spring rollers. 5, 6 and 7 ft. lengths. Three-day delivery.

Wash Frocks 49c

Also Broadcloth Hoovers — Regular 79c Qualities

DRESSES developed in percales and cotton foulards; light and dark prints; long or short sleeved; regular and extra sizes. HOOVERS of white or solid colored broadcloth; short sleeves. Sizes 36 to 46.

New Fall "Georgiana" Wool Jersey Frocks Unusual Values, $1.59

$1 Silk Undies 77c

Also Rayon Slips, Rayon Pajamas and Philippine Gowns

French finish, silk crepe CHEMISE and DANCE SETS, lace trimmed or tailored. Rayon crepe and flat crepe (rayon and cotton) SLIPS, lace trimmed or embroidered. Hand-made GOWNS in regular and extra sizes. One-piece PAJAMAS with coat to match; pastel colors; slight seconds.

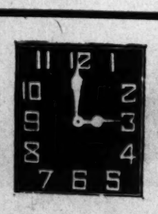

3 O'CLOCK SPECIAL!

81x99 SEAMLESS BLEACHED SHEETS

Regular $1 quality, but have an uneven hem—fine, bleached sheeting, standard 64 square construction—free from dressing. Limit 6 sheets to customer. 54c

EXTRAORDINARY PURCHASE FOR ANNIVERSARY SALE

OCCASIONAL FURNITURE $2.29

DROP-LEAF COFFEE TABLES . . . NOVELTY END TABLES . . . REVOLVING-TOP TABLES . . . END TABLES WITH MAGAZINE SHELVES . . . REVOLVING BOOK CASES . . . BOOK TROUGH RADIO TABLES . . . Made of first quality, 5-ply hardwood veneer, sturdily constructed, each piece braced, triple coated, dull walnut finish.

CONGOLEUM and Other FELT-BASE RUGS

9x12 Feet $5.95 Grade $3.49

Nine attractive patterns in CARPET EFFECTS AND KITCHEN DESIGNS . . . made on waterproof felt base with durable baked enamel surface. Subject to slight misprints; every Rug a rare value.

CONGOLEUM FLOORCOVER, two yards wide slight seconds, 54c grade, sq. yd. 39c

4-YD. WIDE LINOLEUM, burlap back; slight irregulars, $1.05 grade, sq. yd. 68c

Women's Fall Shoes $2

Smartest Styles in Black and Brown Kid, Calf and Suede . . .

Obviously, this is the time to buy your Fall footwear. Latest creations in TIES . . . PUMPS . . . STRAPS for tailored or dress costume. Cuban or high heels. Styled by a maker of high-grade shoes. Sizes 3 to 8—AA to C widths.

THE 40

The Sports Shop Scores With Its Anniversary Sale Group of Fashions!

Knit Suits & Frocks

. . Wear Them for Play, for Work, for School! And Don't Overlook the Special Price . .

$8.55

THE SUITS . . are knitted of Fall-weight zephyr yarns, in tweed mixtures . . with swagger-length coats that button high at the neckline, or with short belted jackets. Three-piece models, with lacy blouses.

THE FROCKS . . are the kind you're needing right now! Feather tweeds with big sleeves and bright metal buttons . . wool crepes with matching satin yokes, crisp white pique bows, or bright crepe scarfs.

Sizes 14 to 20 (Third Floor.)

Sailors and Toques Bonnets and Berets

—in Felt and Suede New in the Sale

$3.95

Don't wait another day to wear one of the exciting millinery fashions! They're all here, specially selected, specially priced to offer real Anniversary Sale value. Fall colors of importance. Browns, greens, wine, blues, black!

Others at . . $2.95 (Third Floor.)

$1.25 Chiffon Silk Hose

Silk From Top to Toe! Every Pair Perfect! Buy in Quantities at ..... 69c 3 Pairs for $2

It's always wise and thrifty to buy a full supply when you are offered a saving like this! Especially when hose are of such a sheer even weave . . . full fashioned, picot-edge silk tops and French heels. In Brown, Madrid, Dove Beige, Taupe Mist and other smart Fall shades.

(Hosiery—Second Floor.)

For Telephone Shopping Service—Call CEntral 6600

STIX, BAER & FULLER ANNI...

Enjoy the Anniv...

Served From the Grille and Re...

CHOICE OF: Cream of Cel... Fruit ...

CHOICE OF: Roast Chicken W... Ten...

Fresh Corn and C... Fresh Vege... Combination Sala...

CHOICE OF: Lemon Cream Pi... Peach or ... Fresh Coco...

CHOICE OF:

Frocks

. . Wear Them for Play, for Work, for School! And Don't Overlook the Special Price . .

$8.55

THE SUITS . . are knitted of Fall-weight zephyr yarns, in tweed mixtures . . with swagger-length coats that button high at the neckline, or with short belted jackets. Three-piece models, with lacy blouses.

THE FROCKS . . are the kind you're needing right now! Feather tweeds with big sleeves and bright metal buttons . . wool crepes with matching satin yokes, crisp white pique bows, or bright crepe scarfs.

Sizes 14 to 20 (Third Floor.)

$1.98 Wool Coatings

Medium and Heavy Weights

94c YD.

The weaves are the smartest we've seen in many a day . . . You'll have a really fashionable coat or suit if you make selections from this group of new Wool Coatings. 54 inches.

(Second Floor.)

Men's Plus-...

Fine All-... Fabrics—Re... $4.98—Sale

$3...

It's wool-kni... and here's the ... offers style and ... once-a-year savi... pair is tailored ... specifications a... select from a w... of colors and w...

Plain Br... Tan or ... Black-and-... Mixtures, ... Effects G... Tweeds ... Includ...

Men's R...

These are ma... proof jersey ... leatherette, gu... crack. Special...

$5.98 Tro...

If you need odd ... them from this co... cellent worsteds; ... all sizes .....

$16.50 Perf...

The De L... Package, ...

$7...

Full 4-ounc... this delightfu... lar French F... in attractive ... cases. Choice ... frant odeurs ... L'Origan, Ch... suds and Pa...

(Toiletries—...

TH

40

e Sports Shop Scores Wi is Anniversary Sale Group of Fal ions!

nit Suits & W Frocks

.. Wear Them for Play, for Work, for School! And Don't Overlook the Special Price . .

$8.55

THE SUITS . . are knitted of Fall - weight zephyr yarns, in tweed mixtures . . with swagger-length coats that button high at the neckline, or with short belted jackets. Three-piece models, with lacy blouses.

THE FROCKS . . are the kind you're needing right now! Feather tweeds with big sleeves and bright metal buttons . . wool crepes with matching satin yokes, crisp white pique bows, or bright crepe scarfs.

Sizes 14 to 20

(Third Floor.)

ilors and Toqu onnets and Bere

—in Felt and Sue New in the Sale

$3.95

Don't wait another wear one of the exciti millinery fashions! all here, specially selec specially priced to of real Anniversary Fall colors of imp Browns, greens, win blues, black!

Others at . . $2.

(Third

$1.25 Chiffon Silk H

Silk From Top to Toe! Every Pair Perfect! Buy in Quantities at .....

69

3 Pairs for

It's always wise and thrifty to buy a full supp hen you are offered a saving like this! Especia se are of such a sheer even weave . . . full fas icot-edge silk tops and French heels. In Brow ad, Dove Beige, Taupe Mist and other smart

(Hosiery

For Telephone Shopping Service—Call CEntral

STIX, BAER & FULLER ANNIVERSARY SALE

Enjoy Our Special Anniversary Luncheon

Served From 11 to 2:30 P. M. in Our English Grille and Restaurant Moderne, Tuesday Only!

65c

CHOICE OF:
Cream of Celery Soup — Chicken Rice Soup
Fruit Cocktail or Chilled Tomato Juice

CHOICE OF:
Roast Chicken With Dressing — Baked Ham, Barbecue Sauce
Tenderloin Steak With Mushrooms
Fresh Corn and Green Peppers — Asparagus Style String Beans
Fresh Vegetarian Dinner With Mushroom Center
Combination Salad With French or Thousand Island Dressing
Rolls and Butter

CHOICE OF:
Lemon Cream Pie in Graham Cracker Crust — Dutch Apple
Peach or Cherry Pie — Milk Chocolate Sundae
Fresh Cocoanut Layer Cake With Lemon Filling
Pineapple Ice

CHOICE OF: Pot of Coffee or Tea, Milk

(Sixth Floor.)

Men's Plus-Four and Plus-Six Knickers

Fine All-Wool Fabrics—Regularly $4.98—Sale Price

$3.29

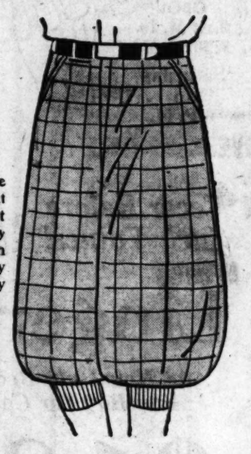

It's wool-knicker time and here's the group that offers style and quality at once-a-year savings! Every pair is tailored to our own specifications and you may select from a wide variety of colors and weaves.

Plain Brown, Tan or Gray, Black-and-White Mixtures, Novelty Effects Galore! Tweeds Are Included.

Men's Reg. $4.98 Raincoats

These are made of good-looking waterproof jersey cloth and good quality leatherette, guaranteed not to peel or crack. Special. $2.99

$5.98 Trousers

If you need odd trousers, buy them from this collection of excellent worsteds; all colors; all sizes $3.89

$3.98 Slacks

College men in particular, like these Slacks of fine blue wool cheviot. Have side straps and wide waistbands $2.89

(Men's Store—Fourth Floor.)

$1.98 Wool Coatings

Medium and Heavy Weights

94c YD.

The weaves are the smartest we've seen in many a day . . . You'll have a really fashionable coat or suit if you make selections from this group of new Wool Coatings. 54 inches.

(Second Floor.)

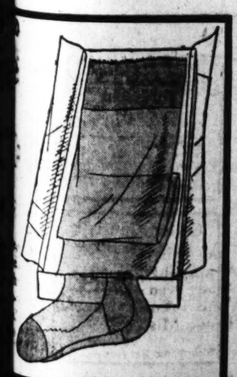

$16.50 Coty Perfume

The De Luxe Gift Package, Now . . .

$7.95

Full 4-ounce bottles of this delightful and popular French Perfume . . . in attractive leather gift cases. Choice of five fragrant odeurs: L'Aimant, L'Origan, Chypre, Emeraude and Paris.

(Toiletries—Street Flr.)

Costume Gloves

Of Imported Glace Skins. Reg. $2.50

$1.68

Our own importation . . fine quality Glace Skin Gloves, in a variety of smart styles, to complement your new Fall costumes. All with overseam sewing. Black, brown, and mode!

(Gloves—Street Floor.)

Twenty-Eight Typical Anniversary Values

$12.50 Ganna Walska Perfume

In the gold stoppered, crystal bottle . . . made, packed and sealed in France. Odeurs are "Divorcons," "Pour le Sport" and "Bleue Ribbon" $1.95

(Street Floor.)

Men's $2.98 Sport Coats

All-wool knitted Utility Coats with V necks, button fronts and two pockets. Black, navy and heather mixtures. $1.98

(Sporting Goods—Fourth Floor.)

Men's 25c Linen Handkerchiefs

Pure Irish linen, in regulation size. Have Porto Rican hand-drawn and hemstitched hems. Each only 10c

(Handkerchiefs and Thrift Ave.)

$2.98 Ridjid Ironing Board

Sturdily constructed and braced—convenient folding style; priced during this event at ... $1.79

(Fifth Floor.)

Men's 25c Rayon and Lisle Socks

Have reinforced toes, high spliced heels and double soles. Choice of new patterns and plain colors. Pr., 18c 7 Prs. $1

(Street Floor.)

29c Linen Huck Towels

Very absorbent, heavy Linen Huck Towels with a soft finish. Full bleached. Some hemstitched; others with colored borders. 16x29 size 3 for 65c

(Second Fl. & Thrift Ave.)

$1.98 Silk Lingerie

A wide assortment of beautiful Silk Lingerie in tea rose and flesh, Dancettes, Slips, Chemise, Panties. Sizes 34 to 42 ..... $1.39

(Second Fl. & Thrift Ave.)

Men's 50c Rayon Shirts and Shorts

They are made of run-proof fabrics and Shorts have full elastic tops, or side ties with 3-button fronts. White and colors 39c

(Street Floor.)

$2 and More Alencon Laces

Fine imported French Laces in attractive patterns, outlined with hand-run threads. A variety of styles and widths in cream, ecru, French and rose beige. Yard $1

(Street Floor.)

$1.98 Rayon Gowns

These popular Rayon Gowns in a variety of smart lace-trimmed styles. In flesh and tea rose. Sizes 15, 16, 17 ... $1.19

(Second Fl. & Thrift Ave.)

13-Inch Copper Electric Heater

Fully guaranteed — with patented reflex element, pear-shaped safety base, and cord and plug $2.98

(Fifth Floor.)

Rayon Panties and Chemises

Regular $1.50 Undies. Bodice-top style Chemises with full flared leg; built-in stride. Panties, fitted waistline; banded knee; flesh, blush, ivory; each 49c

(Second Fl. & Thrift Ave.)

$2.98 Beacon Blankets

Soft, fluffy, part-wool-and-cotton Beacon Blankets, in a wide assortment of patterns. Size 66x80 inches. Pastel colors $1.79

(Second Fl. & Thrift Ave.)

Reg. $1 Wheeling Garbage Can

Heavily galvanized, with tight-fitting cover. Convenient 6-gallon size, now priced 69c

(Fifth Fl. & Thrift Ave.)

5c Fountain Checks

Buy them now . . . and use them any time for delicious lunches and refreshing drinks at our Soda Fountain. 25 for $1

(Street Floor.)

Pilot Brand Peaches

Yellow cling Peaches in 40% syrup. Packed in 2½ lb. cans containing 8 to 10 halves. An Anniversary special at, can .. 15c

(Delicacy Shop—Street Fl.)

$1 Bridge Cards

These Playing Cards from the Artists and Writers' Guild, are in the smartest and most colorful designs. Silver or gilt edges. 2 Decks 54c

(Street Floor.)

$15 Inner-Spring Mattresses

Dozens of tiny coil springs, surrounded by fresh layer felt. Rolled edge; full or twin size $8.88

(Seventh Floor.)

Regular $12.95 Butterfly Table

Choose this distinctive drop-leaf Table in solid walnut or mahogany! The special Anniversary price is $7.50

(Seventh Floor.)

Regular $1.25 Fringed Panels

Smart Marquisette Panels, 50 inches wide; finished with 6-inch lattice fringe. Ecru shade, now priced 79c

(Sixth Floor & Thrift Ave.)

$4.25 Double-Face Chenille Rugs

In pastel colors, oval shape—suitable for bedroom or bath. Sizes 27x48 inches now priced at $2.98

(Sixth Floor.)

Costume Jewelry

Necklaces, Bracelets, Earrings, Brooches and Clips . . every one a smart new style . . specially purchased for this event 59c

(Jewelry and Thrift Ave.)

Velveteen Clothes Hangers

Ribbon tied, velveteen covered Clothes Hangers in sets of 6. Rose, blue, green and orchid. Set of ..... 6 for 29c

(Notions—Street Floor.)

Fernleigh Stationery

Linen-finish paper, in single and folded sheets, and correspondence cards. 24 sheets and 24 envelopes, special at 29c

(Street Floor.)

Lady Pepperel Sheet Sets

Regular $3.49 Sets, consisting of one 81x99-in. sheet and two 42x38½-in. pillowcases; all with hemstitched fast-color border, for $2.55

(Second Floor.)

Boys' Leatherette Raincoats

Guaranteed waterproof Leatherette Coats with raglan sleeves and full belts. Black or brown, 4 to 18 ..... $1.69

(Fourth Floor.)

Kapok-Filled Pillows

Rayon taffeta Pillows, in beautiful colors—with damask center motifs. Rayon Shaiki backs. Now 85c

(Gift Shop—Sixth Floor.)

Women's 6 for $1 Linen Hdkfs.

Made of sheer Irish linen with handmade Armenian lace edges and hand-drawn hems. Special now, each 10c

(Street Floor.)

For Telephone Shopping Service—Call CEntral 6500.

CLIP THIS BLANK—Bring it to the Fourth Floor Charge Account Office, or send it by mail if you prefer.

Application for Charge Account at Stix, Baer & Fuller

Name Mr. / Mrs. / Miss .....

Street ..... Telephone .....

City ..... State .....

Business or Employment .....

.....

References (Trade): .....

.....

You'd Pay $39.50 for a Wiltana Rug

—Of This Quality ANY Day—But the Special Anniversary Price Is

$25

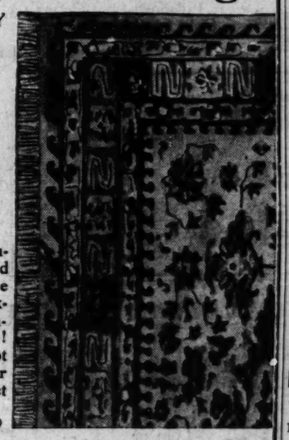

Here are Rugs that duplicate the patterns and colorings . . . the fine weaves . . . of the most expensive rug . . . at an unbelievably low price! These are full 9x12-foot size . . . a limited number in this group, so select yours early!

(Sixth Floor.)

75c Striped Holland Window Shades

Special Anniversary Price—Each

Excellent quality Striped Holland Shades, mounted on guaranteed spring rollers—offered at extraordinary savings! White, ecru and pongee. 36 inches wide, 6 feet long. 39c

(Sixth Floor.)

For Telephone Shopping Service—Call CEntral 6500

New Seal & Globe Stands

98c

A decorative addition to your home. The black seal balances a crystal ball, suitable for goldfish or growing plants.

JENNY LIND KETTLES—The new singing Teakettles, of aluminum with black handle. Anniversary Price 84c

(Fifth Floor.)

8-Tube Clarion Radio

Regularly $49.50 Now Priced at

$29.75

This is the new Superheterodyne with pentode power tubes, tone control and dynamic speaker. Beautiful walnut finished cabinet. See it!

$5 Down!

(Radios—Fifth Floor.)

STIX, BAER, FULLER DOWNSTAIRS STORE

Shoe Repair Special

HALF SOLES ½ HEELS

Men's Women's, or Children's Shoes . . . while you wait, or delivered

GOOD GRADE MATERIALS

49c

TUESDAY ONLY

PLAN TO MODERNIZE FACTORIES ANNOUNCED

Head of Industrial Group Says Area Committees Will Be Named.

By the Associated Press.

NEW YORK, Sept. 12.—A. W. Robertson of Pittsburgh, Pa., chairman of the Committee on Industrial Rehabilitation, one of the groups set up at the recent White House business conference, announced plans today for an extensive organization to accomplish his committee's assignment.

Robertson, who is chairman of the board of the Westinghouse Electric & Manufacturing Co., said he would announce the membership of his committee next week.

Its first step, he announced, would be to organize sub-committees in each federal reserve district.

Robertson's plan provides that these committees organize smaller committees within the boundaries of the various industrial areas in the reserve districts.

"This organization plan," Robertson said, "will bring together industrial and business leadership in the principal production centers of the United States and will enroll importan executives in the program to start the orders for equipment, machinery and plant facilities in motion.

"Each Federal Reserve District committee and industrial area subcommittee will approach its job with a general knowledge of the replacement needs of the manufacturer and will be equipped with ample evidence proving that modernization is the right step to take without further delay."

The committee will point out to factory owners, Robertson said, that run-down machinery can best be replaced now because financial and credit conditions are improved and purchase and installation costs for machinery are low.

Robertson said that in industries devoted to the making of machinery and equipment approximately 1,620,000 workers had been deprived of employment since 1929, at a total loss of income of more than $3,000,000,000 annually.

"Expenditures for equipment, machinery and plant facilities," he declared, "have dropped from an average normal outlay of $5,000,000,000 to a yearly total of $1,260,000,000. This failing off constitutes one of the major factors contributing to continuance of the paralysis which besets American industry at the present time.

"The progress of industrial maintenance has been interrupted to such a degree that today more than 50 per cent of the machinery, equipment and plant facilities in American factories is obsolete.

"The fact that in these last three years there has been more rapid improvement in equipment design than in any period in our industrial history makes the condition that much more urgent. Replacement has not kept pace with this engineering advance."

REAR ADMIRAL COLVOCORESSES DIES; FOUGHT AT MANILA BAY

Retired Officer, Formerly With Dewey, Succumbs at 85 at Litchfield, Conn.

By the Associated Press.

LITCHFIELD, Conn., Sept. 12.—Rear Admiral George P. Colvocoresses, U. S. N., retired, who participated in the battle of Manila Bay as an officer in Admiral Dewey's squadron, died suddenly Saturday night at the age of 85.

He was born in Norwich, Vt., the only son of Capt. George M. Colvocoresses, U. S. N. At the age of 14 he accompanied his father to sea as captain's clerk and served aboard the U. S. S. Supply and the Saratoga during the Civil War. He was graduated from the naval academy in 1869.

He was executive officer of the U. S. S. Concord of Admiral Dewey's squadron at the outbreak of the Spanish-American War, and was later transferred to the Olympia, Dewey's flagship. He participated in the capture of Subig Bay besides the battle of Manila Bay and was advanced five numbers in grade for his service.

At various times he was connected with the hydrographic office, the naval war records office, the naval war college and the torpedo school, and was for eight years an instructor at the naval academy. He served as commandant at the naval base at Key West, Fla., and as commander of the cruisers Lancaster, Yankee and Newark.

His last active duty was as commandant of midshipmen at the naval academy in 1906 and 1907. In 1907 he was retired with the rank of Rear Admiral at his own request.

Second Floor

MATERNITY APPAREL SHOP
(a specialization for mothers-to-be)

The newest ideas in

Silk Frocks

$16.75

Elaborate sleeves, new necklines, drop shoulders are the highlights of this collection. The frock pictured is of flat crepe with sleeveless jacket.

Maternity Girdles, 3.95 up

Baby's First Clothes
Special! 62-pc. Layettes 14.80
Other Layettes, 9.85 to 98.50
Pieces also sold separately.

LANE BRYANT
exclusive separate specialization
SIXTH and LOCUST

Boy Killed in Hunting Accident.

By the Associated Press.

LOUISIANA, Mo., Sept. 12.—Charles Ward, 13 years old, son of Leonard Ward of Rockport, Ill., died on the way to a Louisiana hospital yesterday after being accidentally shot with a rifle carried by Archie Wells, another boy with whom he had gone hunting.

Avoid Aging FOOT PAINS

Keep foot happy. It's one secret of staying young-looking! If your feet hurt, come to Dr. Scholl's Shop, where relief is *guaranteed!*

FREE Present this ad for free Foot Test and a 50c jar of Dr. Scholl's PEDI-CREME for tired, aching, burning feet!

Dr. Scholl's
Foot Comfort Shop
503 N. Sixth St.

DRESSES
Thoroughly dry cleaned, reviving the original newness of the garment.
We Call for and Deliver
JEfferson 3650
GRAND LAUNDRY & CLEANING CO.

Separated by Immigration Law

Associated Press Photo.

MRS. THOMAS ASTON bids farewell to her husband at San Francisco when the immigration law forces their separation. She, the daughter of a Swiss merchant in Shanghai, came to the United States 14 months ago on a visitor's passport. Her marriage did not give her citizenship in America. Gaston plans an appeal to Washington.

Don't Pass These Buys

Piggly Wiggly

It's Flour Time
And It's Time to Buy at These Prices

Flour Pillsbury Gold Medal or Aristos. 24-Lb. Sack **63c**

Tuna Fish Good Quality ½ Size Cans **2** for **25c**
Cherries Sour Red Pitted No. 2 Can **10c**
Cigarettes Luckies Camels Chesterfield Old Gold Tin of 50 **27c**

U. S. GOVT. INSPECTED MEATS

Pork Chops Nice Lean White Meat Lb. **23c**
Steaks Loin or Round Lb. **30c**
Porterhouse Lb. **32c**
Short Ribs of Beef Lb. **10c**
Cottage Cheese Lb. **15c**

Spareribs and Sauerkraut
1 POUND OF EACH FOR **14c**
As Well as Being Good Quality—It's a Dog Gone Good Price!

NOW IS THE TIME TO BUY GRAPES!
THE QUALITY IS EXTRA GOOD!

Ozark Concord Grapes 4-Quart Baskets **2** for **25c**

Onions Yellow Best Quality **25** Lb. Bag **35c**
Bananas Ripe, Firm **4** Lbs. **18c**
Sweet Potatoes **5** Lbs. **9c**
Cabbage Nice Firm Heads Lb. **2c**
Potatoes Fine Cobblers at a Low Price **10** Lbs. **12c**

Crushed Pineapple Excellent Quality **3** No. 1 Cans **25c**

Grape Juice ROCKY RIVER 2 Pint Bots. 25c
Asparagus VALENTINE TIPS No. 1 Sq. Can 23c
Hershey's Cocoa 1-Lb. Can 18c
Wesco ICED Tea ½-Lb. Pkg. 23c

GENERAL REGISTRATION RULES ARE SENT OUT

Decision on Naturalized Citizens Is Made for Election Board.

Persons declaring themselves to be naturalized citizens, but not able to present their papers at the general registration of Sept. 26-29, will be permitted to register, under a ruling made for the Election Board today by Associate City Counselor Senti.

Between the registration time and election day, Nov. 8, persons who are registered under these circumstances will be required to show their papers or other certificate of their naturalization at the Election Board office. Those who fail to do so will be removed from the voting lists.

Miss Emma J. Bobb, Election Board chairman, today prepared a list of rules for precinct registration officials, including the rule on those claiming naturalization. Another rule was that persons in line to register at the closing time, 9 p. m., on any of the four days, should be permitted to register and not told to come later. No one will be permitted to get into line after 9. Registration will begin at 8 a. m. on the four days.

The registering officials are instructed that the constitution and laws of Missouri do not disfranchise recipients of public charitable aid, unless they are kept in poorhouses at public expense. This information was given because of the attempt made in the State of Maine to disfranchise all recipients of public charity, under the terms of an old statute.

Miss Bobb predicted this year's registration would reach a total of 400,000. That of 1928 was 362,672, of which 205,161 were men and 157,511 were women. Registration for the August primary was 321,439. The four-day registration to begin Sept. 26 is the basic registration, made every four years, and all persons are required to register anew, as no names will be carried over from the present lists.

THE REV. J. W. M'IVOR TALKS ON 'MAKING UP YOUR MIND'

Youth Is Time for Decision, He Declares, as Chances Narrow With Maturity.

"Making Up Your Mind" was the sermon theme of the Rev. Dr. John W. MacIvor at Second Presbytirian Church yesterday. He spoke of King Hezekiah's decision to "make a covenant with the God of Israel," and said the early years of life were the best time for making such covenants.

"There was a time when the crooked streets of Boston could have been straightened," he said, "but it is too late now. There is a time when a young person may be any one of several things. He may be a lawyer, a civil engineer, a minister, perhaps. But we who have grown to maturity have been listening to the sound of the shutting of doors. The range of our possible chances has narrowed. We know there are some things we never can do, because it is too late.

"Young people, make up your minds to make a covenant with God!

"If you have anyone to love, better love them now. If you have children to bring up right, better bring them up right, now. If you have a quarrel with someone which you intend to rectify some time, better rectify it now. If you know of God, whose service is perfect and whose covenant is a larger life, better make that covenant now."

SEPARATE TRIAL FOR SENATOR

Davis' Plea Granted in Lottery Accusation.

By the Associated Press.

NEW YORK, Sept. 12.—United States Senator James J. Davis today obtained a severance for purposes of trial of the case of the Government against himself and Bernard C. McGuire and the other defendants named in indictments charging participation in lotteries.

After hearing arguments by United States Attorney George Z. Medalie and Charles H. Tuttle, Davis' attorney, Federal Judge T. Blake Kennedy granted the severance so the Senator's case could be brought to trial next Monday.

Over **6000** *Daily* **GUESTS!**

They Can SEE What They Order . . . They Can SEE What Every Item Costs—Another Good Reason to

Try the Forum

Tuesday Noon Specials
Baked Meat Loaf, Creole 6c

All Day Special
Chicken Salad . . . 7c
New Potatoes and Creamed Peas . 5c

Tuesday Evening Special
Breaded Fancy Pork Cutlet 6c

Other Noon Suggestions

Vegetable Soup	5c
Navy Bean Soup	5c
Beef Stew and Fresh Vegetables	15c
Baked Corned Beef Hash	10c
Stuffed F'cy Pork Cutlet	15c
Stuffed Green Pepper	11c
Roast Pork and Sweet Potatoes	20c
Fried Catfish and Tartar Sauce	20c
Cabbage Salad	5c
Spanish Slaw	5c
Cucumber Salad	5c
Comb. Vegetable Salad	10c
Peach-Marshmal'w Salad	10c
Boiled Spinach	7c
Fresh Boiled Onions	5c
Fresh Buttered Corn	6c
Fresh Stewed Tomatoes	6c
Stewed Lima Beans	5c
Orange Cream Pie	6c
Angel Food Cake	7c
Fresh Peach Cobbler	8c
Banana Cream Pie	10c
Blueberry Pie	8c
Green Apple Pie	8c

Tuesday Evening

F'cy Chicken Fried Steak	20c
Fish Cakes, Cream. Peas	15c
Spanish Omelet	12c
½ Fried Young Chicken	25c
Baked Halibut Steak, Creole	20c
Roast Prime Ribs Beef	20c

307 N. 7th
SAVE $104 A YEAR
Forum CAFETERIAS

Savings CASH BUYING Brings Another Demonstration of the

FOUNDATIONS

That Have Never Been Sold at a Price Like

You'll be amazed at the quality of these Foundation Garments, and hardly believe it possible that garments embodying such features as the new style elastic panels in front and sides, the new diaphragm controls, and elastic shoulder straps could sell at so low a price.

$1.89

Regular Sizes 32 to 40
Inner Belt Models 38 to 46

They are fashioned of Silk Poplin or Brocade with uplift brassiere top, lined with net for extra reinforcement. They are designed in every detail from garments of well known makes.

Inner belt models for medium or heavy figures. Choose now for your Fall wardrobe.

Second Floor — Also Uptown and Wellston

Store Open 9 A. M. to 5:30 P. M. Saturday to 6 P. M.

Never Before Such Values!

Lingerie

And Now Only Because You Buy for Cash

$1.84

Pajamas
Gowns
Slips
Dance Sets

Exquisite French Crepe de Chine in elaborate lace-trimmed styles with rosebuds and two-tone ribbons. Gowns are bias cut in long lengths. Pajamas come in one and two piece styles. Slips are either California or straight top, bias cut and trimmed in real hand-run laces. Dance sets are lace trimmed with fitted bands at the waistline. Flesh, blush and blue. Regular sizes.

Nugents—Second Floor—Also Uptown and Wellston.

Uplift Bandeaux 39c
Soft Jersey, lace, and brocade, in sizes 32 to 36. Some with popular pocket uplift.

Elastic Step-Ins 94c
Fine quality elastic. Some trimmed in washable elastic. Sizes 26 to 36.

Porto Rican Gowns
Regular and Extra Sizes
Regular sizes, of nainsook, with tie at waistline; handmade and appliqued in silk. Extra sizes of muslin. **44c**

Broadcloth Pajamas 54c
Figured broadcloth trimmed in contrasting colors in one-piece styles. Rose, Blue, Green, Yellow. Pastel colors. Sizes 16 and 17.

Cotton Gowns & Costume Slips 54c
Slips of white muslin in Brief Slip style. Sizes 36 to 52. Gowns of Windsor Washcrepe Crinkle Crepe in Flesh, Peach and White. Sizes 16 to 20.

Tune in to Sally Walker, Nugents Radio Shopper—Now 11 A. M. Each Morning KMOX

Pay Cash~Pay Less!
NUGENTS
Everybody's Cash Store

Nugents—Second Floor

Famo
OPERATED BY THE MAY DEPT. S

Luster Lac
Shimmering Silky Beaut

$10 & $12.98 Values, Pair . . **$7.39**

¶ Enrich your entire room with th shining loveliness! Several allover desi rich maize tint, deep Van Dyke bott with 6-inch luster bullion fringe. 45-i width, 2½ yards long.

Rich, 50-in. Drapery Damas
$2.98 Value, Yard for **$1.69**

Unusually complete assortment at this p Antique and modern satin, shikii and weaves in light, medium and heavy wei Solid and two-tone colors.

$2.25 Scotch Holland Shades, E
We know of no better quality Shades made these! 4 popular colors; size 3x7 feet. Complete with fixtures and pull. 8

Framed Pictures
$3.50 Value
$1.97
$5 & $6 Values . $2.97

¶ Interesting Pictures for any room and every taste! Some framed with clever black glass mats and others with white mats. Eighth Floor

Universal Percolators
Electric . . . 2 Popular Designs
$13.50 and $29.50 Values
$6.98

¶ Sparkling chrome plate! Tall graceful "Farmington" and embossed design "La Salle." 10-cup size; with cold water pump.

Universal Irons
$1.98
$3.95 value. 6-lb. Electric Irons with cord; nickel plated.

Seventh Floor

New

M
¶ Gorg designe kind po terior pastel or dou
75c
Conveni of close

Do
New
$85 Mac
$4
Eve Knee
Allow Old Mac
¶ Its ma quicker a beauty . . motor and
$5 CAS

YING Brings ution of the ATIONS

Sold at a Price Like

mazed at of these arments, believe it garments uch fea- es as the new e elastic pan- in front and es, the new phragm con- s, and elastic lder straps d sell at so a price.

$1.89

Regular Sizes 32 to 40

Inner Belt Models 38 to 46

They are fashioned of Silk Poplin or Brocade with uplift brassiere top, lined with net for extra reinforcement. They are designed in every detail from garments of well known makes.

Inner belt models for medium or heavy figures. Choose now for your Fall wardrobe.

Second Floor — Also Uptown and Wellston

Uplift Bandeaux **39c**

Soft Jersey, lace, and brocade, in sizes 32 to 36. Some with popular pocket uplift.

Elastic Step-Ins **94c**

Fine quality elastic. Some trimmed in washable elastic. Sizes 26 to 36.

Broadcloth Pajamas **54c**

Figured broadcloth trimmed in contrasting colors in one-piece styles. Rose, Blue, Green, Yellow. Fast colors. Sizes 16 and 17.

Cotton Gowns & Costume Slips **54c**

Slips of white nainsook or batiste in Sylo-Slip style. Sizes 36 to 52. Gowns of Windsor Washanready Crinkle Crepe in Flesh, Peach and White. Sizes 16 to 20.

...dio Shopper— ...KMOX

...Less! ...TS ...Store

Nugents—Second Floor

Famous-Barr Co.'s Jubilee Sales

OPERATED BY THE MAY DEPT. STORES CO. — DOUBLE EAGLE STAMPS TUESDAY — WE GIVE AND REDEEM EAGLE STAMPS

Luster Lace Curtains

Shimmering Silky Beauty for Your Windows!

$10 & $12.98 Values, Pair . . $7.39

¶ Enrich your entire room with their shining loveliness! Several allover designs, rich maize tint, deep Van Dyke bottoms with 6-inch luster bullion fringe. 45-inch width, 2½ yards long.

Rich, 50-in. Drapery Damasks

$2.98 Value, Yard for **$1.69**

Unusually complete assortment at this price! Antique and modern satin, shikii and other weaves in light, medium and heavy weights. Solid and two-tone colors.

$2.25 Scotch Holland Shades, Each

We know of no better quality Shades made than these! 4 popular colors; size 3x7 feet. Complete with fixtures and pull..... **89c**

Sixth Floor

Pattern Cloths

Pure Irish Linen Double Damask

$5.49 Value

Size 72x72 Inches

$3.75

$6.49 72x90 Cloths $4.45
$7.49 72x108 Cloths $5.45
$9.49 72x126 Cloths $6.45
$6.49 22x22 Napkins $4.45

¶ If you're looking for a wedding gift or your own linen shelves need replenishing . . . here's a chance to choose and save decisively! Shining damask in beautiful designs . . . long-wearing quality.

Hemstitched Bangor Linen Sets

$14.95 Value for . . . **$10.75**

Known to thousands of St. Louis women for their exceptional wearing quality! Size 68x90 cloth and dozen 20x20 napkins. Here only in St. Louis.

Third Floor

$225 Bedroom Suites

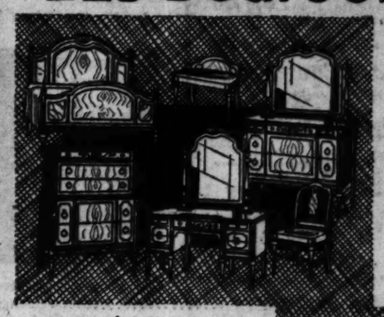

4 Pieces—New Designs!

$149.50

¶ You'll be delighted with their beauty and value! Handsomely figured walnut veneers, cedar lining in chest.

Extra Pieces at Proportionate Savings!

$100 Davenport and Chair Suites

Made in Your Choice of Many Covers

$59.50

Soft spring cushion backs, reversible spring-filled seat cushions, plain or figured covers. 10 days delivery.

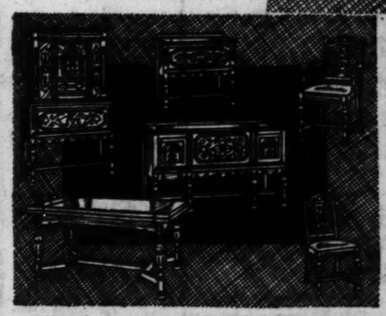

$140 9-Piece Dining Room Suites

New Shaded Finish and Attractive Design!

$98.50

We'll show you many quality points about this Suite . . . if you come to take a look at it! All oak interiors, dustproof, well-braced chairs.

Beautiful Secretaries

Gov. Winthrop Style! Remarkable Value at . . . **$19.90**

Consider this price for a walnut or mahogany veneer Secretary like this . . . it's unquestionably an amazing buy! Ball and claw feet.

Liberal Deferred Payments on Purchases of $25 or Over

Tenth Floor

Framed Pictures

$3.50 Value

$1.97

$5 & $6 Values . $2.97

¶ Interesting Pictures for any room and every taste! Some framed with clever black glass mats and others with white mats.

Eighth Floor

New English Lamps

3-Footed Junior or Bridge Styles

Extraordinary at

$24.95

¶ Rich-toned bronze finish that gleams warmly when the Lamps are lighted! Fringed shades in stretched or pleated finish with braid trims: New Fall arrivals!

$5 Tile-Top Tables

$2.89

Smart for coffee or flower table! Wrought iron with soft-toned tile tops.

Seventh Floor

Buckeye Electric Refrigerators

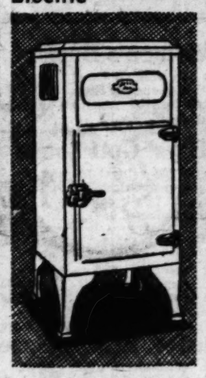

Limited Quantity!

$89.50 Model 44

$69.50

4.4 Cubic Foot Size

¶ Widely known for its efficiency! Lacquered exterior and porcelain interior; two trays freeze 42 cubes.

Convenient Deferred Payments or You May Buy on the METER-ICE Plan.

Seventh Floor

Moire Spreads

Surprisingly Low Priced at

$10

¶ Gorgeous floral designed moire . . . the kind popular with interior decorators! 6 pastel colors; single or double.

75c Set of 3 Velveteen Hat Stands

Convenient wardrobe type that fit on edge of closet. Pastel colors..... **39c**

Art Needlework—Sixth Floor.

Universal Percolators

Electric . . . 2 Popular Designs

$13.50 and $29.50 Values

$6.98

¶ Sparkling chrome plate! Tall graceful "Farmington" and embossed design "La Salle." 10-cup size; with cold water pump.

Universal Irons

$1.98

$3.95 value. 6-lb. Electric Irons with cord; nickel plated.

Seventh Floor

Domestic Machines

New Model

$85 Sewing Machine

$41.85

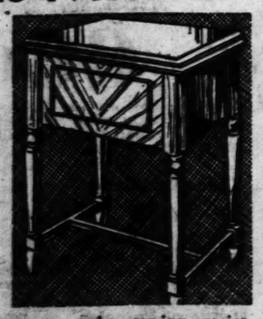

Even Has Knee Control

Allowance for Old Machine, Too!

¶ Its many improvements make sewing easier, quicker and better! And the cabinet is really a beauty . . . walnut finished with Domestic air cooled motor and all attachments. Order yours now!

$5 CASH DELIVERS ONE—BALANCE $5 MONTHLY

Third Floor

Circulator Heaters

Heat 2 or 3 Rooms Thoroughly!

$36.95 Value

$29.49

¶ Hot blast tube built in inner unit keeps fire going longer! Walnut enamel finish; complete with pipe and glass foot rest.

$16.98 Kitchen Cabinets

$12.89

4-piece glassware set, included! Size 68x24x20 inches; green.

Seventh Floor

Savory Roasters

1000 Pieces at Matchless Savings!

$2.50 to $3.25 Values **$1.69**

¶ Needs no attention, self-basting! Oval, blue speckled enamelware.

Choice of 3 Sizes at $1.69

No. 11 for 8-Lb. Roast or 8-Lb. Fowl
No. 21 for 14-Lb. Roast or 12-Lb. Fowl
No. 41 for 18-Lb. Roast or 16-Lb. Fowl

Seventh Floor

Old English Wax

$1 Value **$1.98**

¶ Liquid Wax for polishing and waxing floors, furniture, etc. Gallon size. Easy to apply . . . shines quickly!

Seventh Floor

Crystal White Soap

40 for 98c

¶ Unusually low price for this widely preferred White Naphtha Soap. They're regular size bars.

Seventh Floor

Pewter and Copper

Useful and Decorative Articles

4 Special Groups

59c to $2.95

¶ At a fraction of their regular prices! Smartly simple styles in pitchers, candelabras, platters, and many others.

Treasure Shop—Sixth Floor

Wardrobe Trunks

Many Packing Conveniences!

$49.50 Value

$29.95

¶ Roller bearings for easier opening and closing! Round edges, hard fiber covering, automatic lock on outside, fully equipped.

Ninth Floor

American Oriental Rugs

A Jubilee Sales' Extraordinary Value You Won't Want to Miss!

$69.75 Value 9x12 Size $49

¶ Every one a gem of rug artistry . . . every one a reproduction, in pattern and glowing colors, of museum-treasured Orientals! Barouk, Kirman, and Persian patterns. The Rug to suit *your* room is here!

$5 Cash Plus Small Carrying Charge Delivers One of These Rugs . . . Balance Monthly.

$1.75 Inlaid Linoleum, Sq. Yd. 94c

Ninth Floor

NATURAL GAS FOR MEXICO WITHOUT GIFT OF FRANCHISE

Missouri Power and Light Co., Decides to Comply With Order of State Board.

Special to the Post-Dispatch.

MEXICO, Mo., Sept. 12.—Natural gas will be furnished Mexico consumers shortly, probably within a month, it is announced by officials of the Missouri Power & Light Co.

The announcement indicates that the light company will furnish the gas without the franchise which it has sought in vain.

It is thought that other Missouri communities may now be supplied with natural gas without granting franchise rights.

Certain changes, including alteration of stove burners, are necessary before the change can be made. A line of the Panhandle Eastern Pipe Line Co. now touches the city limits, requiring only the laying of feeder lines within the city proper to bring the natural gas to the consumer. Officials of the light company indicated that the necessary physical changes will be rushed to early completion, and it is expected that the natural gas will be turned into the city lines in October.

All Protection Needed.

Only recently the corporation had prepared to appeal to the courts against the order of the State Public Service Commission to supply natural gas without a franchise. The recent State Supreme Court ruling that a utility cannot be ousted without action by the State Public Service Commission is given as the reason for the decision to accept the order. The ruling was in the case of a privately owned utility company, which the city of Sikeston sought to oust following expiration of the franchise.

Prior to the Supreme Court decision the Missouri Power & Light Co. contended that it must be granted a franchise to protect its capital investment before making the change from artificial to natural gas. The decision assures the company of the right of appeal to the Public Service Commission in any serious dispute with the city.

Councilman William A. Debo, stanch opponent of the franchise, said that, apparently, the company had decided to give up its fight, having concluded that the Supreme Court decision in the Sikeston case would be applicable to the local situation. Debo said that he and his associates in the fight against the granting of a franchise welcomed the announcement that Mexico is to have natural gas. It was through the efforts of Debo and three others in the council that the franchise was not granted.

He considers that the court decision in the Sikeston case neither conferred new powers on the Public Service Commission nor altered the authority that has always been exercised by the commission.

Mayor Says He Is Satisfied.

Mayor R. W. Berry, elected last spring on an anti-franchise platform, but who recently advocated the granting of a 14-year franchise to the Missouri Power & Light Co., described the Supreme Court decision as in effect establishing a "perpetual franchise."

"The decision practically eliminates the necessity of a utility obtaining a franchise from a community," Mayor Berry explained. "Our people favored the granting of the franchise, as was shown by a petition bearing the names of 1440 consumers who thought that the company should be granted the right to operate in Mexico. We have received a nice proposition from the light company, and I believe that everything will go along smoothly, and that the majority of our citizens will be satisfied. The minority who did not favor granting the franchise have also been satisfied."

PENNILESS, HUNGRY WOMAN TAKES POISON IN HOTEL

Mrs. Irene de May Killoren in Serious Condition at City Hospital.

Penniless and hungry, a woman describing herself as Mrs. Irene de May Killoren, 31 years old, a divorcee, swallowed more than 20 poison tablets yesterday at the Majestic Hotel, where she was registered. She is at city hospital in serious condition.

A note found in her room read: "I can not go on. I have not had a bite to eat since Friday. I am not bad, life is just as sweet to me as to others—Goodbye."

She told police that she intended to end her life in the Mississippi River last Friday night, but was prevented from jumping in by an unidentified man. She had pawned most of her belongings to obtain food, she said.

WOMAN DIES ON STREET CAR

Mrs. Ethel Norber With Husband, Two Children at Time.

Mrs. Ethel Norber, 45 years old, 1114 Maple place, died suddenly Saturday night while riding on a street car at Taylor and Finney avenues with her husband, Oscar, and their two children.

Death apparently was due to heart disease, for which she had been under treatment.

County Man Dies From Poisoning.

Paul K. Rine, 45 years old, of Nuroad, St. Louis County, died yesterday at the County Hospital from the effects of poison swallowed at his home Sept. 2. Deputy Sheriffs reported he took the poison following a quarrel with his wife.

Famous-Barr Co.'s Jubilee Sales

BASEMENT ECONOMY STORE

DOUBLE EAGLE STAMPS TUESDAY

$5.98 Coat Sets
Coat, hat and leggings in sizes 1 to 4! Coat and hat in sizes 4, 5 and 6. **$4.88**
Basement Economy Store

$9.98 Coat Sets
For little girls from 1 to 4! Lovely Sets consisting of coat, zipper leggings and hat. **$7.77**
Basement Economy Store

$1.59 Bathrobes
In sizes 2 to 6 and 8 to 16. All-wool flannels . . . or Esmond Robes . . . braid or cord trimmed. **$1.00**
Basement Economy Store

$1.95 Rainsets
For children from 4 to 6½. Rainproof Jersey cloth . . . with helmets or berets. **$1.08**
Basement Economy Store

$1.39 Sweaters
In sizes 30 to 36! New Fall shades of all-wool. **99c**
Basement Economy Store

$1.39 to $1.88 Hats
Sailors! Watteaux! Tricornes! Turbans! and others of felt, velvet and wool! **$1.00**
Basement Economy Store

$2 to $2.95 Hats
A varied selection of favored colors and styles for fashion-wise women! **$1.59**
Basement Economy Store

$1 Dainty Slips
Rayon crepe, step-aside Slips in tailored style. Sizes 34 to 44. **68c**
Basement Economy Store

Lovely Blouses
$2 to $2.98 values! For women in sizes 34 to 42. Made of silk or satin. **$1.68**
Basement Economy Store

Swagger Skirts
$1.98-$2.90 values! All-Wool Senta Crepes, Diagonals, Basket Weaves. 26 to 32. **$1.68**
Basement Economy Store

Fall Wash Frocks
79c to $1 values! Made of broadcloth and 80-sq. colorfast prints. Regular and extra sizes. **49c**
Basement Economy Store

$1 to $1.29 Gowns
Striped and solid shade cotton outing flannelette. Regular and extra sizes. **79c**
Basement Economy Store

$2.95 Negligees
Attractively styled of all-silk prints. Charming designs in regular sizes. **$1.87**
Basement Economy Store

Sample Gloves
For women! $1.69 to $1.98 values! Kid, Lambskin, and Capeskin Gloves. Fall colors. **$1.00**
Basement Economy Store

$2.50 Umbrellas
For women! 16-rib, imported Umbrellas. amber colored handles, tips and tops. **$1.66**
Basement Economy Store

Men's 'Kerchiefs
10c seconds! Initialed Cambric 'Kerchiefs with ¼-in. hemstitched hems. **5c**
Basement Economy Store

$4 Suede Shoes
For women! Straps, Pumps and Oxfords. Desirable leathers. 3½ to 9. AAA to C. **$2.99**
Basement Economy Store

New Fall Shoes
For women! "Princess Perfection" brand. Oxfords, Pumps and Straps. 3½ to 9 . . . A to C. **$1.69**
Basement Economy Store

Men's $2.98 Shoes
Arch-support Oxfords, combination lasts with built-in supports. 6 to 11 . . . B to D. **$2.29**
Basement Economy Store

Children's Shoes
$1.95 Oxfords and Straps in choice leathers and styles. Sizes 8½ to 2. **$1.29**
Basement Economy Store

Temple Radios

Originally Priced $69.50! 8-Tube Model!

In the Jubilee Sales at **$29.75**

Complete With Tubes and Installed!

¶ 8-Tube Super-Heterodyne Console Radios with extreme sensitivity and selectivity throughout the entire broadcast band. A handsome Radio that sets new performance records at $29.75!

Terms: $5 Cash *Plus Small Carrying Charge Balance Monthly!*
Basement Economy Balcony

$1.45 Curtains

In Popular Priscilla Style..... **94c**

¶ The new, woven cushion dot Curtains that will add a piquant charm to your windows. Choice of large or small dots in cream or ecru shades. A feature offering of the Jubilee Sales.

Drapery Linen 49c Yd.
$1 to $1.65 seconds! Irish Drapery Linen in printed patterns. 50 inches wide.

$1.95 Panels $1.10
Shadow woven . . . tailored style lace Curtain Panels in allover designs. 50 in. wide.

Lace Panels $1.98 Ea.
$3.50 Curtain Panels . . . shadow woven kind. With fringed finish. 54 inches wide.

Marquisette 19c Yd.
30c seconds Curtain Marquisette in a wide selection of patterns. 36 inches wide.

Drapery Velour, yard.....69c
Duplex Warp Cretonnes, yard....28c
Basement Economy Balcony

Silk Dresses

In a Host of Lovely Fall Styles!

A Jubilee Feature at **$2.79**

- *Silk Crepes!*
- *Rough Crepes!*
- *Dainty Prints!*

¶ You'll be charmed with the smart trims . . . the flattering details . . . the new sleeves in long, three-quarter and short lengths. Here are style treatments found usually in a much higher price range.

Sizes 14 to 20 and 38 to 44

Fall Frocks $8.88

Transparent Velvets!* Sheer crepes! Rough crepes! Georgettes and many others in a wide array of delightful styles. Sizes 14 to 44 and 16½ to 24½. *Silk back with rayon pile.

Smart Fur-Trimmed Coats **$17.85**
Fox, Fitch, Skunk and Marmot furs trim these handsome Coats in an attractive manner. Tailored of all-wool materals and silk lined. 14 to 44.

New Larger Size Dresses **$4.80**
Charmingly styled Dresses that'll do wonders to the full figure. Fashioned of Pebble Crepes, Georgettes and laces in sizes 46 to 52.
Basement Economy Store

Living-Room Suites

Remarkably Offered in the Jubilee Sales! Davenport or Stationary!

$95 to $150 Samples! **$69.75**

¶ Beautiful, sturdily constructed Suites that you'll choose the moment you see them. The Davenports open into a full-size, comfortable bed. Filled with moss and attractively covered with figured Tapestry or Angora Mohair. With roomy Chair to match.

Dining-Room Suites **$98.50**
$145 Oak dining-room Suites consisting of large refectory table, buffet, china closet, one armchair and five side chairs.

4-Pc. Bedroom Suites **$69.50**
Walnut veneer Suites consisting of poster bed, Hollywood vanity, chest of drawers and dresser. Ornately designed . . . walnut interiors.

$18.50 Occasional Chairs **$11.95**
Beautiful "Queen Anne" Chairs with mohair seats and moquette backs. Strongly made in choice of desirable colors.

$18 Sturdy Lounge Chairs **$9.95**
"Charles of London" Chairs . . . made on hardwood frames and covered with good quality woven tapestry. Choose one now.

Convenient Deferred Payments Arranged on All Purchases of $25 or Over!
Basement Economy Balcony

Women's Hosiery 79c to 88c values! Full-fashioned Hose in chiffon or service weights. 8½ to 10. **47c**
Basement Economy Store

Boys' Golf Socks 25c to 29c values! ¾-length of good quality cotton. Fall colors. Wanted sizes. **14c**
Basement Economy Store

Pure Silk Hose For women! 59c to 79c irregulars. Chiffon or service weights. Lisle reinforced. **39c**
Basement Economy Store

Buster Brown Hose For children! Fine-ribbed mercerized cotton Stockings. Reinforced. **23c**
Basement Economy Store

Men's Golf Socks 79c value! All-wool Socks in popular solid colors. Sizes 10½ to 12. **45c**
Basement Economy Store

Union Suits For women! Seconds of better grades! Fine ribbed lightweight cotton. Regular and extra sizes. **28c**
Basement Economy Store

Men's Union Suits Ordinarily priced 79c to 88c. Well made, . . . Fall weight. Wanted sizes. **52c**
Basement Economy Store

25c to 29c Shorts For men! Tailored of good quality broadcloth with elastic at waistband. 30 to 42. **17c**
Basement Economy Store

Men's Underwear 69c to 79c seconds! Heavy, fleece lined cotton shirts or ankle length drawers. **48c**
Basement Economy Store

Rayon Underwear For women! 65c to 79c values! Vests, bloomers or panties of run-resist rayon. **45c**
Basement Economy Store

Girls' Dresses For girls in sizes 7 to 14. Prints and broadcloth frocks in Fall colors. **$1.52**
Basement Economy Store

New Fall Frocks For girls in sizes 7 to 12. Wool crepes and flannels . . . also Georgettes and taffetas. **$2.65**

$1.50 Corsettes Well boned of pink Broche . . . with well-stayed inside belts. Jersey and Broche busts. **95c**
Basement Economy Store

Enid Brassieres Made by "Maiden Form." Peach crepe and Swami. Also "Bien Jolie" allover lace Brassieres. All are up-lifting. **69c**
Basement Economy Store

Axminster Rugs

Seconds of $21.95 Grade.... **$16.84**

¶ 9x12 foot, seamless Rugs woven of all wool yarn with a thick, heavy pile. Choose from a variety of rich patterns and colors that will add beauty to your living, dining or bedroom.

9x12 Axminsters $29.79
$45 seconds! Soft, luxurious Rugs in a wide selection of leading patterns and colors.

Fringed Velvets $14.88
9x12-ft. Rugs! Slight seconds of $19.95 grade. Quality and value that's unusual at this price.

Inlaid Linoleum, $1.49 Seconds, sq. yd....87c
9x12 American Orientals, seconds.....$25
Basement Economy Store

New Bed Outfits

$19.95 Value! Special at **$12.85**

Consist of bed . . . mattress and steel-link spring. Choice of full or twin bed sizes; well made and comfortable.
Basement Economy Balcony

All-Silk Velvets

$2.50 Remnants! Timely Offered at

¶ Better hurry to choose from this group of silk velvets and velours . . . for the quantity is limited and the values unexcelled. ½ to 2 yard lengths in rich Fall shades. **$1.69 Yd.**
Basement Economy Balcony

Pepperell Sheets

81x99-In. Size! 89c Value!

66c

¶ Snowy white, seamless Sheets with deep hems and free from dressing. Limit of 6, to each customer. Hemmed, ironed and ready for use. Be sure to get your quota.

Lace Bed Sets $4.99
7-pc. Swiss lace sets with 90x108-in. Spread and matching vanities and Scarfs.

Bath Towels 11c
18c absorbent Towels . . . 20x40-in. size. Fully bleached . . . with dainty colored borders.

Pepperell Percales 12½c Yd.
19c, 80-sq. delightful, printed Fall prints on light and medium dark grounds. Colorfast.

35c Sheeting 22c Yd.
9-4 width, bleached seamless Sheeting that is free from dressing. Cut from the piece.
Basement Economy Balcony

Cottonade Pants For men! Well made serviceable Trousers that'll resist hard wear. 28 to 42. **98c**
Basement Economy Store

Sheep-Lined Coats For boys! Of black grained leatherette, with wombat collar, in sizes 6 to 20. **$1.99**
Basement Economy Store

School Suits For boys! Consist of coat, vest and 2 pairs of fully lined knickers. 7 to 16. **$4.85**
Basement Economy Store

$5 Floor Lamps 3-candle Floor or Bridge Lamps with paper parchment or celanese shades. **$3.59**
Basement Economy Balcony

$1 Swing Frames Large assortment of Swing Frames in attractive designs; 4x6 and 7x9 inch sizes. **49c**
Basement Economy Store

$2.69 Blankets Woven of wool and cotton, in neat block plaids. Matching cotton sateen binding. 70x80-inch. **$1.97** Pair
Basement Economy Balcony

$3.95 Blankets Warm, fluffy Blankets of wool and cotton. In attractive block plaids; 72x84-inch size. **$2.24**
Basement Economy Balcony

Peanut Clusters Roasted Peanuts, covered with delicious milk chocolate. In 1-lb. boxes. **17c**
Basement Economy Store

Sewing Machines $79 Desk Electric; complete with all attachments. *Allowance for old machines.* **$37.50**
Basement Economy Balcony

$1 Lumberjacks For boys! Heavy, cotton fleece lined Lumberjacks; strongly tailored. **59c**
Basement Economy Store

Broadcloth Shirts For boys: Also madras and others. Sizes 12 to 14½; 74c to 95c values. **52c**
Basement Economy Store

Men's Pajamas Or Nightshirts; 79c value. Made of cotton flannelette. Sizes B, C and D, and 16 to 20. **55c**
Basement Economy Store

Boys' 75c Pajamas Made of good quality cotton flannelette; Sizes 8 to 18. **52c**
Basement Economy Store

Men's Lumberjacks $2.98 value! Made of cotton suede cloth, in zipper front or button style; 14½ to 17½. **$1.88**
Basement Economy Store

Men's Shirts Good quality Shirts, in novelty patterns and solid shades; colorfast. 14½ to 17. **52c**
Basement Economy Store

Extreme Savings on

Del Monte

Canned Goods in the "Pantry Shelf"

Banquet Peaches Delicious Peaches that'll add zest to any meal. Packed in No. 2½ cans. 2 for **27c**

Sliced Pineapple Tasty, ripe Pineapple . . . packed in No. 2½ cans. 2 for **30c**

Bartlett Pears Melba halves . . . packed in No. 2½ cans; luscious Pears in tasty syrup. **20c**

Alaska Salmon Alaska Red Sockeye Salmon. In No. 1 cans. 2 for **35c**

"Pantry Shelf" at Entrance to Tunnelway in Basement.

ST. LOUIS

Famo

OPERATED BY THE MAY DEPT. ST

Silk Hosie

Pure Silk Super-Sheer Ingra

$2.95 Value; Special at $1.75 Pr.

¶ Chiffon hose that has a luxurious look . . . offered at an obvious saving. Choose yours in Browntone, beige and new Fall shades. Sizes 8½ to 10.

$1.00 48-Gauge Dull Chiffons 75c

Lovely picoted top Silk Hose in Nomad, Tahiti, Smoketone and others.
Main Floor

DIAMOND WRIST . . . **Watch**

$65 Value . . $54.50

¶ Tiny baguette Watches of platinum . . . set with 26 brilliant diamonds. 17-jewel movement.

Diamond Wrist Watches, Special $69.50
Platinum Watches, completely studded with sparkling diamonds. 17-jewel Glycine movement

$50 Diamond Channel Wedding Rings . . $39.50
Circlets of platinum, entirely studded with brilliant diamonds.

Deferred Payments May Be Arranged
Main Floor

New Stationer

Rose-Pearl Boxes Silver Trimmed

¶ 48 double sheets of ve and 48 matching envelope box. Novelty silver-bordere and packed in the sort of will like to give as gifts.
Main

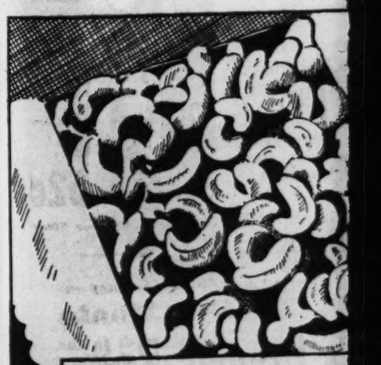

Fresh . . . Roasted . . . S

Cashew Nu

95% of Them Are Who

1-Pound Boxes . . **43c**

2-Pound Boxes . . . . . .

¶ Delicious and nutritious bes Nuts that are butter roasted in shops . . . these are graded to a almost 100% *whole*, unbroken Nu

Sales

Cottonade Pants
For men! Well made serviceable Trousers that'll resist hard wear. 28 to 42. **98c**
Basement Economy Store

Sheep-Lined Coats
For boys! Of black grained leatherette, with wombat collar, in sizes 6 to 20. **$1.99**
Basement Economy Store

School Suits
For boys! Consist of coat, vest and 2 pairs of fully lined knickers. 7 to 16. **$4.85**
Basement Economy Store

$5 Floor Lamps
3-candle Floor or Bridge Lamps with paper parchment or celanese shades. **$3.59**
Basement Economy Balcony

$1 Swing Frames
Large assortment of Swing Frames in attractive designs; 4x6 and 7x9 inch sizes. **49c**
Basement Economy Store

$2.69 Blankets
Woven of wool and cotton, in neat block plaids. Matching cotton sateen binding. 70x80-inch. **$1.97** Pair
Basement Economy Balcony

$3.95 Blankets
Warm, fluffy Blankets of wool and cotton. In attractive block plaids; 72x84-inch size. **$2.24**
Basement Economy Balcony

Peanut Clusters
Roasted Peanuts, covered with delicious milk chocolate. In 1-lb. boxes. **17c**
Basement Economy Store

Sewing Machines
$79 Desk Electric; complete with all attachments. *Allowance for old machines.* **$37.50**
Basement Economy Balcony

$1 Lumberjacks
For boys! Heavy, cotton fleece lined Lumberjacks; strongly tailored. **59c**
Basement Economy Store

Broadcloth Shirts
For boys! Also madras and others. Sizes 12 to 14½; 74c to 95c values. **52c**
Basement Economy Store

Men's Pajamas
Or Nightshirts; 79c value. Made of cotton flannelette. Sizes B, C and D, and 16 to 20. **55c**
Basement Economy Store

Boys' 75c Pajamas
Made of good quality cotton flannelette; Sizes 8 to 18. **52c**
Basement Economy Store

Men's Lumberjacks
$2.98 value! Made of cotton suede cloth, in zipper front or button style; 14½ to 17½. **$1.88**
Basement Economy Store

Men's Shirts
Good quality Shirts, in novelty patterns and solid shades; colorfast. 14½ to 17. **52c**
Basement Economy Store

Extreme Savings on

Del Monte
Canned Goods in the "Pantry Shelf"

Banquet Peaches
Delicious Peaches that'll add zest to any meal. Packed in No. 2½ cans. **2 for 27c**

Sliced Pineapple
Tasty, ripe Pineapple . . . packed in No. 2½ cans. **2 for 30c**

Bartlett Pears
Melba halves . . . packed in No. 2½ cans; luscious Pears in tasty syrup. **20c**

Alaska Salmon
Alaska Red Sockeye Salmon. In No. 1 cans. **2 for 35c**

"Pantry Shelf" at Entrance to Tunnelway in Basement.

Famous-Barr Co.'s Jubilee Sales

OPERATED BY THE MAY DEPT. STORES CO. — DOUBLE EAGLE STAMPS TUESDAY — WE GIVE AND REDEEM EAGLE STAMPS

Silk Hosiery
Pure Silk Super-Sheer Ingrains

$2.95 Value; Special at

$1.75 Pr.

¶ Chiffon hose that has a luxurious look . . . offered at an obvious saving. Choose yours in Browntone, beige and new Fall shades. Sizes 8½ to 10.

$1.00 48-Gauge Dull Chiffons 75c

Lovely picoted top Silk Hose in Nomad, Tahiti, Smoketone and others.

Main Floor

DIAMOND WRIST . . . Watches

$65 Value . . $54.50

¶ Tiny baguette Watches of platinum . . . set with 26 brilliant diamonds. 17-jewel movement.

Diamond Wrist Watches, Special $69.50

Platinum Watches, completely studded with sparkling diamonds. 17-jewel Glycine movement.

$50 Diamond Channel Wedding Rings . . $39.50

Circlets of platinum, entirely studded with brilliant diamonds.

Deferred Payments May Be Arranged

Main Floor

New Stationery

Extreme Value at

79c Box

Drop Front Modernistic Boxes

Rose-Pearl Boxes Silver Trimmed

¶ 48 double sheets of vellum paper and 48 matching envelopes in each box. Novelty silver-bordered paper . . . and packed in the sort of boxes you will like to give as gifts.

Main Floor Balcony

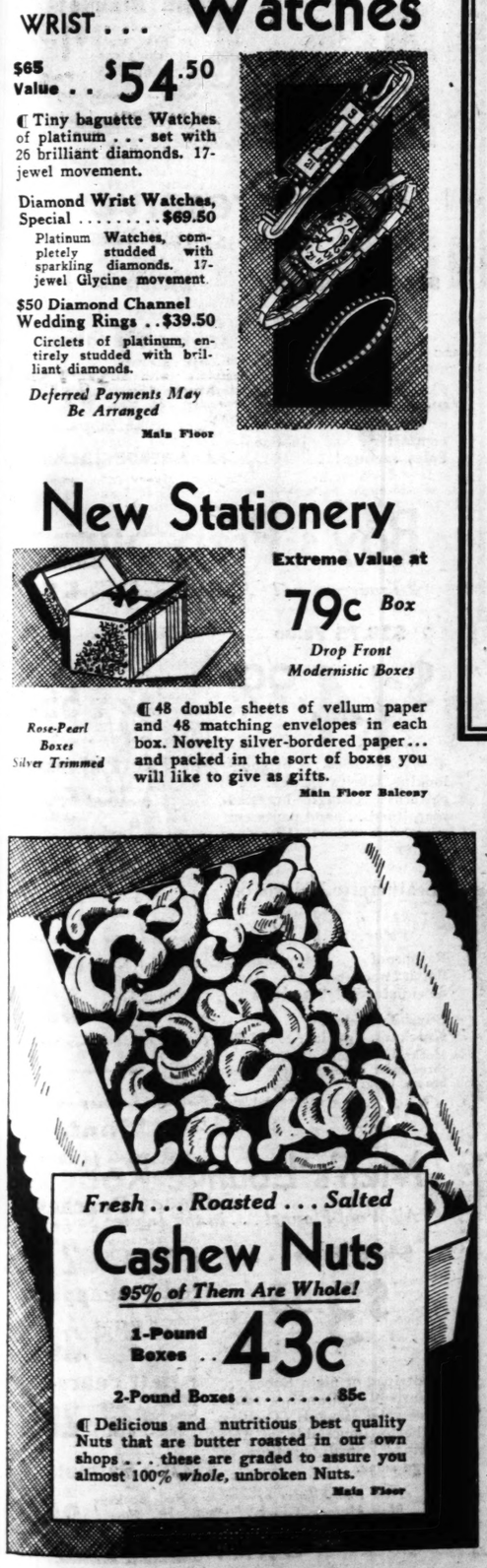

Fresh . . . Roasted . . . Salted

Cashew Nuts

95% of Them Are Whole!

1-Pound Boxes . . 43c

2-Pound Boxes 85c

¶ Delicious and nutritious best quality Nuts that are butter roasted in our own shops . . . these are graded to assure you almost 100% *whole*, unbroken Nuts.

Main Floor

WINTER COATS

Luxurious Models . . . Special at

$77

¶ Distinguished and distinctive Coats . . . painstakingly made of the noted Forstmann woolens and other beautiful fabrics . . . rough or smooth. Many are copies of recently imported Coats . . . all are lavishly fur trimmed. Women's and misses' sizes.

At $27

Specially purchased Coats made of new woolens. They're fur trimmed. Here in women's, misses' and junior sizes.

At $33

Coats that bring you the most popular woolens, colors and styles. Richly fur trimmed. Sizes for women, misses and junior-misses.

Clever Fall Frocks
Extreme Value at $12.85

One and two piece models for sports, daytime and evening occasions. Sizes for women, misses and junior-misses.

New Fall Suits
Exceptional at $19.85

Short-coat Suits and the well-liked Swagger type for sports and dressier occasions. Women's, misses' and junior sizes.

Fur Coats
They're the Favored Jacquettes! . . . **$19**

Made of lapin* in black and lovely shades of parchment, beige and nutria. For sports and dress-up!

At $32

Three-Quarter Length Lapin Coats . . . Black, Parchment, Nutria*

At $178

Jap Mink Coats . . . Smartly Styled and Well Made. Splendid Pelts.

*Dyed Coney.

WOMEN'S AND MISSES' SIZES . . . FOURTH FLOOR
JUNIOR SIZES . . . CAMPUS SHOP . . . FIFTH FLOOR

New Fall Bags

Imported and Domestic Kinds!

In the Jubilee Sales

$2.39

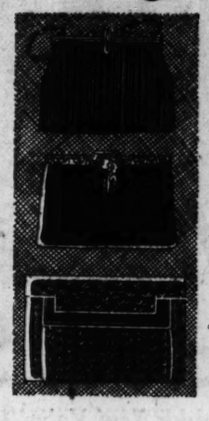

Authentically New Fabrics, Leathers and Styles

¶ Metal frames . . . chain handles . . . pouches, zippers and envelopes in black, brown, navy, wine and green. They're stunning!

Smart Handbags Special at $1.69

New fabrics and such popular leathers as calf, pin grain and lizard grain. A world of styles!

Main Floor

Appealing Hats
Here in Newest Fall Styles!

Exceptional Value at

$4.50

¶ Beavertex felts, wool crepes and velvets in this varied array of clever Hats . . . many of which are copied from higher-priced models. All head sizes.

Style-Right Hats . . $2.50

New shapes, fabrics and colors in this collection that you'll enthuse over.

Fifth Floor

Gay Apronettes

Specially Offered at

29c *Each*

You Bind the Edges and the Garment Is Complete!

¶ Colorful printed Aprons made of one square yard of excellent quality cotton. The ties and pockets are included. Be sure to see them.

Third Floor

Diamond Solitaires
¾-Carat Gems in Gorgeous Platinum Settings!

$169

¶ A Jubilee Sales offering that affords you a unique opportunity to secure exquisite Rings . . . and save! Sparkling .73 to .77 carat stones in diamond studded mountings.

Deferred Payments May Be Arranged

Main Floor

Stunning Blouses
$2.98 and $3.98 Values

$2.59

¶ Silk crepe, jersey or lace Blouses. New necklines and trimmings. White and many new Fall shades. Sizes 34 to 42.

$2.98 to $3.98 Skirts, Special $2.59

Fifth Floor

Princess Slips
In the Jubilee Sales!

$3.98 Value . . . $2.47

¶ Built-up shoulder Slips made of excellent crepe de chine in pastel or street shades. Hemstitching at top. Deep basted hems.

New Petticoats, Special . . . $1.68

Bias and wrap-around styles . . . of crepe de chine . . . lace trimmed or tailored.

Slip Section—Fifth Floor

Cotton Lingerie
At Jubilee Sales Savings!

Most Unusual Value at 77c

Handmade Philippine Gowns!

Handmade Porto Rican Gowns!

Cotton Crepe Gowns and Pajamas!

¶ Delightful new Lingerie in a variety of styles. Whites, prints and solid colors, attractively trimmed. Regular sizes.

Fifth Floor

Five New Fall Silks
Outstanding Value Even for the Jubilee Sales!

- *Lucky Crepe*
- *Swagger Canton*
- *Printed Crepes*
- *Krinkle Kanton*
- *"Ruff-a-Nuff"*

¶ Smart Silks that are just what you'll want for your Fall clothes. Waffle weaves . . . crinkly rough weaves and new printed designs. Black and attractive colors.

$1.19 Yd.

Third Floor

Sterling Flatware
Featured in the Jubilee Sales!

NOTED "ALVIN" SILVER

Glorious "Modern Colonial" Sterling Silver Tableware at Amazing Savings! Plan to Secure the Silver You've Dreamed of Possessing . . Here and Now!

	ORIGINALLY	NOW
Teaspoons, *Set of 6*	$ 8.00	$ 3.95
Dessert Spoons, *Set of 6*	$16.00	$ 8.95
Soup Spoons, *Set of 6*	$17.00	$ 8.95
Dessert Forks, *Set of 6*	$15.00	$ 8.95
Dinner Forks, *Set of 6*	$19.00	$10.95
Dinner Knives, *Stainless, 6*	$21.00	$12.45
Dessert Knives, *Stainless, 6*	$19.00	$10.95
Tablespoons, *Set of 6*	$22.50	$12.95
Bouillon Spoons, *Set of 6*	$10.00	$ 5.75
Coffee Spoons, *Set of 6*	$ 5.00	$ 2.85
Iced Tea Spoons, *Set of 6*	$14.00	$ 6.95
Orange Spoons, *Set of 6*	$13.50	$ 6.95
Butter Spreaders, *Set of 6*	$12.00	$ 5.75
Oyster Forks, *Set of 6*	$ 8.00	$ 4.25
Salad Forks, *Set of 6*	$12.00	$ 6.45
Ice Cream Forks, *Set of 6*	$13.00	$ 6.45
Sugar Shells, *Each*	$ 2.50	$ 1.25
Berry Spoons	$ 8.00	$ 4.25
Jelly Servers, *Each*	$ 2.50	$ 1.25
Cold Meat Forks	$ 5.00	$ 2.85

And Many Other Articles of Tableware at Proportionate Savings!

Main Floor

Famous-Barr Co.'s Jubilee Sales

OPERATED BY THE MAY DEPT. STORES CO. | DOUBLE EAGLE STAMPS TUESDAY | WE GIVE AND REDEEM EAGLE STAMPS

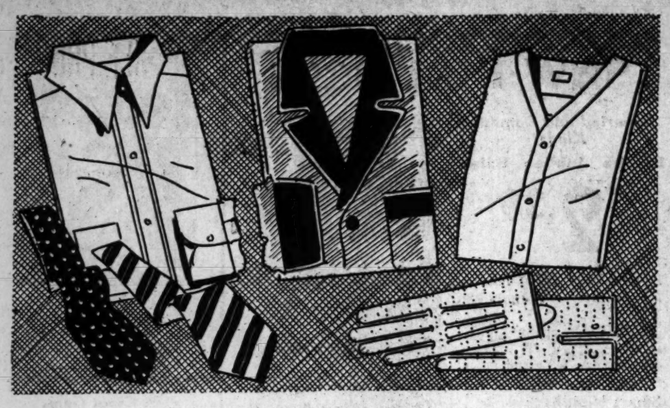

Broadcloth Shirts

An Offering That Adds New Value Laurels to the Jubilee Sales, at This Price—

Savings of Major Importance 84c

¶ We determined to surpass any value that St. Louis has seen in this price range! White, bamboo tan, blue, green and gray in solid colors; collar attached style. Whites also in neckband. 14 to 17½.

PURE SILK SHIRTS

The Popular "Daffodil" Brand . . . at $2.15

St. Louis men who have bought these superlative Shirts time after time know what a sizable saving this affords. Beautiful colors . . . white, blue, tan, gray and green. Sizes 14 to 17½.

Two Tie Groups

New Fall Styles at . . **55c**

Get a new conception of what this price can be made to represent.

St. Hubert Cravats **$1.35**

$2 value. Renowned for their beauty of construction and quality.

Popular 75c Union Suits

Surety Kantrips . . .

63c

¶ Offered for the first time at this reduced price. Warranted not to rip. 88 square nainsook.

Broadcloth Pajamas

$1.95 Value . . . at

$1.10

Silk-trimmed, in a variety of styles and colors that you're sure to like. Select several.

$2.95 Pigskin Gloves

Slip-on or Strap Wrist

$1.85

They're pigskin of exceptionally good quality. Now's the time to make this sizable saving.

Main Floor

2-TROUSER SUITS

Evidence That Your Budget Can Work Wonders During This Event!

A Value Revelation at

$29

Luxurious New Fall Worsteds!

¶ Prepare to have old conceptions of peak value radically altered. By every quality index . . . tailoring, styling, fabric richness . . . these score high. Select a Fall shade in a single or double breasted model.

New Fall Worsteds

With Two Trousers! Extreme Value at . . . $19.50

Without deviating even a fraction from their high standards . . . makers of far better grade Suits tailored these. That's just one reason why they're beyond approach at this price.

Smart Topcoats

A Prime Example of Jubilee Saving . . . $17.50

Camel cloths, tweeds, polo coats, fancy backs and belted backs in weights for year 'round wear. The materials are water-proofed for double duty. A Topcoat will be in order during Fall evenings.

Winter Overcoats

Superlative value! Popular fabrics, 7 styles and favored shades in this striking group. **$24**

Other Winter Overcoats, $18

Second Floor

Men's Soft Hats

For Fall! Excellent Quality Hare's Fur!

Today's $7 Value, at . . . $3.85

¶ Further proof that the Jubilee Sales are attaining new value high points in department after department! Hare's Fur Hats, with genuine calf leather, pure silk lining and band. New Fall shades.

$3.50 and $5 Sample Fall Hats, All Styles $1.95

$1.50 Golf Caps, All Wool, and Silk Lined 95c

Main Floor

Arch Preservers

For Men! Newest Styles, Lasts, Patterns!

$11 & $12 Values — $8.95

Shoes and Oxfords in kid or calfskin . . . black or tan! The last word in comfort . . . at Jubilee Sales savings!

$8.50 Value, at — $7.65

Blucher or straight-lace styles in calf or kid, in black or tan. Smart, comfortable! Sizes 6 to 13, AAA-E.

Second Floor

Boy's Prep Suits

2-Trouser Kind! Jubilee Sales Feature!

$18.75 Value

$14.99

¶ Well-tailored . . . of good-looking fabrics in neat new patterns! Single-breasted coat, lined . . . and pants cut with high waist! Sizes 14 to 20.

Leatherette Raincoats

$2.95 Value . . . **$1.85**

Rainproof . . . serviceable! Patch pockets with flaps. Set-in sleeves! Sizes 6 to 18.

Boys' Tweeduroy Knickers, Special $1.38

Hockmeyer-made . . . in the three most popular shades. Tan, brown, or gray. 6 to 20.

Second Floor

1932 Brunswick Supers

A Remarkable Radio "Buy"!

$89.50 List, Complete . . . $29.75

¶ Investigate its many splendid features yourself! 7-tube pentode and multi-mu super-heterodyne completely armored chassis, 4-in-1 dial and new color tone control. Automatic volume control.

9-Tube Brunswick Super-Heterodynes, $139.50 list, complete $49.95

$5.00 Cash Plus Small Carrying Charge Delivers Either Radio—Balance Monthly

Eighth Floor

Pool Tables at Savings

Surplus Warehouse Stock of Brunswick-Balke-Collender

$6.50 to $75.00 Values . . . Offered at

Savings of **1/3** *and More*

Each Table Complete With Cues, Balls, Rack, Etc.

"JUNIOR PLAYMATE TABLES"

$6.50 Value . . . Size 22½x42½ Inches . . **$3.98**	$25.00 Value . . . Size 2½x5 Feet **$14.98**
$12.50 Value . . . Size 30x55 Inches **$7.98**	$45.00 Value . . . Size 3x6 Feet **$24.98**
$17.50 Value . . . Size 31x59 Inches **$9.98**	$75.00 Value . . . Size 3½x7 Feet **$45.00**

Eighth Floor

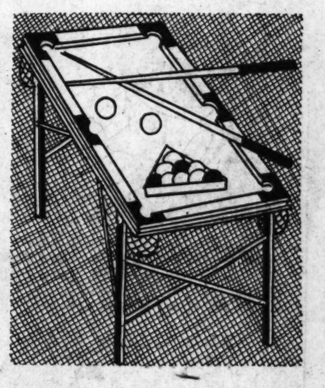

Shelby Flyer Bicycles

$28.50 Value . . **$19.95**

¶ Lowest price we've yet offered on these popular "Bikes!" Fully equipped with coaster brakes and other features! Boys' 20 to 28 inch wheel sizes . . . girls' 20 to 26.

$4.95 Rowing Machines

All Steel . . **$2.95**

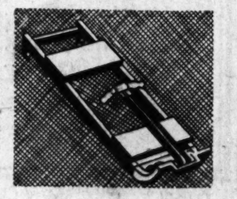

An economical way to keep feeling fit! Sliding seat, on rubber rollers. Eighth Floor

Men's Silk Sox

9-Strand Pure-Thread Kind!

Lowest Price Yet for This High Quality!

22c

¶ An event of events . . . bringing you Sock quality you never dreamed of securing at this low price! Plain colors. 9½ to 13.

Main Floor

FAMOUS 8 Oxfords

For Men! Discontinued Line!

$8.00 Value, Pair, $5.95

¶ Blucher or straight lace styles, on the latest lasts! All sizes but not in every style.

Calf, kid, or Scotch Grain Leathers!

Second Floor

Men's Lounge Robes

All-Wool Flannel . . . in the Jubilee Sales!

$4.95 Value . . .

$3.55

¶ Striped or plain Robes . . . beautifully tailored of 100% pure wool flannel! Quality hitherto impossible at this saving! Small, medium or large sizes.

New Fall Shades of Blue, Maroon, Green, Bisque and Others!

Second Floor

Stock Market

Closing Prices Complete Sales

TABLES IN PART 3, PAGES 6 AND 7

PAGES 1—4B.

FISCHER, WIT

Baseball Scores

NATIONAL LEAGUE

	1	2	3	4	5	6	7	8	9	T.	H.	E.
CHICAGO AT BROOKLYN												
	0	0	0	0	1	0	0	2	3	11	1	
BROOKLYN												
	0	1	0	0	0	1	0	2	4	11	1	

Batteries: Chicago—Tinning, Grimes and Hartnett. Brooklyn—Clark and Lopez.

	1	2	3	4	5	6	7	8	9	T.	H.	E.
PITTSBURGH AT PH'DELPHIA												
	0	0	0	1	0	0	0	0	4	11	2	
PHILADELPHIA												
	0	1	0	0	1	0	0	0	2	10	0	

Batteries: Pittsburgh—Swift and Padgett. Philadelphia—Rhem, Liska, Elliott and V. Davis.

AMERICAN LEAGUE

	1	2	3	4	5	6	7	8	9	10	11	T.
NEW YORK AT CLEVELAND												
	0	0	0	1	0	1	0	1	0	0		
CLEVELAND												
	0	0	2	0	0	0	1	0	0	0		

Batteries: New York—Ruffing and Dickey. Cleveland—Hildebrand and Sewell.

	1	2	3	4	5	6	7	8	9	T.	H.	E.
PHILADELPHIA AT DETROIT												
	0	2	1	1	2	0	0	0	7	11	1	
DETROIT												
	0	0	0	0	1	0	0	1	9	2		

Batteries: Philadelphia—Grove and Cochrane. Detroit—Sorrell, Uhle and Hayworth.

	1	2	3	4	5	6	7	8	9	T.	H.	E.
WASHINGTON AT CHICAGO												
	3	0	2	0	3	0	1	0	9	11	0	
CHICAGO												
	0	0	0	0	0	0	3	3	9	2		

Batteries: Washington — Crowder and Spencer. Chicago—Chamberlain, Gallivan and Berry.

SWEEPING LIGHT WINS BY NECK AT BELMONT

By the Associated Press.

BELMONT PARK RACE TRACK, N. Y., Sept. 12.—The last day of the Westchester Racing Association's current meeting got under way here this afternoon with the Nassau, a claiming stake for three-year-olds and upward at one mile, heading an interesting card. Herbert Pulitzer's colt Sweeping Light, after breaking in last position, scored an impressive victory under Jockey Hans Mills. The son of the English sire Manna got home to beat the Brookmeade Stable's Helianthus by a neck in 1:37 4-5. C. V. Whitney's Clotho, the favorite, was a close third, a length behind.

Sweeping Light receded to 13 to 5 in the betting and looked like he had scant chance when he broke slowly. Helianthus was rated at top, with Cabezo, a 30 to 1 shot, in second place to the head of the stretch. The latter then dropped and allowed Semaphore and Clotho to surge past him. Sweeping Light, coming around the outside, began a great stretch run under Mills' desperate urging and in the final sixteenth, overhauled Helianthus to win going away. Clotho was an easy third.

Cards a

Carleton, Winning New York, Give tion He Is Like Pitching Star in

By J. Roy Stock

NEW YORK, Sept. Otto Carleton, whose pitch winning baseball early months of the seas of the major disappoi Charles E. Street, is li one of the star hurlers tional League next ye Carleton, after a seems to have found h record of nine victories defeats is not impressiv a better pitcher than is not being foolishly o figure that he probably least 20 games for the birds, if the team has a an even break in the luck.

A Good Effo

The Cardinals made runs for the young Te day, but he didn't nee to score a victory over breaking an eight-g streak for the wilted pions. Bill Terry's men to toil right down to t out, but he had enou and enough strength weather two late-inni

In fact, Carleton's tight spots has been pleasing feature of his ing the early months o Tex had his troubles again he was forced to by wildness and hosti and for a time it seem confidence had been d that he might have to the minors for another Carleton never gave up ageous young pitchers welcomed a transfer league. Less intelli pitchers would have they just didn't have fool big league hitters with Carleton.

"I finally awoke to I was trying too ha plained, when he be big league ability. "I victim of what you m league-phobia. I just major league hitters than they really were. pitching as I had pi minor leagues, I tried stuff on the ball. Wh got a hit I pitched all You can't control your try too hard, and I fo I was missing the pla of the best curves y Well, when it looked li win, I finally got wi and made up my mind as I had in the mine base hit I pitched just

Continued on Page 2

WRA

Greater Than Tilde

"GREATER than claimed that m nis craft. He when Vines' terri burned past him tore the racquet fro

As to the 20-year nia player's superior Bill, we may make tal reservation. Bu terrific driving forc wallops, there seem slightest doubt. He ably is the Jack Der courts.

Vines is not only has height and reach

McLOUGHLIN, at court generalsh made Big Bill player of all time, of so many compete

Remember McLou

BUT before that Vines must overcome a seri one that wrecked another young Cal

WAKEFIELD, OWNER OF MISS ENGLAND III, OUT OF SPEED RACING

LONDON, Sept. 12.—Lord Wakefield, owner of Miss England III the speedboat which holds the world's record, but which broke down in an attempt to win the Harmsworth cup from Gar Wood at Detroit, today announced he would take no further part in motorboat speed contests.

British sport circles viewed the announcement with keen disappointment in view of Wood's announced intention to make an attempt on the record Kaye Don set with Miss England.

Lord Wakefield has for years acted as "angel" for British speed boat and racing car drivers and has sponsored and paid for various record attempts for both. He also has backed several long-distance airplane flights.

NEGUNDO WINNER IN FRENCH RACE FEATURE

CHANTILLY, France, Sept. 12. Marcel Boussac's Negundo won the feature Prix de la Rochette at Chantilly yesterday with Arpette second and La Lourciere third. The race was an 1100-meter clash for horses born in 1930 and never having changed ownership. It carried a purse of 50,000 francs (about $2,000). Negundo won by a head and paid 6 to 1 in the betting.

PATCH

Sales

AND REDEEM EAGLE STAMPS

n's Soft Hats

Excellent Quality Hare's Fur!

y's $7 e, at ... $3.85

f that the Jubilee Sales are attaining points in department after department! s, with genuine calf leather, pure silk l. New Fall shades.

ample Fall Hats, All Styles....$1.95 s, All Wool, and Silk Lined.....95c

Main Floor

h Preservers

Newest Styles, Lasts, Patterns!

Values $8.50 Value, at

5 $7.65

xfords in ... black t word in Jubilee

Blucher or straight-lace styles in calf or kid, in black or tan. Smart, comfortable! Sizes 6 to 13, AAA-E.

Second Floor

's Prep Suits

Kind! Jubilee Sales Feature!

Value .99

... of good- in neat new gle-breasted nd pants cut t! Sizes 14

Raincoats 1.85

serviceable! with flaps. Sizes 6 to 18.

oy ial....$1.38 ... in the r shades. Tan, 6 to 20.

Second Floor

s Lounge Robes

Flannel ... in the Jubilee Sales!

lue ... .55

lain Robes ... lored of 100% nel! Quality ssible at this l, medium or

Shades of on, Green, d Others!

Second Floor

Stock Market

Closing Prices

Complete Sales

TABLES IN PART 3, PAGES 6 AND 7

SPORT FINAL

ST. LOUIS POST-DISPATCH

The Only Evening Newspaper in St. Louis With the Associated Press News Service

PAGES 1—4B. ST. LOUIS, MONDAY, SEPTEMBER 12, 1932. PRICE 2 CENTS

FISCHER, WITH 69, LEADS IN U. S. AMATEUR GOLF PLAY

Baseball Scores

NATIONAL LEAGUE

	1	2	3	4	5	6	7	8	9	T.	H.	E.
CHICAGO AT BROOKLYN												
	0	0	0	0	1	0	0	2	3	11	1	
BROOKLYN												
	0	1	0	0	0	1	0	2	4	11	1	

Batteries: Chicago—Tinning, Grimes and Hartnett. Brooklyn—Clark and Lopez.

PITTSBURGH AT PH'DELPHIA												
	0	0	0	1	0	0	0	0	4	11	2	
PHILADELPHIA												
	0	1	0	0	1	0	0	0	2	10	0	

Batteries: Pittsburgh—Swift and Padden; Philadelphia—Rhem, Liska, Elliott and V. Davis.

AMERICAN LEAGUE

	1	2	3	4	5	6	7	8	9	10	11	T.
NEW YORK AT CLEVELAND												
	0	0	0	1	0	1	0	0	0			
CLEVELAND												
	0	0	2	0	0	1	0	0	0			

Batteries: New York—Ruffing and Dickey; Cleveland—Hildebrand and Sewell.

PHILADELPHIA AT DETROIT												
	0	2	1	1	2	0	0	0	7	11	1	
DETROIT												
	0	0	0	0	0	1	0	0	1	9	2	

Batteries: Philadelphia—Grove and Cochrane. Detroit—Sorrell, Uhle and Hayworth.

WASHINGTON AT CHICAGO												
	3	0	2	0	3	0	1	0	9	11	0	
CHICAGO												
	0	0	0	0	0	0	0	3	3	9	2	

Batteries: Washington — Crowder and Spencer. Chicago—Chamberlain, Gallivan and Berry.

SWEEPING LIGHT WINS BY NECK AT BELMONT

By the Associated Press.

BELMONT PARK RACE TRACK, N. Y., Sept. 12.—The last day of the Westchester Racing Association's current meeting got under way here this afternoon with the Nassau, a claiming stake for three-year-olds and upward at one mile, heading an interesting card. Herbert Pulitzer's colt Sweeping Light, after breaking in last position, scored an impressive victory under Jockey Hans Mills. The son of the English sire Manna got the nod to beat the Brookmeade Stable's Helianthus by a neck in 1:37 4-5. C. V. Whitney's Clotho, the favorite, was a close third, a length behind.

Sweeping Light receded to 18 to 5 in the betting and looked like he had scant chance when he broke slowly. Helianthus was rated on top, with Cabezo, a 30 to 1 shot, in second place to the head of the stretch. The latter then dropped and allowed Semaphore and Clotho to surge past him. Sweeping Light, coming around the outside, began a great stretch run under Mills' desperate urging and in the final sixteenth, overhauled Helianthus to win going away. Clotho was an easy third.

WAKEFIELD, OWNER OF MISS ENGLAND III, OUT OF SPEED RACING

LONDON, Sept. 12.—Lord Wakefield, owner of Miss England III the speedboat which holds the world's record, but which broke down in an attempt to win the Harmsworth cup from Gar Wood at Detroit, today announced he would take no further part in motorboat speed contests.

British sport circles viewed the announcement with keen disappointment in view of Wood's announced intention to make an attempt on the record Kaye Don set with Miss England.

Lord Wakefield has for years acted as "angel" for British speed boat and racing car drivers and has sponsored and paid for various record attempts for both. He also has backed several long-distance airplane flights.

NEGUNDO WINNER IN FRENCH RACE FEATURE

CHANTILLY, France, Sept. 12. Marcel Boussac's Negundo won the feature Prix de la Rochette at Chantilly yesterday with Arpette second and La Lourciere third. The race was an 1100-meter clash for horses born in 1930 and never having changed ownership. It carried a purse of 50,000 francs (about $1,000). Negundo won by a head and paid 6 to 1 in the betting.

Cards and Browns Idle

Carleton, Winning From New York, Gives Indication He Is Likely to Be Pitching Star in 1933.

By J. Roy Stockton.

NEW YORK, Sept. 12.—James Otto Carleton, whose failure to pitch winning baseball during the early months of the season, was one of the major disappointments of Charles E. Street, is likely to be one of the star hurlers in the National League next year.

Carleton, after a bad start, seems to have found himself. His record of nine victories and a dozen defeats is not impressive, but he is a better pitcher than that, and it is not being foolishly optimistic to figure that he probably will win at least 20 games for the 1933 Redbirds, if the team has anything like an even break in the matter of luck.

A Good Effort.

The Cardinals made only three runs for the young Texan yesterday, but he didn't need any more to score a victory over the Giants, breaking an eight-game losing streak for the wilted world champions. Bill Terry's men forced Tex to toil right down to the last putout, but he had enough courage and enough strength in reserve to weather two late-inning rallies.

In fact, Carleton's pitching in tight spots has been the most pleasing feature of his work. During the early months of the season, Tex had his troubles. Time and again he was forced to the showers by wildness and hostile base hits, and for a time it seemed that his confidence had been destroyed and that he might have to go back to the minors for another stretch. But Carleton never gave up. Less courageous young pitchers would have welcomed a transfer to an easier league. Less intelligent young pitchers would have figured that they just didn't have the stuff to fool big league hitters. But not so with Carleton.

"I finally awoke to the fact that I was trying too hard," he explained, when he began to show big league ability. "I was just a victim of what you might call big league-phobia. I just figured that major league hitters were better than they really were. Instead of pitching as I had pitched in the minor leagues, I tried to put extra stuff on the ball. When somebody got a hit I pitched all the harder. You can't control your stuff if you try too hard, and I found that out. I was missing the plate with some of the best curves you ever saw. Well, when it looked like I couldn't win, I finally got wise to myself and made up my mind to pitch just as I had in the minors. After a base hit I pitched just as I had to

Continued on Page 2, Column 3.

Killefer's Men Terminate Losing Streak Only to Run Into Another Defeat —Team Makes 24 Hits.

By James M. Gould.

While it is rather late in the season for the announcement of important discoveries, it may be that Manager Bill Killefer of the Browns has developed a new and scientific baseball principle. It seems that Bill, in his naive Paw Paw way, has been rather peeved at the lack of hitting prowess shown by his players in recent games. They lost eight straight and Bill blamed their woeful weakness at bat for the losing streak.

So, scheduled for a doubleheader with the Red Sox yesterday, Bill decided that, as his men couldn't hit in a game after they had batting practice before it, he would abolish batting practice and see what happened. What happened was that the Browns, without their usual hitting exercise, made 24 hits in the two Sunday games. There may or may not be something in Bill's discovery—probably not.

Of course, the Browns didn't win both Sunday games. That would have been a bit too much to ask, but in winning the opener, 7-1, they did bring to a close the aforementioned eight-game losing streak. Defeated in the second game, 8-3, though not outhit, they proved how simple it was to stop

Continued on Page 2, Column 8.

THE PENNANT RACES

The National League pennant race became a bit closer today when the Chicago Cubs met defeat at the hands of the third-place Brooklyn Dodgers, and Pittsburgh, in second place, also won its game. The Pirates now are five full games behind, with 14 games to play, and Brooklyn, which has only 12 engagements remaining, is 10 games behind the leaders.

The standings follow:

NATIONAL LEAGUE.

	W.	L.	Pct.	Behind.	To Play
Chicago	83	57	.593	..	14
Pittsburgh	78	62	.557	5	14
Brooklyn	74	68	.521	10	12

AMERICAN LEAGUE.

	W.	L.	Pct.	Behind	To Play
New York	96	43	.695	..	13
Philadelphia	86	55	.610	12	13
Washington	84	56	.600	13	15

Bout for Gastanaga.

By the Associated Press.

CHICAGO, Sept. 12.—Isidore Gastanaga, young Spanish heavyweight, and Les Kennedy, Vernon (Cal.) veteran, have been added to the Max Baer-Tuffy Griffiths card at the Chicago Stadium, Sept. 26. They will go either eight or 10 rounds, depending on the make-up of the balance of the card.

WRAY'S COLUMN

Greater Than Tilden? Not Yet

"GREATER than Tilden," exclaimed that master of tennis craft, Henri Cochet, when Vines' terrific smashes burned past him or all but tore the racquet from his grasp.

As to the 20-year-old California player's superiority to Big Bill, we may make a large mental reservation. But as to the terrific driving force of Vines' wallops, there seems not the slightest doubt. He unquestionably is the Jack Dempsey of the courts.

Vines is not only young but he has height and reach, both helpful to a great tennis player. Also, he has a frame which, now immature, will some day fill out and take on even more power. If he is not the equal of Tilden today, there is plenty of time in the future for him to acquire that mastery of many strokes and court generalship which made Big Bill the greatest player of all time, in the opinion of so many competent experts.

McLOUGHLIN.

* * *

Remember McLoughlin?

BUT before that can happen, Vines must confront and overcome a serious menace, one that wrecked the career of another young Californian who came out of the West a mere stripling and conquered the world—Maurice McLoughlin, the red-headed "comet" of 20 years ago.

Like Vines, McLoughlin had tremendous power. In fact it was largely the Comet who transformed the game from a stately pit-pat exchange of baseline shots to a whiz-bang game of high-powered drives—a game in which pace beat down mere deftness and court covering.

McLoughlin was not a finished player, when he came up in 1911. His ground stroking was poor and he wasn't so hot with his backhand. But the punch he gave to his serves and returns bowled over opponents.

In 1912 he won the U. S. title from Wallace Johnson. In 1913 he repeated against that great campaigner, R. Norris Williams. In 1914 he defeated the redoubtable Australasians, Norman Brookes an dAnthony Wilding, in both Davis Cup matches—and that represented the peak of his career.

Then Williams defeated him for the U. S. title that same year. McLoughlin apparently had been "burned out" by his tremendous efforts in beating Brookes, the first set of their match having taken 32 games!

* * *

Trail's End.

THAT was the virtual end of McLoughlin. In four years he had exhausted himself physically and he did not figure in the first 10 rankings after 1915.

Continued on Page 2, Column 4.

WALKER UNABLE TO BOX SEPT. 19, SCHMELING BOUT SET BACK 4 DAYS

By the Associated Press.

NEW YORK, Sept. 12.—Friday, Sept. 23, today was set as the definite date for the Max Schmeling-Mickey Walker 15-round fight at the Madison Square Garden bowl. In case of rain, the bout will be held the following night.

The bout originally was set for Sept. 19, but Jack Kearns, manager of Walker, asked for a later date because of a boil on Mickey's elbow, which has slowed up the training of the former middleweight champion. Joe Jacobs, Schmeling's manager, at first held out for Sept. 22, but finally agreed on Sept. 23.

The 10-round non-title fight scheduled for tomorrow night at the Queensboro Stadium between Tony Canzoneri, lightweight titleholder, and Lew Kirsch today was postponed until Sept. 27 provided Canzoneri is available on that date. Kirsch asked for the postponement because of an infected nose.

The two former champions, Benny Leonard and Rocky Kansas, both will fight tonight. Leonard, with more than a score of victories behind him in his comeback campaign, meets Mike Sarko of New York in a six-rounder at Starlight Park here. Kansas, making the first start in his attempt to stage a comeback, battles Joe Trippe at Rochester, N. Y.

GREEN BAY PRO GRID TEAM GAINS VICTORY IN SEASON'S OPENER

By the Associated Press.

GREEN BAY, Wis., Sept. 12.—The Green Bay Packers, National League champions, opened the professional football season here yesterday by defeating the Grand Rapids (Mich.) Maroons, 45 to 0.

The Packers made an impressive show of power, indicating that this year they are still a machine with crushing offensive. The Maroons held for a quarter, but after that the Packers rolled over them. In the second period the Packers registered 20 points, in the third they added 13 and in the final period scored one more touchdown.

The Packers used 28 men, giving many newcomers a trial. The Maroons tried out 18.

VINES LOSES TO SATOH IN EXHIBITION MATCH

By the Associated Press.

DETROIT, Sept. 12.—A whole flock of tennis champions displayed their prowess in half a dozen exhibition matches at the Detroit Tennis Club yesterday.

Ellsworth Vines, National and Wimbledon champion, teamed with Helen Jacobs, National women's champion, to defeat Sarah Palfrey and Keith Gledhill, who shares the National doubles title with Vines, 6—3, 6—4. Then Frankie Parker, National Junior singles champion, blanked Miss Jacobs, 6—0.

Jiroh Satoh, Japanese Davis Cup player, defeated Vines, 6—2, 6—3, but Parker defeated Take Kuwabara, Japanese singles champion, 6—4.

Vines and Gledhill defeated Satoh and Kuwabara, 6—4, 6—4, and Miss Palfrey and Parker defeated Kuwabara and Miss Jacobs, 7—5, 6—4.

The If Table

NATIONAL LEAGUE.

	Won.	Lost.	Pct.	Win.	Loss
Chicago	85	56	.597	.600	.593
Pittsburgh	77	62	.554	.557	.556
Brooklyn	73	68	.518	.521	.514
Philadelphia	71	69	.507	.511	.504
Boston	71	72	.497	.500	.493
CARDINALS	69	73	.486	.489	.483
New York	64	75	.460	.464	.457
Cincinnati	60	79	.432	.436	.433

AMERICAN LEAGUE.

	Won.	Lost.	Pct.	Win.	Loss
New York	95	43	.695	.697	.693
Philadelphia	86	53	.619	.613	.606
Washington	84	54	.601	.597	.606
Cleveland	79	60	.572	.576	.569
Detroit	68	69	.496	.500	.493
BROWNS	66	81	.417	.421	.414
Chicago	63	84	.414	.419	.412
Boston	46	100	.306	.291	.284

Tomorrow's Schedule.

AMERICAN LEAGUE.

Boston at St. Louis.
New York at Cleveland.
Washington at Chicago.
Only games scheduled.

NATIONAL LEAGUE.

Cardinals at Brooklyn (two games).
Chicago at New York (two games).
Cincinnati at Philadelphia.
Pittsburgh at Boston.

Yesterday's Results.

AMERICAN LEAGUE.

Browns 7-3, Boston 1-8.
Philadelphia 8, Detroit 4.
Cleveland 5, New York 4.
Washington 8-9, Chicago 2-3.

NATIONAL LEAGUE.

New York 7-2, Cardinals 3-3.
Chicago 2, Brooklyn 1.
Pittsburgh 7, Cincinnati 3-1.
Only games scheduled.

Believe This or Not—*the man with feet up made the putout*

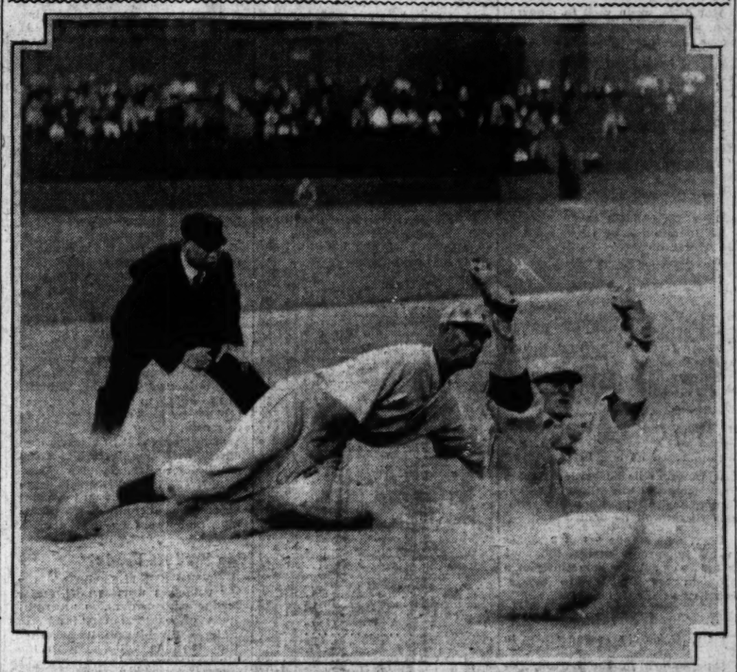

This peculiar bit of action occurred in a recent game at Philadelphia, when the Phils beat the Cardinals 3-0. Pepper Martin, the party with his feet in the air, was playing third base. The other player is Lee of Philadelphia, who is being retired by Martin as he attempts to take third. From all appearances it seems that Lee is putting the ball on Martin.

FREDERICK'S PINCH HOMER IN 9TH BEATS CUBS

By the Associated Press.

BROOKLYN, Sept. 12.—Johnny Frederick hit another pinch home run in the last of the ninth today with Glenn Wright on base to defeat the Chicago Cubs, 4 to 3.

P. Waner Hits Homer And Pirates Win.

By the Associated Press.

PHILADELPHIA, Sept. 12.—The Pittsburgh Pirates defeated the Phillies, 4 to 2, today in the final game of the series here. P. Waner hit a homer for the Pirates in the first inning with L. Waner on base.

50 St. Louis U. Football Squad Starts Practice

Launching what promises to be a lively and successful football campaign Head Coach Chile Walsh o fthe St. Louis University football squad and his assistants today put a squad of 50 football players through their first work of the season.

Practice began in the morning and was resumed in the afternoon. Clad in shoes, pants and sweat shirts the squad spent an hour and a half going through various forms of calisthenics calculated to loosen up the muscles of the gladiators.

For the next three days Walsh plans to do little else than put his men through double sessions of limbering up exercises after which regular football practice will begin.

Practically all of the stars of the squad were on hand. Fullback Krenz was present but did not work out because he had no football shoes. Quarterback Joe Bassett was about the only star who was not present and he was reported as due to arrive tomorrow.

Russ Axtell and Don Philpot, two of the regular squad tackles were present but are ineligible at present, owing to scholastic difficulties. It is expected they will be O K after special examinations are held.

Kavanaughs Win, 4-0.

Phil Kavanaugh's Coca-Colas defeated the German Sports Club, 4 goals to 0, in a practice match at Carondelet Park yesterday. Grenon scored two goals for the winners, while Sullivan and Worden each counted one.

RACING RESULTS

At Thorncliffe.

FIRST RACE—Seven furlongs:

Sea Sale (Townrow)	12.00	5.85	3.70
Easter Dandy (H. Thomas)		4.00	3.20
Skyrazer (F. Mann)			3.20

Time: 1:28 4-5. Sphere of Beauty, Rock Crest, Carry, *Airport, Kebbie, Milestone, Toe Dance, *Seewood, *Annka also ran. *Field.

SECOND RACE—Five and one-half furlongs:

Stambul (C. Hooper)	17.10	9.05	6.05
Surfun (Ralls)		6.15	4.80
Morieve (W. Parker)			6.20

Time: 1:08. *Lunet, Swagger Stick, Canterbury Rain, Grand Hopes, Pharcrest, *Dianthus, Hidden City, *Truces Maid and Lacquer also ran. *Field.

THIRD RACE—Six furlongs:

Princeton (Mattioli)	10.40	4.40	2.85
Little Gyp (W. Parker)		4.15	2.85
Fair Jack (C. Ralls)			2.80

Time—1:13 1-5. Urbanity II, Centermarch, Magical Image, Blue Arab, Westivly, aVirado, *My Kitty, Helen Greza, *Rosebuds Last also ran. aGallo entry. *Field.

FOURTH RACE—Mile and one-sixteenth:

Sabina H. (J. W. Frye)	7.80	5.00	3.00
Black Jewel (V. Canfield)		13.20	5.80
Hurraway (Vercher)			5.70

Time: 1:48 1-5. Princess Stola, Southland Lad, Princess Allana, Single C. and Blanket Bay also ran.

FIFTH RACE—Mile and one-sixteenth:

Magyar (Mundes)	7.80	4.00	3.30
Star Crest (Osborne)		4.00	3.10
Omaseen (Paradise)			5.30

Time—1:46. Marine, Yellow Metal and Pat Gloty also ran.

SCRATCHES.

First race—Manotacks, Rose Lady, Varsity, Granite Rock, Haylott, Tabson, Second—Downfall, Baumboy, Nun's Way, Brookhattan, Hot Spring, Meany. Third—Saint's Fancy, Siania, Chanson Belle, Kulaman, Stefan Jr., Abduction, Birth Petulant, Doctor T, Fair Avis, Seventh—Daddy Nelson, Dark Alice, My Sis, Tea Green. Weather clear; track fast.

At Belmont.

FIRST RACE—One mile:

Sun Tweed (Connell)	3-1	4-5	2-5
Integrity (J. Garner)		6-5	3-5
Blue Tile (Mills)			2-1

Time—1:39 4-5. Lillie D., Tiny Wrack, Star Scattered, White Flier, Soap Bubble, Improviso, Don't Blush, Jubilation, Cloudy Day, Margie W. and Floor Walker also ran.

SECOND RACE—About two miles:

Cree (Lambert)	11-5	3-5	out
aBlue Banner (Stoddard)		7-10	1-4
Citron (W. Collins)			out

Time—3:45 2-5. aLouis d'Or, Arsonant II and David also ran. aTrainer F. A. Clark entry.

THIRD RACE—Five and one-half furlongs:

Guardian (M. Garner)	11-5	3-5	1-4
Notebook (Mills)		1-2	1-4
Pomponius (R. Jones)			2-5

Time—1:05 2-5. Sun Captor, Schoolstone, Good Chance also ran. aTrainer M. Hirsch entry.

FOURTH RACE—One mile:

Sweetest Lass (Mills)	18-5	7-5	11-5
Helianthus (W. Workman)		4-5	2-5
Clotho (Bellizzi)			out

Time, 1:37 4-5. Aegis, Cabezo, Semaphore also ran.

FIFTH RACE—Six furlongs, main course:

Pilate (Malley)	4-1	7-5	2-5
The Beasel (Workman)		5-5	3-5
Black Jacket (Gilbert)			4-5

Time, 1:11 1-5. Mr. Sponge, Finite, Halcyon also ran.

SIXTH RACE—Five and one-half furlongs, Widener course:

Indian Ship (Hanford)	13-5	1-1	1-2
Eva B. (Rascoe)		7-5	7-10
Bingo Lights (Workman)			out

Time, 1:06. Screech, Filter, Sobbing, Stealing Away, Llandaff, West, Make, Irish Clarity, Our Sallie, Flamborough, Golden Princess, O'Neill and Silk Flag also ran.

SCRATCHES.

1—Donate, 3—Algeria, Sugar Cake, Aunt Maria, 4—Jamison, Villon, Cree, Fall Apple, 6—Sky Haven, Cat Tail.

Schneider Wins Race.

SHARON, Pa., Sept. 12.—Alfred Schneider of Trafford, Pa., yesterday won the 50-mile automobile race at the Sharon Speedway. Larry Evans, Steubenville, O., finished third, and Gail Lanker, Tiffin, O., fourth.

At Lincoln Fields.

FIRST RACE—Five and one-half furlongs:

Tom Jack Jr. (Landolt)	6.52	3.36	2.36
Glynson (Laidley)		4.34	2.78
Indian Boy (H. W. Fisher)			2.64

Time—1:06 4-5. Red Fellow, Curly Head, Penthouse, *Eatemup, *Ayail, *First Regiment, Magi, Evidently and Mr. Swift also ran. *Field.

SECOND RACE—Six furlongs:

Miss Tulsa (Corbett)	10.68	5.68	4.02
Camp Boss (W. Wright)		9.02	6.04
Doris Jean (M. Calvert)			5.38

Time—1:11 3-5. *Delivered, Ouriboard, By Gracious, Grand Prince, Kicsters, Grattan, Getim Even and *Peggy J also ran. *Field.

THIRD RACE—Five and one-half furlongs:

Printemps (Cunningham)	9.12	6.28	5.50
Blimpf (Primerty)		82.52	28.40
Voltina (W. Wright)			5.08

Time: 1:06 2-5. *Boots Moorland, *Flowery Lady, Wily Girl, Manders, Spot Pot, Little Gertie, Sizzling, Cara Domus also ran. *Field.

FOURTH RACE—Five and one-half furlongs:

Indian Mist (J. Flynn)	67.84	25.90	11.58
*Little Connelly (C. King)		29.30	10.98
Moxon (H. W. Fisher)			8.06

Time: 1:07 3-5. Glamorous, Ratified Chance, Gertrude L., Terry Lass, Flirting, *Miss Sparkling, Lillian Z., *Wee O. Platinum Blonde also ran. *Field.

FIFTH RACE—Six furlongs:

Jimmy Moran (G. Elsley)	14.16	7.06	3.68
Pancho Jones (W. Wright)		6.26	4.20
Brown Wisdom (Leyland)			2.30

Time, 1:12. Colonial Belle, Twenty, Dr. rFeeland, Don Leon and Stock Market also ran.

SCRATCHES.

First race—Sinzie Strine, Beau Cavalier, Servitor Lad, Below Cost, Catwalk, Palatine, Tea Tax, Sweepnores. Second—Sister Mary, Hooster Prince, Backlog, Cherry Marrele, Needles, Don Romiro. Third—Mamboula, Rose Glory, Bettina H., Alma S., Gwenzo Princess, Blase Or, Pana Franks, Missie, La Contessa, Fourth—Sweet Peach, Nourish Miss, Canara, Dark Star, High Complexion, Miss Cameron, Warble, Rose Bowl, Serenth—Black Pyrites, Arsal, Matthew, Nisto, Eveline F., Richtown, Rascal, Ma Sac, Hal Riley, Dixie Lad, Haramsada, Truxton. Weather clear; track fast.

SCHWARTZ BROTHERS WIN OVER GULDAHL AND WHITE, 3 TO 2

Bill and Francis Schwartz, Meadow Brook Golf Club professionals, defeated Ralph Guldahl, St. Louis Country Club, and Orville White, Westborough, in a best ball match at Meadow Brook yesterday, 3 and 2. Bill was two strokes under par with a 69 while Francis had a 71 the same score as White, while Guldahl had a bad round, for him, turning in a 76.

WELLSTON NINE BLANKS HELLRUNGS FOR TITLE IN U. CITY MUNY LOOP

The Wellston Chamber of Commerce nine clinched the championship of the University City Municipal Baseball League by defeating the Hellrungs, 5-0, in the third and deciding game of their title series yesterday afternoon in Heman Park, University City. Wellston also won last week's game, 5 to 3, after the Hellrungs had won the opening contest two weeks ago, 10 to 9.

Wellston will represent the University City League in the national tournament at Louisville.

Innings: 1 2 3 4 5 6 7 8 9 R H E
Hellrungs: 0 0 0 0 0 0 0 0 0 0 5 0
Wellston: 0 0 0 0 0 0 0 0 x 0 5 0

Batteries: Hellrungs—Davis and Mc-Mahon. Wellston—Richards and Davis.

JIM MANION SCORES 77, CHAMPION QUIMET 78

By the Associated Press.

BALTIMORE, Sept. 12.—Johnny Fischer of Fort Thomas, Ky., intercollegiate champion from the University of Michigan, today shot into the lead in the first round of the United States amateur golf championship qualifying test with a 69, one under par for the Five Farms course.

Fischer, a tremendous driver and fine allround shotmaker, had five birdies on his card. He climaxed his great round by holing a 15-foot putt for a birdie on the eighteenth green to take the decision from Old Man Par and the lead from Charley Yates, 19-year-old Georgia Tech sophomore, who had posted a 72.

Jimmie Manion, St. Louis' only representative in the competition, had a 77 for the first 18. He had 39 for the outgoing nine and came back in 38.

Two of the strong Oregon contingents, Johnny Robbins and Frank Dolp, former Western titleholder, posted 74 and 76, respectively, to fortify themselves for the second half of the qualifying struggle tomorrow.

Goodman Gets 72 Score.

Francis H. I. Brown, the long-hitting Honolulu player, rallied for a par—equaling 35 over the last nine, after a poor start, and registered a total of 76.

Two metropolitan New York stars, Gene Homans, the 1930 national runner-up, and Tommy Tailer, the 1932 metropolitan champion, posted 80 each.

Johnny Goodman of Omaha moved into the front ranks with a 35-37—72, giving him a tie with Charley Yates, three strokes behind the pace-setting Fischer.

Francis Ouimet, the defending champion from Boston, lacked his usual putting touch as he finished his first test in 78. His British rival, Tony Torrance, also was in considerable trouble and came in with an 80, endangering his chances of qualifying.

Ouimet was the victim of an unusual incident on the second tee, where he drove out of bounds just at the moment Torrance was making a practice swing. The Briton did not think the American was going to shoot at the moment and the swish of his club was almost simultaneous with Ouimet's shot, which went away off line. Torrance quickly apologized and Ouimet minimized the incident, saying he hit the shot poorly anyway, but it cost the American two strokes that he needed badly.

18-HOLE SCORES

By the Associated Press.

BALTIMORE, Sept. 12.—Scores for the first 18-hole round of the two-day 36-hole qualifying play in the United States amateur golf championship:

Johnny Fischer, Fort Thomas, Ky. ..34-35—69
Charles Yates, Atlanta, Ga. ..... 37-35—72
John Goodman, Omaha, Neb. ..... 35-37—72
E. A. McClure, Shreveport, La. ..... 37-36—73
Ralph Guldahl, St. Louis ..... 37-36—73
A. W. Noyes Jr., Ardsley, N. Y. ..... 37-36—73
H. Chandler Egan, Del Monte, Cal. ..... 36-37—73
Charles Evans Jr., Chicago ..... 37-37—74
W. Turnesa, Elmsford, N. Y. ..... 37-37—74
Johnny Robbins, Portland, Ore. ..... 37-37—74
Chris Brinke, Newton Square, Pa. ..... 36-38—74
Robert F. Gulland, Jacksonville, Fla. ..... 37-37—74
C. J. H. Tolley, Montreal ..... 36-38—74
Robert M. Grant, Westhampton, Conn. ..... 37-37—74
Frank Dolp, Portland, Ore. ..... 38-38—76
W. C. Chasin, Manchester, N. H. ..... 37-39—76
W. C. Fownes, Long Beach, N. Y. ..... 37-39—76
Francis Brown, Honolulu ..... 39-37—76
John E. Lehmann, Chicago ..... 37-39—76
Carl Cramer, Williamsville, N. Y. ..... 38-38—76
Gene Homans, Scarsdale, N. Y. ..... 38-38—76
Henry Pingree, Silver Spring, Md. ..... 38-38—76
Will Goss Jr., Wallingford, Pa. ..... 39-38—77
Doug Casey, Riverside, Ill. ..... 37-40—77
Geo. Sargent, Dallas, Tex. ..... 37-40—77
J. D. Manion, St. Louis ..... 39-38—77
Jess W. Sweetser, Mount Vernon, N. Y. ..... 38-39—77
Eddie Held, Chicago ..... 38-39—77
Jack Hagen, Portland, Ore. ..... 37-40—77
Ben Hogan, Dallas, Tex. ..... 38-39—77
Ed Dudley, Bethlehem, Pa. ..... 38-39—77
E. L. Bell, Kansas City, Mo. ..... 38-39—77
Leland Gibson, Chicago ..... 38-39—77
Harry Cooper, Chicago ..... 38-39—77
Leonard Crawley, London ..... 38-39—77
Art G. Smith, Norwood, Mass. ..... 38-39—77
Ed Furgol, Rochester, N. Y. ..... 38-39—77
Ed Oliver, Atlanta, Ga. ..... 38-39—77
Ben Thompson, Memphis, Tenn. ..... 38-39—77
Ed Wentworth, Memphis, Tenn. ..... 38-39—77
Ed Dudley, Bethlehem, Pa. ..... 38-39—77
Jack Forrester, Chicago ..... 38-39—77
Jack Burke, Houston, Tex. ..... 38-39—77
Ed Oliver, Atlanta, Ga. ..... 38-39—77
Ben Thompson, Memphis, Tenn. ..... 38-39—77
Ed Wentworth, Memphis, Tenn. ..... 38-39—77
Jack Forrester, Chicago ..... 38-39—77
Jack Burke, Houston, Tex. ..... 38-39—77
Alex M. Kemp, Baltimore, Md. ..... 39-38—77

BOHRINGER'S HOME RUN WINS MUNY TITLE FOR THE SENTINELS

CIRCUIT DRIVE BY CATCHER IN ELEVENTH BEATS SCHENBERG NINE

THE BOX SCORE

SENTINELS.

	AB.	R.	H.	O.	A.	E.
Tousen ss	4	0	1	1	3	0
Hughes 1b	5	0	1	14	0	1
Kyler, 1b	0	1	0	1	0	0
Hadley 2b	4	0	1	3	3	0
Fay lf	4	1	1	1	0	0
Hahn, rf	3	0	1	1	0	0
Gray cf	3	0	0	0	0	0
Greenwald cf	1	0	0	0	0	0
Neibert 3b	4	1	1	2	2	1
Bohringer c	5	1	2	10	4	1
Swan p	4	0	1	0	4	0
Totals	38	3	8	33	17	3

SCHENBERGS.

	AB.	R.	H.	O.	A.	E.
O'Hara ss	3	0	0	2	1	0
Starkloff 1b	5	0	0	9	0	0
Pohle rf	5	1	2	0	0	0
Cameron lf	5	0	3	3	0	0
Bishop 3b	4	0	1	1	2	0
Hunt c	4	0	1	9	0	1
O'Neal cf	2	1	0	0	0	0
Borne cf	1	0	0	0	0	0
M. McLaughlin 2b	4	0	0	2	7	0
Paul p	4	0	0	2	1	1
D. McLaughlin	1	0	0	0	0	0
Totals	38	2	7	31	12	2

Innings—
1 2 3 4 5 6 7 8 9 10 11 R. H. E.
Schenbergs— 0 0 0 0 0 0 0 1 1 0— 2 7 2
Sentinels— 0 0 0 0 0 0 0 1 0 1 1— 3 8 3

Three-base hits—Cameron. Home runs—Pohle, Bohringer. Sacrifice hits—Bishop, Hunt, Hadley. Stolen bases—Hadley, Fay. Hit by pitched ball—By Paul (Gray); by Swan (O'Neal). Bases on balls—Off Swan, 2; off Paul, 4. Struck out—By Swan, 10; by Paul, 9. Left on bases—Sentinels, 8; Schenbergs, 8. Time—2h 47m. Umpires—Donovan, plate; Knowles, first base; Wall, third base. Scorer—Dempsey.

By Damon Kerby

The Sentinels today hold the championship of the Municipal Baseball Association after defeating the Schenbergs, 3 to 2, in a thrilling game at Fairground Park yesterday afternoon, a game that ended in a dramatic flourish when Bohringer hit a home run in the eleventh inning.

As Bohringer scored the winning run a roaring crowd swarmed on the field, where they hoisted the Sentinel players to their shoulders and carried them around in a triumphant march. Bohringer deserves full credit, of course, but it was the work of a young pitcher named Robert "Lefty" Swan that kept the Sentinels in the game through a tingling afternoon of baseball.

Displaying the ability of a Dick Kerr at his best, little Lefty Swan mowed down the opposition inning after inning as methodically as he chewed gum. Not until the fifth inning did an opposing runner reach second base, and not until Pohle caught one of his fast balls for a home run in the ninth did he allow a score.

The home run tied up the game, as the Sentinels had scored in the eighth when Fay singled, stole second and went to third when Catcher Hunt threw wild to second in an effort to catch him, and then scored when Mel McLaughlin muffed a grounder.

With the game tied 1-1 going into the tenth, the Schenbergs, batting first, scored after two out on an error, a fielder's choice that wound up with both runners being safe, and a single, O'Hara coming across the plate with the run.

The Sentinels came back in their half, Hughes opening with a scratch single to second, advancing on a sacrifice and scoring on a single by Hahn.

The Schenbergs were unable to score in their half of the eleventh, and this set the stage for Bohringer's home run that ended the game. The blow was a liner to left, and might have been good for only two bases had Cameron elected to play it safe. However, he came in fast for a shoe-string catch, and when he missed connections the hit went for a home run.

Swan allowed only seven hits, struck out 10 and walked only two throughout the 11 innings, but he had a foe of almost equal ability in Orville Paul, the courageous one-armed pitcher of the Schenbergs. The tragedy of the game was that both pitchers couldn't be on the winning side, and it just happened that Paul was the victim.

The Sentinels won a week ago, 14 to 6, and yesterday's victory, in addition to clinching the Muny title, qualified the winning team for a trip to the National Municipal Tournament at Louisville, Sept. 22 to 25.

The St. Hedwigs tied up the Municipal Intermediate series by defeating the Western Union club, 5 to 4, by putting down a rally in the ninth inning in which four runs were scored, just one shy of tying up the game. The third game of this series will be played next Sunday.

Emil Schuettenberg, right-handed pitcher of the Honey Dews, in the Municipal League, has been drafted by the Sentinels, new Municipal champions, for their trip to the national tournament. Schuettenberg pitched for the Honey Dews in the national tournament last year and Manager Fix of the Sentinels decided that his tournament experience would stand the young Sentinel club in good stead in the coming tournament.

ST. HEDWIGS 5, WESTERN UNION 4.

Innings.	1	2	3	4	5	6	7	8	9	10	11	R.	H.	E.
St. Hedwigs	0	0	0	0	0	0	0	0	0	0	1	1	0	0
West Union	0	0	0	0	0	0	0	0	0	0	0	0	0	0

Batteries—St. Hedwigs—Colmeyer and Pawlak. Western Union—Brown, Ambert and Post.

Sport Salad

by L. Davis

What, No Pickings!

(Old Songs Made New.)

I HAD 15 million in my inside pocket
Don't you see, to me it was a warnin'
Saturday night I got the toss
From an anti-Tammany boss,
And divvul a cent I had on Sunday mornin'!

"Twins in Dickens Family."

That makes the second set, if you count the Cheerybles brothers.

Alonzo Stagg says to live to a ripe old age refrain from hot dogs and fast cars. A rap at two of our major industries, we calls it.

Hot dogs, when used in moderation, are harmless. Their bark is worse than their bite. Skin 'em.

Hot Doggerel.

I 'M fond of the hot dog
His skin is so warm,
And if I don't eat him,
He'll do me no harm.

Hot dogs are like habits,
To which we are prone;
Some people can take 'em
Or, leave 'em alone.

Babe Ruth can eat seven
In 10 minutes flat;
He over indulges,
And look where he's at!

Like ice cream and candy,
Or, whisky and wine,
When used with discretion,
The hot dog is fine.

"Baer Is Hailed As Best Heavyweight."

He may be at that, and still not be anything to go daffy over.

A Cinch.

If Baer and Schmeling traded smacks
We'd like to have a bet on Max.

It wouldn't be surprising if Max Baer should come through. California has a championship complex that won't be denied.

Baer, who stands 6 feet 3 inches in his holeproofs and weighs 205 in his Baer skin, is something of a problem for anybody to tackle. Ask Ernie Schaaf, he knows.

L'Envoi.

PRINCE, as the season starts to wane,
New names in the batting list appear;
Ray Starr comes back to the Cards again,
But where are the stars of yesteryear?

In Person.

See where John Law, late of Notre Dame, will spend a couple of days each week coaching the Sing Sing football team. It won't be the first time the old State Pen boys have had the law laid down to them.

THE former guard at Notre Dame
Will teach the prison "guards" the game;
The Rockne system they will play
And may be coaches, too, some day.

The Zoos are trying to economize by disposing of their surplus animals. Mayor McKee of New York finds the upkeep on the Tammany Tiger is so great that anybody who will take it off his hands can have it for the asking.

Rugby Teams Wanted.

Managers of teams which desire to enter the South Side Rugby League have been asked to communicate with Remey Kuns, 2621 South Thirteenth street.

West Coast Eleven Wins.

SAN FRANCISCO, Sept. 12.—The West Coast army football team defeated the San Francisco Olympic Club here yesterday, 7 to 6.

BROWNS HAVE OPEN DATE; TO RESUME SERIES TOMORROW

Continued From Page One.

one losing streak and start another.

The difference in the two games was a difference in pitching. In the first, Walter Stewart allowed only six hits, four singles and two doubles. It so happened that the two doubles came almost together in the seventh and accounted for the only Boston run. The Browns, in this game, hammered Welland and Boerner, his first relief, hard, counting twice in the first and tallying five in a scoring burst in the sixth.

Killefer, shy of pitchers, decided to take a chance in the second game, and started Wally Hebert, the young southpaw whose 1932 record shows but a single game on the right side of the ledger. Some remarkable fielding by the Browns saved Hebert's bacon in the first two innings but the Sox slapped him for three runs in the fourth and, in the fifth, knocked him out.

In was in this inning that Alexander, the Boston first baseman, faced Bob Cooney and, finding the bases filled, proceeded to empty them with a homer into the left-center seats. The Browns made 10 hits off Ivy Paul Andrews, former Yankee, but couldn't bunch them to any devastating extent.

Today is an open date. The series will be resumed with a single game tomorrow. It will be the final of the year between the two clubs. Of the 21 games played, the Browns have won 14.

GARROWAY TEAM GAINS VICTORY IN GOLF EVENT

By W. J. McGoogan.

Dave Garroway and his son, Dave Jr., Normandie Golf Club, remain Father and Son golf champions of the St. Louis district today, having won the tournament for the third successive year at Normandie yesterday from a field of 44 pairs with a score of 75, three better than W. D. and J. B. Black of Normandie, who scored a 78.

Tom Tierney, former guard on the football team of St. Louis University's football team and his father, H. J. Tierney, Westborough Country Club, had the low net score with a 62. Hitting selective drives from each tee and alternating shots thereafter, the Tierneys scored 83 and had a handicap of 20 strokes.

Included among the pairs were Otto Krieg and his grandson, John Connelly of Meadowbrook and P. A. and Ben Harris, a left-handed team from Algonquin.

The opening of football practice, leaving several young men stiff and sore on Sunday morning, prevented some good teams from competing. Among them were Bert Boas and his son, Bert Jr., Normandie, and Roger Lord and his son, Roger Jr., Algonquin.

The scores:

Player and Club.	Gross.	Net.
Dave Garraway, Sr. and Jr., Normandie	75	71
W. D. and J. B. Black, Normandie	78	68
R. V. Clark, Sr. and Jr., Bellerive	79	66
H. N. and J. E. Rarick, Algonquin	79	66
H. J. and Tom Tierney, Wyborough	82	62
Leo F. Dusard, Sr. and Jr., Osage	82	62
Chas. Fox, Sr. and Jr., Bellerive	84	75
Geo. Baker, Sr. and Jr., Mt. Brook	84	73
E. V. Thompson, Sr. and Jr., Brive	85	75
Chas. Morsey, Sr., and Jr., Normandie	86	73
A. N. and Willis Engle, Sunset	86	70
W. D. Law, Sr. and Jr., N'mandie	87	73
C. C. Martin, Sr. and Jr., M. Brook	87	77
C. O. Shephard, Sr. and Jr., Woodlawn	87	72
F. W. and F. Hempker, Normandie	87	72
C. S. Yost, Sr., and Jr., N. Hills	87	69
H. P. Cornet, Sr. and Jr., Echo	87	73
J. Schlafly, Sr. and Jr., Bellerive	88	80
P. A. and Ben Harris, Algonquin	88	74
S. Moser, Sr. and Jr., Algonquin	88	77
E. P. and N. Schwartz, A. A. A.	89	77
R. N. and H. Emerson, Normandie	89	71
Meyer and Harry Rosen, A. A. A.	89	77
E. F. and S. Goodwin, Algonquin	89	76
J. Bruen, Sr. and Jr., Normandie	90	72
G. Kietzker, Sr. and Jr., N. Hills	91	73
J. Massey, Sr. and Jr., Lake	91	72
F. and N. Chenoweth, Algonquin	91	78
Dr. A. M. and John Alden, Wash. U.	91	83
T. L. Draper, Sr. and Jr., P. Park	93	83
E. G. Greber, Sr. and Jr., M. Brook	93	78
Paul Jamison, Sr. and Jr., N'mandie	94	83
J. L. Francisous, Sr. and Jr., Normandie	95	80
Charles Gillis, Sr. and Jr., U. City	96	84
B. G. and Bob Reichardt, Sunset	96	73
W. M. and Tom Shields, N'mandie	96	70
E. E. Grubb, Sr. and Jr., N. Hills	97	81
J. A. and A. Drewes, Sunset	97	85
Dr. Otto and Tom Schwartz, Normandie	99	73
L. E. Fraller, Sr. and Jr., Oak	100	77
Dr. Ralph and Ralph Kinsella Jr., Normandie	101	78
Otto Krieg and John Connelly, Meadow Brook	115	86

PULLMAN NEGRO NINE WINS CITY SERIES FROM COMPTON HILL TEAM

A crowd estimated at 6000 persons saw the Pullman Shops baseball team defeat the Compton Hill Cubs in the second and final game of the Negro city championship series, yesterday afternoon, on the Tandy Park playgrounds. The score was 14 to 2. Vincent, a recent graduate from Fisk University, hurled for the Pullman team and allowed but six hits, while in the first game of the series he let the opposition down with one hit.

W. H. J. Beckett, physical director at the Sumner High School, will present the winners a silver trophy cup.

Vincent and Boswell and S. Brown furnished the Pullman battery, while Sykes, Mothell, Stewart and Watts was the Compton Hill battery.

Sooner Player Injured.

NORMAN, Ok., Sept. 12. — The first casualty of the University of Oklahoma football season has been chalked up here. A doctor's examination revealed a bone broken in the shoulder of Bill Barr, 215-pound linesman, during opening

CARDS IDLE TODAY; OPEN SERIES WITH DODGERS TOMORROW

Continued From Page One.

the man who had hit me, and I saw that I could get by. I think I'll win my share of games for the Cardinals from now on."

Some Tough Spots.

Carleton was in several tough spots in yesterday's game, the second of the doubleheader. A single by Terry, a walk to Ott and a scratch single by Fullis filled the bases with two out in the first inning. But Tex didn't become fussed or worried and he struck out Frank Hogan to end that frame.

In the eighth he disposed of Fullis with runners on first and third. And in the ninth, after the Giants had pushed a run over the plate and needed only one more for a tie, he retired pinch-hitter Healey and Joe Moore to protect his remaining one-run lead.

Carleton's 3-2 victory followed a 7-3 defeat in the opening game of the twin bill and was the second decision gained by the Redbirds since they left home. The defeat dropped the Redbirds to seventh place, but Carleton's triumph moved them ahead of the Giants again, by the margin of half a game.

The game originally scheduled for today was moved up to give the fans their synthetic doubleheader yesterday, so the Cardinals will have a day of rest before moving to Brooklyn tomorrow for a series of four games in three days with the Dodgers.

WRAY'S COLUMN

Continued From Page One.

Just four years after he had first soared to the top he did a fade-out.

Vines, like McLoughlin, relies more on power than craft. There is some fear, considering the extremely long campaigns he maps out for himself, climaxed by Davis Cup and national championships, that he will be another "cinder," after six years or so, at an age when Bill Tilden was just coming into his own.

One reason for the longevity of Tilden undoubtedly is that he was more than 25 years of age before he entered the big time tennis competition.

* * *

An Uphill Player.

VINES has surpassed Tilden in two respects: He won his first national title at the age of 19, whereas Tilden was 27. At the age of 20 Vines won both the British and American championships, whereas Tilden was seven years older when he achieved the same honor.

In one respect Vines resembles the "old master"—in ability to come from behind and win. In three major engagements this year, once in a Davis Cup match against Cochet in France, Vines has lost the first two sets, but pulled out to win.

In his match in the recent national championships with Sutter (who had not lost a set up to the semi-finals), Vines lost the first two sets. Four times his opponent was at match point. Vines overcame the handicap and won.

Uphill play was Big Bill's specialty. He even was accused of deliberately "getting himself in the hole," in order to lift himself out by his own bootstraps, so to speak.

Once he tried it in a Davis Cup match with that little bit of dynamite, Shimizu, Japan's representative. Bill was two sets down and his opponent at match point before he unchained his lightning and swept on to victory.

* * *

Can Ruth Be Ready?

UNDOUBTEDLY one of the principal worries of major league club owners, many millions of baseball fans and of Babe Ruth himself, is whether the Bambino will play in the world series.

To the pennant-winning club owners Ruth's presence means a full jackpot in the box office; to the fans it means home runs and thrills no other player can provide; to Ruth it means the honor of appearing in his tenth world championship.

Just how Ruth's chances do not appear so hot. Ruth, suffering from inflammation of the appendix, is running a fever and is lying in bed with his side in an ice pack.

Just now it seems to most observers an even chance whether he will go to the operating room or the baseball field. To most fans it seems impossible that an athlete menaced so seriously could even think of running the risk of playing, or that his doctors would permit it.

This writer sought a medical opinion on the Ruth case and was told that sufficient facts to warrant a definite opinion were not available here. The Post-Dispatch's informant did say, however, that if a similar condition were not cleared up 72 hours after it began, it usually would be considered too serious to permit of violent activity.

* * *

Worse Off Than Babe.

THIS writer recalls instances in which fighters have taken some remarkable liberties with inflamed appendices. There was the case in this city, several years ago, of Benny Valger, managed by Joe Jacobs (present manager of Max Schmeling). Valger came to St. Louis to fight Jack Lawler. Although Valgar suffered an attack of appendicitis 24 hours before his bout and lay all day in a downtown hotel, his side packed in ice, he got up that evening, went to the Coliseum and fought. He did not have much luck, however, as he was disqualified. After that he was rushed to New York, where he was operated on.

Then there was King Tut who, before his last fight with Billy Petrolle, suffered a similar attack. He, too, was "frozen" and sent into the ring. He too went down to defeat—and was hustled to the Mayos for an operation.

Making one short spurt in a fight and undergoing a sustained effort over a period of perhaps 10 days, are two different things. The world series would be a much greater strain than a fight. Unless the Babe begins to mend quickly, it is highly probable that his activity in the world series may be reduced to pinch hitting a time or two or prohibited altogether.

Minor League Results.

By the Associated Press.

Texas.
Tyler 6-1, Fort Worth 5-8.
Beaumont 4-2, San Antonio 3-2 (second game called, darkness).
Dallas 9, Longview 2.
Galveston 6-6, Houston 1-2.

Mississippi Valley.
Dubuque 5-1, Davenport 4-3.
Cedar Rapids 8, Keokuk 7.
Moline 6, Rock Island 0.
Waterloo 8, Burlington 4.

Southern Association.
Chattanooga 5, Knoxville 0.
Memphis 1, New Orleans 0 (10 innings).
Little Rock 2-2, Birmingham 2-3.
Nashville 12, Atlanta 8.

American Association.
Kansas City 11-4, Minneapolis 1-8.
Toledo 5-3, Louisville 4-5.
Milwaukee 10-3, St. Paul 7-4.
Columbus 9, Indianapolis 4.

I TALK so much about Wilted Whiskers because that is the most important subject in shaving. Ordinary beard softening isn't enough. Your whiskers must be *completely wilted* if you want real shaving comfort. . .

Here, gentlemen, is the way to *wilt* whiskers:

How to W. W.

Lather up with Mennen Shaving Cream. You feel the difference at the very first razor stroke. Whiskers that used to fight back, let go without a struggle. Your blade cuts clean as a whistle, because every whisker on your face has had the fight wilted right out of it. Why? . . . Because Mennen contains specially processed *tri-hexerin*. That's the finest whisker-wilter there is—and our special process makes it do its work even with the horniest beard!

Sure — I'm prejudiced. But check me up, mister. Our cream makes good every promise I make. Just try it once—you'll thank me for it!

Help Yourself to Skin Health

You gain two ways by shaving with Mennen. In addition to wilting whiskers it is a skin treatment too. Its creamy white lather penetrates your pores where it loosens imbedded dirt and grease deposits. If neglected, these can cause all sorts of troubles—pimples, blackheads, muddy skin. As you rinse off Mennen lather after shaving, away go these loosened impurities. Your skin is clean, refreshed, healthy—looks better!

MENNEN

SHAVING CREAMS
2 Kinds: Original & Menthol-Iced

TALCUM FOR MEN
Great after your shave or bath. Protects the skin. Doesn't show.

SKIN BRACER
A new tonic face lotion. Antiseptic. Has a subtle odor that men like and women cheer for.

FREE—a trial size tube of Mennen Shaving Cream—enough for 10 shaves or more. Send coupon to Mennen Co., Newark, N. J., Dept. L-9.
I wish Original ☐ Menthol-Iced ☐
Name .....
Address .....

CHATTANOOGA IS FLAG WINNER IN SOUTHERN LOOP

By the Associated Press.

MEMPHIS, Tenn., Sept. 12.—The Lookouts of Chattanooga were the champions of Southern Association baseball by a two-point margin today, but protests by Memphis, runner-up, prolonged controversy over the title.

The season ended yesterday when Chattanooga defeated Knoxville, 5 to 0, and the Chickasaws of Memphis whipped New Orleans 1 to 0.

Chattanooga's 12-to-4 victory over Knoxville last Friday in a game disputed by Memphis was the margin of victory.

Chattanooga will engage the winner of the Texas League pennant in a Dixie series that will determine the champions of Southern baseball.

Dallas Plays Beaumont.

By the Associated Press.

DALLAS, Tex., Sept. 12.—The thirty-first annual Texas League baseball race closed yesterday with the Beaumont Exporters, managed by Del Baker, the first half pennant winners, and the Dallas Steers, piloted by Hap Morse, winners of the second half.

A five-game play-off for the season championship starts Wednesday at Beaumont.

Tulsa Wins First Game.

By the Associated Press.

TULSA, Sept. 12.—The Tulsa Oilers were one up on the Oklahoma City Indians today in the play-off series for the Western League pennant.

Meeting the Indians in the first encounter of the seven-game series last night, the Oilers nosed out the Tribesmen, 2 to 1, in a 12-inning battle. Jim Bivin and Harry Matuszak engaged in a scoreless pitchers' duel until the eighth, when Tesmer, Indian catcher, clouted out a homer. The Oilers tied it up in the next frame as Schino scored on Eggert's double.

Two men were down and the bags loaded in Tulsa's half of the twelfth, when Matuszak walked Hipps and forced Young home.

After the second game here tonight, the two teams go to Oklahoma City to complete the series.

English Davis Cup Stars Give Fine Exhibition of Tennis in Local Matches

By Davison Obear.

The four English tennis stars, H. W. Austin, Fred Perry, John Olliff and Edward Avory, and two local luminaries, Ted Drewes and Gus Boehmer Jr., entertained some 1000 persons in a series of exhibition matches at Lewis Park, University City, yesterday afternoon.

When Perry opposed Bunny Austin in a singles match to open the program it was the first time he had ever played on a clay court. The players came here direct from the grass court surface at Forest Hills, but after a few rallies showed why they are among the top ranking players of the world.

Perry won the first set from Austin, 6—4. It was a battle mostly from the baseline, Perry being the steadier. Austin started the second set with some flat drives which skimmed over the net and won, 7—5.

The third set was a battle from start to finish. Both players were better accustomed to the clay surface. Austin tried a few drop shots along with his other strokes and ran up a 5 to 3 lead. Perry began to put on more speed and aided by some good volleying brought the score to 5-all. The players then alternated in winning games until the score reached 8-all, when the match was halted in order not to delay the rest of the program.

Drewes and Olliff Win.

Drewes paired with Olliff to play Avory and Boehmer in two sets of doubles. This arrangement enabled the spectators to compare the ability of the visitors with that of the local men. Drewes made a number of good overhead shots, while Boehmer's volleying accounted for points. Avory's service was very effective while the easy manner in which Olliff volleyed the ball was quite noticeable. Drewes and Olliff won, 6—2, 6—4.

In the final match the four English stars played two sets of doubles. Perry had Avory for a partner, while Austin played with Olliff. Perry was the "play-boy" of the match, his exclamations after certain shots causing considerable laughter. Perry and Avory won the first set, 6—3, while Austin and Olliff took the second, 6—4. The last set was the best of the match. This was due to some exciting rallies with all four players at the net.

The members of the local committee were loud in their praise of the sportsmanship of the English men and also of the splendid conduct of the gallery which showed the visitors every courtesy.

Dr. Frank Dieknelte was official referee while the umpiring was handled by Ted Baehr, Charles Powers and Vernon Tietjen. Kay Hodge, president of the St. Louis District Tennis Association, stated that the attendance was sufficient to show a slight financial profit.

SIEMERS LEADS FIELD IN FANCY SHOT EVENT

M. J. Siemers leads the field at Peterson's Academy in the qualifying round of fancy shot billiard tournament with a low inning score of 55 for 25 shots. L. A. Hacker, R. Kunstle and E. Steube and J. W. Warner follow in order as low inning scorers.

The qualifying round is expected to be completed this week, following which the 10 low scorers will play for the tournament title.

In the four-ball handicap billiard tournament of the Men of Galilee class, of Centenary Methodist Church, G. Morrison and A. Harris are tied for first. L. P. Ramey follows. The next round of the tournament will be played Thursday night.

Lecce Nine Wins Play-Off.

Defeating Glen Crossing, 5 to 1, yesterday afternoon at Maryville, Ill., in a playoff game for the second half pennant in the Southwestern Illinois Intercity League, the Lecce Red Birds of Collinsville won the right to oppose the Villano All-Stars in the post-season series for the league championship. The All-Stars won the first half title.

ROCKNE'S PHENOMENAL GAINS CONTINUE!

NOBODY would have believed it last January. Nobody would have dared to predict the tremendous strides the Rockne has made.

And the convincing thing is the way Rockne sales gains keep on mounting—despite the introduction of other low priced cars.

Rockne shows its superior merit and performance in every comparison with every car of equivalent price and with many of higher price.

Everywhere, everyone who tries the Rockne says it's wonderful—a new sensation. And so will you. Come in and prove to yourself that the Rockne has more style, more stamina, more power, more comfort, more all around quality and *more equipment* than any other car in the low priced field.

Every closed body steel job

ROCKNE SIX

Arthur R. Lindburg, Inc., Distributor

2309-11 LOCUST ST. Phone: GArfield 4433

Open Evenings Until 9 and Sundays Until 6 O'Clock

GRAND AND LINDELL JEfferson 8850

Associate Dealers—
KOERNER-SNIPEN, Inc., 3504 South Grand Blvd. LAclede 9400
COOKSON MOTOR CO., East St. Louis, Ill. BOPP BROS., Webster Groves, Mo.
SHEARBURN AUTO CO., Alton, Ill. ENDRES MOTOR SALES, Belleville, Ill.
HAMMOND MOTOR CAR CO., Granite City, Ill.

SPONSORED AND GUARANTEED BY STUDEBAKER

A Page of Pictures

Daily in the Post-Dispatch

LEADING JOCKEY AT BAINBRIDGE WILL RIDE HERE

A train of eight cars or more is due at the Exermont Junction on the Pennsylvania line, near Fairmount Race Track today from Cleveland. With the closing of Bainbridge race course there on Saturday, as well as the closing of Dade Park, at Henderson, Ky., hundreds of horses were shipped to Fairmount.

Among the stables expected are: J. Bronnenberg, who led the Bainbridge meeting with eight victories; L. S. Schafer and Frank Seremba; Leo Cleus; the Jewett Brothers, whose star is the two-year-old, Friend Charley; Mrs. J. Chesney; B. B. Rice; Mrs. B. Hernandez; Mrs. Al Luzader; T. Clements; Clifton Stock Farms; William Lutz; Eugene Lutz; Mrs. W. J. Palmer; Mrs. Dorothy Hicks; Frank Bohannon; Mrs. Belle Watson; F. I. Ritter; J. R. Carlock; J. J. Keith; William Cain; L. Kindle; Sari Stable; J. H. O'Donnell; W. J. Henfling and others.

Johnny Dupuy, who topped the Bainbridge riders with 19 victories in 16 days, is coming here, and Johnny's closest rival, Bobby Clemons will also be on the job to continue the duel. However, Dupuy seems to have gained an advantage on Clemons for the latter lost his five pounds apprentice allowance, whereas Dupuy has many months to go before his one year's apprenticeship runs out.

Another good boy who will be here within the next day or two is Melvin Knight, now under contract to J. Bronnenberg. Knight, it will be recalled has ridden here at every meeting since 1926 and he has always been regarded as a consistent, capable jockey.

"Ringer" Case Suspension o... Canadian R...

By the Associated Press.

TORONTO, Ontario, Sept. 12.—Six persons have been suspended by the Racing Association in connection with the "ring" at Fort Erie, Aug. ...

The "ringer" sup... G., later was identified named Voltaire.

T. O. Webber, J. ... Williams, E. P. Bell, ... Kesterling were indefinitely suspended in connection with the case. Carl Glendon was ordered suspended indefinitely, explains what part, if any, he played in the episode.

At the same time A. ordered the hors... Hostage, Black ... God, and the ri... green," barred fr... tracks.

YALE O K'S BRO... OF TWO GRIDIR...

NEW HAVEN, Co...

Malcolm Farmer, gr... of athletics, announ... Yale will permit re... ing of the Yale-Ar... Yale-Harvard footb... season.

The broadcasts f... he said, will be un... the entire costs wil... the broadcasting co...

The Army game ... Oct. 22 and the Ha... Nov. 19.

White Is Golf...

PEBBLE BEACH, ...—Neil White, Unive... ern California stud... 1932 California amat... pionship here yeste... ing Harold Thompso... 3 and 2, in the 36-h... tournament.

PHOTOPLAY THEATERS PHOTOPLAY T...

First Show 6:45 — RITZ — 3147 S. Grand — In a Double Program with — THE MOST STARTLING DRAMA OF ALL TIME! — 'WHITE ZO... With Bela ("Dracula") Lugosi—Madge Bellamy— "SHOP ANGEL" WITH ST... MARION... "FLIP," THE FROG CARTOON—OTHER SUBJEC...

TODAY'S PHOTO PLA... IN...

American 2400 S. Twelfth — Geo. Bancroft, "World & the Flesh." Slim Summerville, "Unexpected Father"
ARCADE AIRDOME Sarah & W. Pine — Geo. Arliss, "The Man Who Played God." James Cagney, "Taxi."
ASHLAND REX 3520 Newstead — "Stranger in Town," Chic Sale. Lionel Barrymore in "Washington Masquerade."
BADEN 8201 N. Bdwy. — James Cagney in "Winner Takes All." A. Menjou in "Bachelor's Affairs."
Cinderella Cherokee & Iowa — David Manners, "Stranger in Town." and "Mystery Ranch," George O'Brien.
FAIRY 5640 Easton — Adults 15c. Children 10c. Tom Mix in "Destry Rides Again." Michael & Mary.
Kirkwood Kirkwood, Mo. — "Westward Passage,' Ann Harding. "Week-End Marriage," Loretta Young.
LEE 4366 Lee — Robert Young in "New Morals for Old." Helen Twelvetrees in "IS MY FACE RED."
LEMAY 318 Lemay Ferry Road. Jean Harlow, "RED-HEADED WOMAN," Chase Comedy and others.
Macklind 8415 Arsenal — Julian Eltinge in "Maid to Order." "Defenders of the Law." Prices 15c and 10c.
Marquette 1806 Franklin — "Skyscraper Souls" with Warren William, Anita Page. Also Comedy.
McNair 2100 Pestalozzi — Ann Harding in "Westward Passage." "Bill's Henderson." Adults 25c, Chil. 10c.
MELVIN 2912 Chippewa — Sylvia Sidney, "Merrily We Go to Hell." Joe E. Brown in "THE TENDERFOOT."
MELBA Grand & Miami — JOHN MACK BROWN in "VANISHING FRONTIER" Also ZITA "The Struggle"
Michigan 7224 Michigan
MONTGOMERY! Bennett. — 15th and Montgomery. "WEEK-ENDS ONLY." Joan "DYNAMITE DENNY."
NEW WHITE WAY 6th & Hickory — "The Tenderfoot," Joe E. Brown. "Cross Examination," H. B. Warner.
O'Fallon — Lionel B... ington Masquerade."
OZARK — Webster Groves — "REVIVAL OF MON... with the Four M...
PALM 3910 N. Union — "Night C... Holmes, ... "Heroes..."
Pauline 5000 Clayton — "RED HEADE... VICTOR McL... "WHILE PARI... Laurel and Ha...
Princess 2841 Pestalozzi — "Man... Adults...
Queens 4704 Maffitt — Joan Bl... Morris...
Red Wing 4557 Virginia — Warr... Dark... Face...
ROBIN 5479 Robin — Joe ... Lou...
ROXY 5580 Lansdowne — "Mak... Kru... Lan...
Salisbury 2504 Salisbury — Jam... Tal...
Shady Oak — "DANCERS IN...
Virginia 5117 Virginia — David ... in "Tw... is "MY...
Wellston 3236 Easton — L. ... Ingra... Hig...

ST. LOUIS AMUSEME...

Celebrating Greater Entertainme...

W. END LYRIC Delmar and Euclid — "MADAME RA... (with the new M... Alison Skipwo... "MISS FINN... Joan Blondell—...
SHENANDOAH Grand and Shenandoah — "MADAME RAC... (with the new Ma... Alison Skipwo... "THE DOOMED ... the 'All Quiet...
GRANADA 4633 Gravois
LINDELL Grand and Hebert
UNION Union and Easton — Elissa Landi and Paul Lukas in "A Passport to Love." Joan Blondell & George Brent in "Miss Pinkerton."
AUBERT 4240 Easton — Georges Bancroft in "LADY AND GENT." Also "MAKE ME A STAR" with Joan Blondell-Stuart Erwin.
FLORISSANT 2132 S. Grand — Georges Bancroft in "LADY AND GENT." Also "MAKE ME A STAR" with Joan Blondell-Stuart Erwin.
GRAVOIS 3701 S. Jefferson — Eddie Quillan in "Big Money," and Ken Maynard in "Vlast Five Austin." (On Stage, "A Night in a Radio Studio.")
LAFAYETTE 3043 S. Jefferson — "Almost Married" with Ralph Bellamy, and "Hell's Bells" with Pat O'Brien.
MAFFITT — "The Mystery Man O'Brien. Also "Fa... with Tom Brown-Ma...
MANCHEST... "Hell's House" with ... Junior Durkin. Also ...
MIKADO "Madame Racketeer" Skipworth (the new ... Also "THE DOOMED...
PAGEANT Joan Blondell & Geo... Pinkerton." Also Jack...
TIVOLI Janet Gaynor and ... in "THE FIRS...

HI-POINTE Jane McCausland — It's Big! Thrilling! "CONGORILLA"
COLUMBIA 3227 Southwest — "ROADHOUSE MURDER" with Eric Linden. Also Jack Holt in "ABSENT-MINDED ARNER."
MAPLEWO... "THE DOOMED S... "Madame Racke... Skipworth and ...
SHAW Janet Gaynor and ... "FIRST ...

E SENTINELS

h Davis Cup Stars Fine Exhibition of nnis in Local Matches

By Davison Obear.

English tennis stars, H. W. Austin, Fred Perry, John rd Avory, and two local luminaries, Ted Drewes an r., entertained some 1000 persons in a series of exh at Lewis Park, University City, yesterday afternoon pposed Bunny Aus- This was due to some exciting ra match to open the lies with all four players at t the first time he net. on a clay court. e here direct from surface at Forest er a few rallies y are among the yers of the world. first set from It was a battle baseline, Perry er. Austin started with some flat mmed over the net was a battle from Both players were d to the clay sur- ried a few drop his other strokes to 3 lead. Perry more speed and good volleying re to 5-all. The rnated in winning core reached 8-all, was halted in or- the rest of the

SIEMERS LEADS FIELD IN FANCY SHOT EVENT

M. J. Siemers leads the field a Peterson's Academy in the qualify ing round of fancy shot billiar tournament with a low inning score of 55 for 25 shots. L. A Hacker, R. Kunstle and E. Steub and J. W. Warner follow in orde as low inning scorers.

The qualifying round is expected to be completed this week, follow ing which the 10 low scorers wil play for the tournament title.

In the four-ball handicap bil liard tournament of the Men o Galilee class, of Centenary Metho dist Church, G. Morrison and A. Harris are tied for first. L. Ramey follows. The next round o the tournament will be playe Thursday night.

Lecce Nine Wins Play-Off.

Defeating Glen Crossing, 5 to 1 yesterday afternoon at Maryville Ill., in a playoff game for the sec ond half pennant in the South western Illinois Intercity League the Lecce Red Birds of Collinsvil won the right to oppose the V iano All-Stars in the post-season se ries for the league championship. The All-Stars won the first half title.

Oliff Wins.

with Oliff to play mer in two sets of rangement enabled compare the abili- rs with that of the wes made a number ead shots, while ying accounted for service was very he easy manner in eyed the ball was Drewes and Oliff.

match the four En- d two sets of dou- Avory for a part- n played with Oliff. 'play-boy" of the amations after cer- sing considerable y and Avory won -3, while Austin and second, 6—4. The best of the match.

PHENOMENAL
ONTINUE!

every car of equivalent price and with many of higher price.

Everywhere, everyone who tries the Rockne says it's wonderful — a new sensation. And so will you. Come in and prove to yourself that the Rockne has more style, more stamina, more power, more comfort, more all around quality and *more equipment* than any other car in the low priced field.

Every closed body styled for youth

NE SIX

rg, Inc., Distributor

Evenings Until Sundays Until O'Clock

GRAND AND LINDELL
JEfferson 8850

iate Dealers:
4 South Grand Blvd. LAclede 9400
BOPP BROS., Webster Groves, Mo.
ENDRES MOTOR SALES, Belleville, Ill.
CAR CO., Granite City, Ill.

RANTEED BY STUDEBAKER

of Pictures
Post-Dispatch

RACING ENTRIES AND SELECTIONS—OTHER SPORT NEWS

LEADING JOCKEY AT BAINBRIDGE WILL RIDE HERE

A train of eight cars or more is due at the Exermont Junction on the Pennsylvania line, near Fairmount Race Track today from Cleveland. With the closing of Bainbridge race course there on Saturday, as well as the closing of Dade Park, at Henderson, Ky., hundreds of horses were shipped to Fairmount.

Among the stables expected are: J. Bronnenberg, who led the Bainbridge meeting with eight victories; I. S. Schafer and Frank Seremba; Leo Clous; the Jewett Brothers, whose star is the two-year-old, Friend Charley; Mrs. J. Chesney; B. B. Rice; Mrs. B. Hernandez; Mrs. Al Luzader; T. Clements; Clifton Stock Farms; William Lutz; Eugene Lutz; Mrs. W. J. Palmer; Mrs. Dorothy Hicks; Frank Bohannon; Mrs. Belle Watson; F. I. Ritter; J. R. Carlock; J. J. Keith; William Cain; L. Kindle; Sari Stable; J. H. O'Donnell; W. J. Henfling and others.

Johnny Dupuy, who topped the Bainbridge riders with 19 victories in 16 days, is coming here, and Johnny's closest rival, Bobby Clemons will also be on the job to continue the duel. However, Dupuy seems to have gained an advantage on Clemons for the latter lost his five pounds apprentice allowance, whereas Dupuy has many months to go before his one year's apprenticeship runs out.

Another good boy who will be here within the next day or two is Melvin Knight, now under contract to J. Bronnenberg. Knight, it will be recalled has ridden here at every meeting since 1926 and he has always been regarded as a consistent, capable jockey.

"Ringer" Case Causes Suspension of Six by Canadian Race Body

By the Associated Press.

TORONTO, Ontario, Sept. 12. SIX persons have been suspended by the Canadian Racing Association in connection with the "ringer" episode at Fort Erie, Aug. 6.

The "ringer" supposedly Janie G., later was identified as a filly named Voltagreen.

T. O. Webber, J. S. Flynn, H. Williams, E. P. Bell and George Kesterling were indefinitely suspended in connection with the case. Carl Glendenning was ordered suspended until he explains what part, if any, he played in the episode.

At the same time the C. R. A. ordered the horses Janie G., Hostage, Black Bunny, Fire God, and the ringer "Voltagreen," barred from C. R. A. tracks.

YALE O K'S BROADCAST OF TWO GRIDIRON GAMES

NEW HAVEN, Conn., Sept. 12.—Malcolm Farmer, graduate director of athletics, announced today that Yale will permit radio broadcasting of the Yale-Army and the Yale-Harvard football games this season.

The broadcasts from the bowl, he said, will be unsponsored and the entire costs will be borne by the broadcasting companies.

The Army game will be played Oct. 22 and the Harvard game on Nov. 19.

White Is Golf Winner.

PEBBLE BEACH, Cal., Sept. 12.—Neil White, University of Southern California student, won the 1932 California amateur golf championship here yesterday by defeating Harold Thompson of Glendale, 3 and 2, in the 36-hole final of the tournament.

PHOTOPLAY THEATERS

First Show 0:45 — RITZ — 3147 S. Grand — In a Double Program with — THE MOST STARTLING DRAMA OF ALL TIME! — 'WHITE ZOMBIE' — With Bela ("Dracula") Lugosi—Madge Bellamy—Johnny Harron. — "SHOP ANGEL" WITH ST. LOUIS' OWN MARION SHILLING. — "FLIP," THE FROG CARTOON—OTHER SUBJECTS

TODAY'S PHOTO PLAY INDEX

American	2400 S. Twelfth	Geo. Bancroft, "World & the Flesh," Slim Summerville, "Unexpected Father"	
ARCADE AIRDOME	Sarah & W. Pine	Geo. Arliss, "The Man Who Played God." James Cagney, "Taxi."	
ASHLAND REX	3320 Newstead	"Stranger in Town," Chic Sale. Lionel Barrymore in "Washington Masquerade."	
BADEN	8201 N. Bdwy.	James Cagney in "Winner Takes All." A. Menjou in "Bachelor's Affairs."	
Cinderella	Cherokee & Iowa	David Manners, "Stranger in Town." and "Mystery Ranch," George O'Brien.	
FAIRY	5610 Easton	Adults 15c. Children 10c. Tom Mix in "Destry Rides Again." Michael & Mary.	
Kirkwood	Kirkwood, Mo.	"Westward Passage,' Ann Harding. "Week-End Marriage," Loretta Young.	
LEE	4366 Lee	Robert Young in "New Morals for Old." Helen Twelvetrees in "IS MY FACE RED."	
LEMAY	Jean Harlow, "RED-HEADED WOMAN."	318 Lemay Ferry Road. Chase Comedy and others.	
Macklind	3415 Arsenal	Julian Eltinge in "Maid to Order." "Defenders of the Law." Prices 15c and 10c.	
Marquette	1806 Franklin	"Skyscraper Souls" with Warren William, Anita Page. Also Comedy.	
McNair	2100 Pestalozzi	Ann Harding in "Westward Passage." "Bell's Headquarters.' Adults 25c, Chl. 10c.	
MELVIN	2912 Chippewa	Sylvia Sidney, "Merrily We Go to Hell." Joe E. Brown in "THE TENDERFOOT."	
MELBA	Grand & Miami	JOHN MACK BROWN in "VANISHING FRONTIER" Also ZITA	
Michigan	7224 Michigan	"The Struggle"	
MONTGOMERY	Bennett.	13th and Montgomery. "WEEK-ENDS ONLY." Joan Also "DYNAMITE DENNY."	
NEW WHITE WAY	6th & Hickory	"The Tenderfoot," Joe E. Brown. "Cross Examination," M. B. Warner.	
O'Fallon		W. Florissant at Allen. Lionel Barrymore, "Washington Masquerade." "Stranger in Town."	
OZARK	Webster Groves	JAMES CAGNEY and MARION NIXON in "WINNER TAKES ALL." And "REVIVAL OF MONKEY BUSINESS" with the Four Marx Brothers.	
PALM	3010 N. Union	Joe E. Brown in 'The Tenderfoot' Lionel Barrymore 'Washington Masquerade'	
PARK	3145 Park	"Night Court" with Phillips Holmes. Also Comedy. No. 6 "Heroes of the West."	
Pauline	5000 Clayton	JEAN HARLOW "RED HEADED WOMAN" VICTOR McLAGLEN in "WHILE PARIS SLEEPS." Laurel and Hardy Comedy.	
Princess	2841 Pestalozzi	"Man About Town" and "Street of Women." Adults 15c, Children 10c	
QUEENS	4704 Maffitt	Joan Harlow in "Red-Headed Woman." Chester Morris in "Silver Lining."	
Red Wing	4557 Virginia	Warren William, "The Dark Horse." and "Is My Face Red?" Murray Com.	
ROBIN	5479 Robin	Joe E. Brown in "The Tenderfoot." Clark & McLeagh Com. Act. Carl's.	
ROXY	5309 Lansdowne	'Make Me a Star,' Stuart Erwin. "Any Old Port." Laurel and Hardy.	
Salisbury	2504 Salisbury	James Cagney in "Winner Take All." Chic Sale in "STRANGER IN TOWN."	
Shady Oak		Forsythe & Hanley Bld. (Garden Movie) "DANCERS IN THE DARK."	
Virginia	5117 Virginia	David Manners in "Stranger in Town." George O'Brien in "MYSTERY RANCH."	
Wellston	6236 Easton	L. Barrymore in "Washington Masquerade." Lloyd Hughes in "Air Eagles."	

ST. LOUIS AMUSEMENT CO.

Celebrating Greater Entertainment Month

W. END LYRIC	Delmar and Euclid	'MADAME RACKETEER' (with the new Marie Dressler), Alison Skipworth. Also 'MISS PINKERTON' Joan Blondell—George Brent
SHENANDOAH	Grand and Shenandoah	
GRANADA	4533 Gravois	'MADAME RACKETEER' (with the new Marie Dressler), Alison Skipworth. Also 'THE DOOMED BATTALION' the 'All Quiet of 1932.'
LINDELL	Grand and Hickory	
UNION	Union and Easton	MAFFITT Vandeventer & St. Louis
Elissa Landi and Paul Lukas in "A Passport to Hell." & Joan Blondell & George Brent in "Miss Pinkerton."		"The Mystery Ranch" with Geo. O'Brien. Also "Fast Companions" with Tom Brown-Maureen O'Sullivan.
AUBERT	4949 Easton	MANCHESTER 4247 Manchester
George Bancroft in "LADY AND GENT." Also "MAKE ME A STAR" with Joan Blondell-Stuart Erwin.		"Hell's House" with Pat O'Brien and Junior Durkin. Also Jack Haley Com.
FLORISSANT	2128 S. Grand	MIKADO 3933 Easton
George Bancroft in "LADY AND GENT." Also "MAKE ME A STAR" with Joan Blondell-Stuart Erwin.		"Madame Racketeer" with Alison Skipworth (the new Marie Dressler). Also "THE DOOMED BATTALION."
GRAVOIS	2931 S. Jefferson	PAGEANT 5351 Delmar
Eddie Quillan in "Big Money," and Ken Maynard in "Hell Fire Austin." (On Stage, 'A Night in a Radio Studio')		Joan Blondell & Geo. Brent in "Miss Pinkerton." Also Jack Haley Comedy.
LAFAYETTE	1043 S. Jefferson	TIVOLI 6350 Delmar
'Almost Married' with Ralph Bellamy, and "Hell's House" with Pat O'Brien.		Janet Gaynor and Charles Farrell in "THE FIRST YEAR."

HI-POINTE	3201 McCausland	MAPLEWOOD	7179 Manchester
It's Big! Thrilling! "CONGORILLA"		"THE DOOMED BATTALION." Also "Madame Racketeer" with Alison Skipworth and Richard Bennett.	
COLUMBIA	2227 Southwest	SHAW	2501 Shaw
"ROADHOUSE MURDER" with Eric Linden. Also Jack Haley in "ABSENT-MINDED ABNER."		Janet Gaynor and Charles Farrell in "FIRST YEAR."	

RACING ENTRIES

At Lincoln Fields.

First race, $800, claiming, two-year-olds, six furlongs:

Threat	118	Lucren Laurare	108
Star Brook	113	Cresta Run	113
Prime Solomon	113	Pesanpola	111
Note	105	*Le Bruyere	113
Prudic Broom	108	Dominant Miss	113
Palatine	108	*Champ Dove	107
Sporting Pearl	108	Lady of Grace	107
*Sweepersan	113	Swan Rose	108
Next Call	108	Gawsee Princess	114
*Fair Rochester	109		

Second race—$700, claiming, three-year-olds and up, six furlongs:

Lady Ava	108	Purely	112
Dutch	107	Royal Lassie	109
Dismisher	112	Side Step	112
Sir Play	112	Anoobarney	108
Sir Romeo	112	Chocker Girl	112
Rooster Prince	108	Peace Jimmy	115
Bottle Green	107	Young Bill	112
Lord Dean	112	Step Ins	108
*Tonopo	100	Slow Fly	109
Suspicious	112	Hyperion	115

*Tennessee Breeders' Association entry.

Third race—$800, claiming, two-year-olds, six furlongs:

Sallie Bouriand	107	*Bitmer	107
*Timorous	108	*Parkhead	110
Merovech	110	*Oziti	107
Axiel	110	High Explosive	105
Col. Hatfield	114	*Get Ready	112
Tapena	112	*Dur In	108
Perfect Dream	108	Sanita	110
Suffolk	108	Al Tee	108
Melor	112	*Hopulikii	107
Duy Justice	112		

Fourth race—$800, claiming, three-year-olds and up, mile chute, the Harvey:

*Thunder Tone	103	Pentanteau	113
*Gift of Roses	103	*Finnic	108
Cigarbo	108	*Try and Again	100
Durva	110	Everlywood	105
Pigeon Hole	116	Lonie Dear	111
White Lory	110		

Fifth race—$800, allowances, the Masnoa, two-year-olds, five and one-half furlongs:

Hour Zev	108	Navanod	105
Rucu	108	Esseff	110
Resolution	107	Ballyreran	110
aLevaal	108	Silent Shot	108
Optum	108	North Mill	110
aRed Roamer	108	Boruish Miss	102
Miss Melody	107	Princess Val	105
Isaiah	110		

aCollins and Lebus entry.

Sixth race—$800, claiming, four-year-olds and up, one mile and an eighth:

*Reverberate	104	Chene	105
Jean Lafitte	103	Tommy Tickle	108
Billy Champ	110	*Whippercracker	107
*Batty	104	*Sambo Brown	107
Inferno Lad	107	*All Hail	103
Mad Career	110		

Seventh race—$800, claiming, fillies and mares, three-year-olds and up, one mile and a sixteenth:

*Watch Girl	107	Black Lightning	112
*Miss Perfection	109	*Black Patricia	107
*Winnie Jo	107	*Subtlety	102
Dawn Miss	106	*Chattahoochee	106
Puppet	107	*Cousin Judy	102
Wee Drop	112	*Free Helen	107
Ultramarine	112	*Freline F.	107
Anita Ormont	107	*Underdun	107

Eighth race—$800, claiming, fillies and mares, three-year-olds and up, one mile and one-sixteenth:

*Teddywawa	109	*Blameless	107
Cuddle	112	Olamay	107
Madelon	112	*Pretti Sing	102
Plucky Girl	107	*Phantasime	107
*Brush	107	*Hehukai	107
*Leroiondrina	107	*Flying	104
*Princess A. A.	102	*Triassic	102
Lazy Mary	107	Mai San	112

*Apprentice allowance claimed.

Weather clear; track fast.

At Thorncliffe.

FIRST RACE—$800, Canal Purse, three-year-olds and up, claiming, six furlongs:

Valiance	103	Donya	109
Nancy Crest	104	Silver Tail	109
Jean Gaffney	105	Sunella	105
Sand Ridge	109	Ravrol	107
Forecastle	105	Phil Rith	111
Devout	109	Fair Carter	105
Orb Bus	109	*Don Vero	108
Satin Eagle	111	Troy Maid	111
*Que Tal	97	Siesta	105

Second Race—$800 Lord Kitchener Purse, three-year-olds and up, claiming, one and one-sixteenth miles:

Refiner	113	Marie Gibbs	112
Kitling	111	Mr. Gaiety	112
Cellar Victoria	108	Varsity	111
Thunder Light	105	Duchess of York	110
Par Excellence	108	Roche d'Or	112
Olivite	108	Dan McCrimmon	104
Stewart	108	Mamacake	110

Third Race—$800 Cambrai Purse, three-year-olds and up, claiming, seven furlongs:

Bad	107	Abduction	112
Marushal	113	Thunder Drop	107
Ellenah	113	Gilded Castle	108
Talone	100	Sir Rogers	113
Freshangus	113	Rustic Flirt	107
Mel's Dress	107	Hobnob	110
Black Vim	107	San Carlos	107
Tipsily	113	Ed Avant	107
Sir Byron	113	Free Thinker	113

Fourth race—$800, two-year-olds, six furlongs:

Hot Spring	109	Grimace	109
Mantic	111	Stormer	107
Match Girl	107	aFeudal Lord	109
aDoma	113	Modesto	111
Practible	107	Rome Venus	112
Polo Pass	107		

aR. Waldron entry.

Fifth Race—$800 St. Mihiel Purse, three-year-olds and up, claiming, one and one-sixteenth miles:

Winifred Ann	107	Tuffy G.	107
*Very High	110	Elektin	109
Red Ronald	112	Longwin	104
Glee Club	110	Top Haide	104
Traumazoe	113	*Long Run	105

Sixth race—$800, three-year-olds and up, claiming, one and one-eighth miles:

Politen	113	Byrus	113
Granite Rock	108	Sam Pass	110
Oregon Fir	110	Friendly Ways	104
General Toy	113	Fair Avis	107
Locara	107	Reflecting	110
Byrkas	107		

Seventh Race—$800 Baron Byng of Vimy Purse, three-year-olds and up, claiming, one and one-eighth miles:

Petulant	110	Al Canale	113
Mainsheet	110	Lion Hearied	110
Arundel	110	Doctor T.	113
Avery Lass	113	Athol	110
Woolorac	110	Bright Day	113
Fair Thorn	110	Commern	113

*Apprentice allowance claimed.

Weather clear, track fast.

At Belmont.

First race, $800, claiming, the West Hampton, three-year-olds and up, one mile, first division:

*We Dun It	102	Potentate	110
Soupcon	107	Well Played	107
*Zaidee	104	Array	109
*Foxiana	104	Aleman	110

SECOND RACE, $1000, the Brushwood Steeplechase, selling, three-year-olds and up, about two miles:

Outlaw	147	Oesel	149
Catalonion	142	Sid	130
		†Watsonia	142

Third race, $2000 added, the Tom Boy Handicap, fillies, two-year-olds, five and one-half furlongs, Widener course:

Speed Boat	115	Barn Swallow	119
Sugar Cake	109	Tickory Tock	119
Crazy Jane	113	Iseult	116
Easy Day	118	Black Sheep	109
Elusive	114	Daisy Cutter	113
		Enactment	108

Fourth race, $1000 added, the Elkwood Handicap, three-year-olds and up, mile and a sixteenth:

Mad Drump	105	Pari Mutuel	98
St. Brideaux	119	Valenciennes	108

Fifth race, $800, conditions, the Gold Heels, maidens, two-year-olds, six furlongs, Widener course:

Colonist	115	Resurrection	118
Wrackon	115	Vote	115
Learyd	115	Caesars Ghost	115
Cordius	115	Bonnie Lad	115
Helicon	115	Nimbus	115
Orilev	115	Dominus	115
Brown Molasses	115	Tela	115
Bannach Lath	112	Georgian	115
Even Stephen	115	Pomposo	115
		Carlaro	115

Sixth race, $800, claiming, the West Hampton, three-year-olds and up, one-mile, second division:

*Seb	110	Quiver	112
Thursday	107	Sweep Pic	107
Wayden	107	**Daily News	104
Papyrograph	115	Gloria Maris	109

*5 pounds apprentice allowance claimed.
**7 pounds apprentice allowance claimed.
†7 pounds claimed for rider.
Weather clear, track fast.

COLLYER'S SELECTIONS

At Lincoln Fields.

1—Dominant Miss, La Bruyere, Threat.
2—Bottle Green, Brisch, Tennessee entry.
3—Col. Hatfield, Timorous, Merovech.
4—Pigeon Hole, Gift of Roses, Portmanteau.
5—ESSEFF, Huey, Ballyegran.
6—Billy Champ, Jean Lafitte, Whipper Cracker.
7—Wee Drop, Cousin Judy, Dawn Miss.
8—Teddywawa, Plucky Girl, Flying.

At Thorncliffe.

1—Devout, Don Vero, Ravrol.
2—Mr. Gaiety, Rocks d'Or, Reflner.
3—Stephanus, Thunderbird, Abduction.
4—Waldron entry, Majestic, Grimace.
5—REX RONALD, Zaidewild, Winifred Ann.
6—Brisen, General Toy, Politen.
7—Albert Arundel, Doctor T.
8—Ester, Teddywawa, to place.

MOST PROBABLE WINNER—Red Ronald. COLLYER'S SURE MONEY HORSE—Billy Champ. BEST PARLAY—Red Ronald, Esseff, Teddywawa, to place.

EDGEMONT AND DAIRY NINES STILL TIED IN TROLLEY LEAGUE RACE

The Edgemont A. C. and the St. Louis Dairys are still tied today for first place in the Trolley League after yesterday's games, in which the Edgemonts defeated the Ben Riessens of Belleville, 7 to 2, and the Dairy nine won from the Ben Millers at Belleville, 8 to 2. In a third league game the Alton Standards nosed out Mount Olive, 7 to 6.

The standings:

CLUB.	Won	Lost	Pct.
St. Louis Dairys	7	2	.778
Edgemont A. Cs.	7	2	.778
Ben Riessens	4	4	.500
Ben Millers	4	5	.444
Standards	2	5	.286
Mount Olive	1	6	.143

GOLF $1 HILLCREST
For Day, All Day, Every Day
FEE COURSE
20-Minute Drive South from City
Take Telegraph Rd. Public Invited

Lutze is Matched With Zelesniak

It was announced last night by Bill Berberich, promoter for the Greater St. Louis American Legion Drum and Bugle Corps, that he had signed Nick Lutze, Californian, and Vanka Zelesniak, Russian, to meet in one of the three supporting bouts to the double windup on Thursday night's wrestling card at the Coliseum.

Lutze has appeared in St. Louis on numerous occasions. He and Ray Steele, another Pacific Coast product, engaged in a series of bouts here several years ago.

Zelesniak has displayed his wares in St. Louis only on one occasion and that was on the last Battery A card when he went to a draw with John Evko.

Berberich needs but one more preliminary to complete his card. In one of the abbreviated matches, Earl McCready, former amateur champion, faces Pat McGill. Each of the preliminaries will be limited to 30 minutes.

The principals in the two finish bouts are due here tomorrow. Sandor Szabo, Hungarian, meets Rolland Kirchmeyer, ex-collegiate star, and Herbie Freeman opposes Mart Kirilenko.

Fencing Coach Dies.

By the Associated Press.

PRINCETON, N. J., Sept. 12.—Taken ill at Seattle, Wash., where he had gone to coach the Canadian fencing team, Joseph R. A. de Vos, 51, for five years fencing coach at Princeton University, died at his home here yesterday. De Vos, a native of Belgium, is survived by his widow, and a son, Raymond.

HARD TO CONVINCE

● Be as skeptical as you like—but try the Gillette BLUE BLADE. Give yourself a chance to discover far greater shaving comfort. Do so on our guarantee of satisfaction. Buy a package of Gillette Blue Blades today.

SENATORS WON 6 GAMES LOST NONE, LAST WEEK

By the Associated Press.

Last week's records of games won and lost, runs, hits, errors, opponents' runs and home runs follow:

AMERICAN LEAGUE.

Club.	W.	L.	R.	H.	E.	O.	A.	Pct.
Washington	6	0	42	74	3	20	7	
Cleveland	6	1	44	86	3	20	7	
*New York	4	2	34	66	2	20	1	
Chicago	3	4	29	60	12	20	2	
*Detroit	3	5	45	54	4	20	3	
Boston	2	5	25	51	6	20	2	
Philadelphia	1	4	20	45	7	20	1	
BROWNS	1	5	23	50	17	20	1	

*New York and Detroit played one 8-inning game.

NATIONAL LEAGUE.

Club.	W.	L.	R.	H.	E.	O.	A.	Pct.
Pittsburgh	6	2	54	77	3	21	5	
Boston	5	3	45	76	2	21	4	
Philadelphia	5	3	41	71	3	21	1	
Chicago	5	4	41	76	9	20	1	
New York	3	4	41	72	5	20	3	
Cincinnati	3	4	41	77	6	21	2	
Brooklyn	3	4	39	69	12	21	6	
CARDINALS	0	7	18	43	12	20	0	

Walter Winchell
"That 'BLESSED EVENT' flicker is something to thrill about! It is magnificent movie magic."
COMING!

AMBASSADOR
Funny! Modern! Amusing!
GEORGE ARLISS
in a Beautiful Romance
"A SUCCESSFUL CALAMITY"
with Mary Astor
Plus Marx Brothers Stage Show
JAY MILLS in
"THE SHOW BOAT"
with 5 Acts—16 Girls

MISSOURI
FANNIE HURST'S GREATEST BOOK
BACK STREET
Year's Dramatic Hit with
JOHN BOLES — IRENE DUNNE
COMING—BIRD OF PARADISE

LOEW'S STATE
"DIVORCE IN THE FAMILY"
JACKIE COOPER
CONRAD NAGEL
LEWIS STONE
Metro-Goldwyn-Mayer Drama
PITTS AND TODD COMEDY

— STARTING FRIDAY —
First Time at Popular Prices!
"GRAND HOTEL"
Garbo—John & Lionel Barrymore
Joan Crawford — Wallace Beery

FOX
The Biggest Stage and Screen Show in St. Louis
DARING DRAMA
25c to 2 — 35c to 6 — 55c Nites
UNHOLY LOVE
With LILA LEE
H. B. WARNER
BERYL MERCER
JOYCE COMPTON
—SMASHING STAGE SHOW—
FAREWELL WEEK
ALLAN JONES
MUNY OPERA FAVORITE
Fanchon & Marco
Present the Musical Comedy Star
SYLVIA CLARK
in Her
BIRTHDAY PARTY
8—GREAT ACTS—8
AL LYONS' MUSIC

UPTOWN — DELMAR Blvd. at KINGSHIGHWAY
WHITE ZOMBIE
ON SAME PROGRAM
MARION SCHILLING "Shop Angel"
Cartoon—News—Sport Champion

?WHO'S WHO? In the BIG LEAGUES!

Major League Leaders.

By the Associated Press.
(Including games of Sept. 11.)

NATIONAL LEAGUE.

BATTING—O'Doul, Dodgers, .371; V. Davis, Phillies, 343.
RUNS—Klein, Phillies, 143; O'Doul, Dodgers, 114.
HITS—Klein, Phillies, 204; O'Doul, Dodgers, 200.
RUNS BATTED IN — Hurst, Phillies, 153; Klein, Phillies, 152.
DOUBLES—Waner, Pirates, 55; Stephenson, Cubs, 48.
TRIPLES—Berman, Reds, 19; Suhr, Pirates, 14.
HOME RUNS—Klein, Phillies, 35; Ott, Giants, 34.
STOLEN BASES—Klein, Phillies, 20; Frisch, Cardinals, 18.
PITCHING—Warneke, Cubs, 21-5; Swetonic, Pirates, 11-6.

AMERICAN LEAGUE.

BATTING—Foxx, Athletics, and Alexander, Red Sox, .365.
RUNS—Foxx, Athletics, 139; Combs, Yankees, 124.
HITS—Simmons, Sinators, 196; Gehrig, Yankees, 194.
RUNS BATTED IN—Foxx, Athletics, 143; Gehrig, Yankees, 142.
DOUBLES—Gehrig, Tigers, 41; Porter, Indians, 40.
TRIPLES—Cronin, Senators, 18; Myer, Senators, 16.
HOME RUNS—Foxx, Athletics, 39; Ruth, Yankees, 32.
STOLEN BASES — Chapman, Yankees, 38; Walker, Tigers, 25.
PITCHING — Allen, Yankees, 18-3; Gomez, Yankees, 24-6.

It's the *quality* in

EL PRODUCTO

that gives

the real enjoyment

QUALITY of tobacco, quality of blending, quality of workmanship—slight any one and you have an ordinary cigar. No wonder when men find this combination they are never satisfied with anything less than El Producto. Once you have sampled the real enjoyment that only El Producto can give, ordinary workmanship annoys you and the absence of that distinctive El Producto character seems just a waste of time and money. The mildness of El Producto gives many additional hours of smoking enjoyment. You never have to change your smoking pace. El Producto calmly holds its fire and burns smoothly and evenly. It holds its fire, no matter whether you smoke slowly or rapidly. You don't have to watch over El Producto—El Producto watches over you. Help yourself to real enjoyment, today.

Sizes to suit your taste—10c to 25c

WM. A. STICKNEY CIGAR CO.
1109 LOCUST ST., ST. LOUIS. MAin 3840

WIFE SUES EDWARD J. O'HARE

Charges Attorney, Formerly Associated With Dog Tracks, Deserted Her.

Mrs. Selma A. O'Hare filed suit in Circuit Court today to divorce Edward J. O'Hare, an attorney formerly associated with dog racing ventures here. She charges desertion.

They were married in 1913 and separated in 1931, according to the petition, in which Mrs. O'Hare asks custody of a son and two daughters. O'Hare has filed an entry of appearance.

MT. AUBURN MARKET
6128 EASTON AV.—WELLSTON—PRICES FOR TUESDAY

STEAK Sirloin Porterhouse Tenderloin 10c Lb.
HAM Whole or Half Lb. 11c
HAM Sugar Cured Cali Style, Lb. 12c
BREAD Regular 7½c Loaf. 4c
BACON Whole or Half, lb. 11c
COFFEE Fresh Roasted Santos 2 lbs. 35c; 3 lbs. 50c

$4 Memphis and Returns
Sept. 16-17
Leave St. Louis 11:40 pm, Sept. 16, 8:40 am, or 11:40 pm, Sept. 17. Return on any train arriving St. Louis prior to 8:00 am, Sept. 21. Tickets good only in coaches.
CHILDREN HALF FARE
Via FRISCO
FRISCO TICKET OFFICE
322 N. B'way, CHest. 7600
Union Station, GAr. 6600
Bryan Grove, GR. 4900
Round-Trip Fares to Other Points in the Southeast SEPT. 16-17
Birmingham, . $5.00
Columbus, Miss. 5.00
Tupelo, Miss. . 4.00

Final Reductions
ALL FLOOR SAMPLE
RADIOS
Must Be Sold!
Now Priced as Low as
$17.95
And Other High Priced Models Now Reduced to $29.95 and $49.95
Now is the time to buy a Radio . . . Now, just before the World Series, Elections, and coming radio features, come these startling reductions to clear our floors of sample sets. You'll save many dollars if you choose your set from these bargains!
TERMS TO SUIT
OPEN EVERY NIGHT TILL 9
Cass Ave. Store Open Mon. and Sat. Nights.
HELLRUNG AND GRIMM
9th & WASHINGTON 16th & CASS

Speed and Comfort
CHICAGO and RETURN
EVERY WEEK-END $10.70
Leave on all trains Fridays and Saturdays. Return limit good to reach St. Louis prior to midnight Tuesday following. Children half fare. Baggage checked. Good in chair cars and coaches; also parlor and sleeping cars on payment of usual charges.
Every Week-End $6.00
Leave at or after 11:45 am Fridays and on all trains Saturdays prior to 2:01 am Sundays. Return on any train leaving Chicago not later than Monday noon following. Children half fare. Good in comfortable chair cars and coaches. 100 pounds free baggage allowance.
Every Week-End $12.00
Leave at or after 11:45 am Fridays and on all trains Saturdays up to 2:01 am Sundays. RETURN LIMIT 15 DAYS. Children half fare. Baggage checked. Good in comfortable chair cars and coaches; also in parlor and sleeping cars upon payment of usual charges.
For further information, reservations and tickets, ask—
ILLINOIS CENTRAL RAILROAD Phone Cllestnut 9400
WABASH RAILWAY Phone Cllestnut 4700
THE ALTON RAILROAD CO. Phone GArfield 2330
CHICAGO & EASTERN ILLINOIS Phone Cllestnut 7200
Rail Travel Means
Higher Speed
Greater Comfort
Smoother Travel
Wider Space
More Convenience
Greater Security

Today's Room For Rent lists in the Post-Dispatch are being read in far more St. Louis homes than can be reached through any other St. Louis newspaper. These lists rent rooms quickly.

RESTAURANT SAFE HAMMERED OPEN AND $1000 TAKEN

$400 of Loss at Benish Establishment at Kingshighway and Maryland Av. in Silver Coins.

A safe at the Benish restaurant, Kingshighway and Maryland avenue, was broken open early yesterday by burglars who stole three metal boxes containing $1000, of which about $400 was in silver.

The loss was discovered when a private watchman opened the door for a janitor arriving at 4:30 a. m. The safe had been moved from the dining room to the kitchen, where the burglars tacked a tablecloth over the window and hammered the combination off the safe.

The restaurant had been closed only three hours before the theft was discovered. More than $1000 in receipts from the same restaurant was stolen Aug. 15 when four robbers held up the auditor on his way to a downtown bank.

Two Men Who Attempt Cafe Holdup Are Captured.

Two men who attempted to hold up James K. Johnoff, manager of the Bismarck Cafe, 410 North Twelfth street, and a customer, were captured by police as they left the restaurant, at 4:30 a. m. yesterday.

Johnoff said the pair had been in the restaurant about 45 minutes earlier, then returned and one drew a revolver as the other watched the door. When the armed member of the pair asked him and the customer, Eufe Boles, 701 North Thirty-ninth street, East St. Louis, to raise their hands, Johnoff said he answered, "Go ahead and shoot! You can't get away with that!"

The manager's brother, Stephen Johnoff, who was in the kitchen, saw the holdup and ran out to call police. Sergt. Collins and Patrolman Schleifstein of Central District, who had parked their scout car a short distance away, hurried to the restaurant. Sergt. Collins went to the rear door and Patrolman Schleifstein to the front door. They captured the robbers as they were about to flee after failing to get anything. One man, who police say had a revolver, gave his name as Mike Dementro, and the other identified himself as Peter Pappas, a former robbery convict. Both said they lived on South Sixth street.

Forced to Curb and Robbed.

Joseph Schmitt, 5237 Robert avenue, was driving in the 3700 block of Loughborough avenue early today when he was forced to the curb by an armed robber in another machine. He was robbed of $2 and a watch.

Seated in an automobile in Carondelet Park last night, Charles Vandeven, 615 Walsh street, and a young woman were held up by an armed man who took $20 and a watch from Vandeven and a watch and ring from his companion.

Cecil Engel, 6625 Delmar boulevard, was getting into his automobile at 5510 Waterman avenue, when an armed man took $45 from him.

Mr. and Mrs. Robert Smith, 3409 Magnolia avenue, reported that two armed robbers entered their automobile in front of their home Saturday night and drove with them to a cornfield on Weber road in St. Louis County. Smith was forced to surrender his sweater, watch, flashlight and $15, and his wife a $5 necklace. The robbers told them to walk in the cornfield and drove away in the automobile. The victims said a third man was present during the robbery, following in another automobile.

Chinese Beaten and Robbed.

Joe Sing, Chinese launderer at 6124 Page boulevard, was beaten over the head yesterday by a Negro who stole $13 from a cash drawer.

On his way home from his grocery store Saturday night, Simon Egel, 1438 North Fourteenth street, was dragged into a doorway in the 1300 block of Cass avenue and robbed of $200. Two men took the canvas sack containing the money and struck him on the head with a revolver.

A gasoline station at 957 Hodiamont avenue was looted of $150 by burglars early yesterday.

A truck belonging to the Schulenberg Motor Service Co., stolen last Thursday with a $15,000 load of cigarettes and tobacco, was found empty at Bayless avenue and Union road, Luxemburg, last night. The truck was taken from Stephen Schowe, driver for the Schulenberg company, by four men who boarded it at Forest Park boulevard and Spring avenue.

LODGING HOUSE FOR NEGROES MUST FIND NEW QUARTERS

Father "Tim" Dempsey's Lodging House for Colored Men, at 1127 North Sixth street, which has housed several hundred unemployed Negroes since last winter, must be vacated by Oct. 1.

The Rev. Martin S. Phelan, in charge of Mgr. Dempsey's several charities during the latter's vacation in Ireland, is trying to find another suitable building, preferably near the free soup kitchen at 1209 North Sixth street. The owner of the building now housing the Negroes said that he must rent the building to raise money for taxes.

A total of 1950 men ate breakfast at the soup kitchen yesterday and 2456 were on hand for dinner.

POOR THRESHING RECORD LATEST RUSSIAN PROBLEM

Only 36.3 Per Cent of Sown Area Had Been Handled on September 5.

By the Associated Press.

MOSCOW, Sept. 12.—With the grain harvest still much behind the 1931 figures, the Soviet Government yesterday faced the new problem of a poor threshing record which, as of Sept. 5, amounted to 60,500,000 acres.

This was equivalent to only 36.3 per cent of the sown area, and 13,750,000 acres less than on the same date last year, despite the fact that there are now 450,000 threshing machines in Russian fields.

The Government today ordered peasants to place their draft horses at the disposal of the collective farms. Scarcity of work animals on the farms brought about the action. The peasants will rent their horses when they are needed by the collective farms.

A hectare is 2.47 acres.

Fatally Beaten in School Yard.

By the Associated Press.

POPLAR BLUFF, Mo., Sept. 12.—Sam Willard, 52-year-old Taskee farmer, died of a fractured skull after being attacked by two men Saturday. Willard was walking to the home of friends and was crossing the grounds of the Williamson-Kennedy school in the north part of the city when he was attacked. His assailants took 27 cents and a cheap watch from him.

VACUUM CLEANERS REPAIRED
ANY MAKE OR AGE GUARANTEED
BAGS—BRUSHES ANY PART SUPPLIED
FREE Estimates FREE Delivery Service
Brandt Electric Co
904 PINE ST. CHestnut 9220
We Repair Anything Electrical

A BARGAIN COACH EXCURSION TO DIXIE LAND
Round Trip from St. Louis and East St. Louis
$2.00 to Wickliffe and Columbus, Ky.
$3.00 to Union City, Humboldt, and Jackson, Tenn.
$4.00 to Corinth, Tupelo, Okolona, Mississippi.
$5.00 to West Point, Columbus, Starkville, Meridian, Miss.; Tuscaloosa, Ala.
$7.00 to Citronelle and Mobile, Ala.
Phone MAin 3850 for low fares to other stations. Children half fare.
MOBILE AND OHIO
Leave Friday night, Sept. 16, and on any train Saturday, Sept. 17. Return to St. Louis or East St. Louis by 8:00 AM Wednesday, Sept. 21.

FORCED INTO BANKRUPTCY AFTER AIDING SON-IN-LAW

Mrs. Elizabeth Rebhan of Belleville, who three years ago advanced about $60,000 to pay losses incurred through the collapse of the real estate business of her son-in-law, Walter J. Ruediger, filed a bankruptcy petition in Federal Court at East St. Louis today.

She listed assets of $143,795 and liabilities of $96,553. The assets, however, include real estate valued at $126,500 but subject to mortgages totaling $51,400. Listed among secured claims totaling $83,800 is one for $18,000 by the Western Catholic Union of Quincy, Ill., on account of a "liability bond for Walter Ruediger."

Ruediger is serving a sentence of from one to ten years at Chester Penitentiary. After having been missing for more than two months, he returned in September, 1929, and pleaded guilty of embezzlement of his clients' money. When his business collapsed it was announced that his clients would lose about $60,000. This did not include the losses for which Mrs. Rebhan made the advances.

FIVE CENTS A DAY is the cost of sufficient Crazy Water made fresh in your home to flush your system daily of the poisons from constipation that may lead to serious ailments—
Order a package today, we will deliver to your home—or visit our store, drink the water free and let us tell you about Crazy Well—
CRAZY WATER CO. OF ST. LOUIS
713 Locust St. Call CHestnut 6166
CRAZY CRYSTALS are minerals extracted from the natural mineral water (nothing added) of Crazy Well in Texas.
$1.50 package dissolved in drinking water makes 15 gallons. By mail, postage prepaid.

Repair That Porch, Fence and Garage NOW!
New Fir Flooring . . . 4½c Per Foot
New Hand and Foot Rail . . . 6c Per Foot
New Baluster ½"x1½" . . . 1½c Per Foot
New 1"x10" Boards . . . 2½c Per Foot
New ½"x6" Bevel Siding . . . 3½c Per Foot
New 1"x6" Clear Fir Drop Siding . . . 4½c Per Foot
New 8'x8' 1¾" 2-Fold Glazed Doors . . . $12.00 Pair
PRICES GOOD THIS WEEK ONLY
Andrew Schaefer Supply & Wrecking Co.
Colfax 0375 CLARENCE & NATURAL BRIDGE Colfax 0376

"Old Faithful" is the place for your savings
Mercantile-Commerce Bank and Trust Company
Locust - Eighth - St. Charles
St. Louis
"LARGE ENOUGH TO SERVE ANY . . . STRONG ENOUGH TO PROTECT ALL"

Travel-Accident INSURANCE
Offered to
Old and New Post-Dispatch Subscribers (Home-Delivered)
at a Cost of
10 Cents Per Month

This policy, written by the Federal Life Insurance Company of Chicago, pays indemnities ranging from $10,000 to $500 for death or disability resulting from accidents specified in the policy. Also monthly indemnities and hospital benefits for named disabilities. In the estimation of the Post-Dispatch, the policy is the best value offered in its field and at its price.

No Physical Examination Required
Partial Indemnities for Motormen and Conductors

This application blank should be filled in and mailed, or brought to the Reader-Service Insurance Bureau, St. Louis Post-Dispatch.

In consideration of there being issued to me a Eureka Travel and Pedestrian Accident Insurance Policy, written by the Federal Life Insurance Company of Chicago for Post-Dispatch subscribers, I hereby agree to subscribe to (or renew my subscription to) the St. Louis Post-Dispatch (daily issues only).

I agree to pay the carrier or dealer who delivers my paper the premium of 10 cents per month, in addition to the regular subscription price of 50 cents per month.

I understand that the policy to be issued under this agreement will remain in effect as long as I continue to pay the regular monthly subscription price and monthly premium, and that should payments either for the subscription price or monthly premium fail to be made, the policy will not be renewed for the months following such failure to pay.

I understand that all subscriptions are subject to acceptance or rejection at the option of the Post-Dispatch.

Mail subscribers should remit $6—$1 to cover the first year's premium on the policy, plus the regular yearly mail subscription price of $5.

Name in Full . . . Age . . .
Street Address . . . Date of Birth . . .
City . . . State . . .
Beneficiary's Name in Full . . .
(Only one beneficiary may be named. Otherwise indemnities in case of death in accordance with the terms of the policy, will be paid to the estate of the insured.)
Beneficiary's Address . . .
Relationship of Beneficiary . . . Are you crippled, blind, deaf or otherwise incapacitated to such an extent that you cannot travel safely in public? . . .
Is this a new or renewal subscription? . . . If so, state nature of incapacity . . .
Signed . . .

NOTICE:—Not more than one policy will be issued to any one person, but members of a subscriber's family may obtain additional policies upon payment of $1.00 per year for each additional policy.

Today's Room For Rent lists in the Post-Dispatch are being read in far more St. Louis homes than can be reached through any other St. Louis newspaper. These lists rent rooms quickly.

"River stay 'way from my Door"

Who sings it better than the Boswells?
Every Monday and Thursday night . . . Connie, Vet and Martha, in that bubbling Boswell rhythm . . . as irresistible as Ol' Man Rivuh himself!
And while you listen, light up a Chesterfield. Enjoy their fresh fragrance, their mildness and better taste. They're mild . . . and yet they Satisfy.
Chesterfield Radio Program—Every night except Sunday, Columbia Coast-to-Coast Network.
Chesterfield
THE CIGARETTE THAT'S MILDER . . . THAT TASTES BETTER

© 1932, Liggett & Myers Tobacco Co.

BONUS RIOTING WAS INCITED BY COMMUNISTS, SAYS MITCHELL

Attorney General in Report to the President Defends Use of Troops as Preventing Further Disorder and Bloodshed.

1000 OF MARCHERS 'HAD POLICE RECORD'

Many Not Identified as Ex-Soldiers — Hoover Declares Report Doesn't Reflect on Honest, Law-Abiding Element.

By the Associated Press.

WASHINGTON, Sept. 12.—A report from Attorney-General Mitchell that Federal troops summoned during last summer's encampment of the bonus army here were "necessary to and did prevent further disorder and bloodshed," today is before President Hoover.

"In their absence, further rioting would have occurred with further bloodshed among bonus marchers and police and possibly innocent bystanders," Mitchell advises the President, after an investigation of police and other official records.

"It is probable the bonus army brought into the city of Washington the largest aggregation of criminals that had ever been assembled in the city at any one time," his report says.

The 4000-word document covering findings in the investigation ordered by President Hoover was made public by the Chief Executive with a short statement that it "should correct the many misstatements of fact as to this incident with which the country has been flooded. Mr. Hoover said:

"I wish to state emphatically that the extraordinary proportion of criminal, Communist and non-veteran elements amongst the marchers as shown by this report should not be taken to reflect upon the many thousands of honest, law-abiding men who came to Washington with full right of presentation of their views to Congress."

Police Records Alleged.

Mitchell's report says that 877 of the first 3656 men named on the B. E. F. roster could not be identified as ex-service men and that of the 4723 applying for transportation home, 1069 had police records and 829 of these had been convicted. Communists, he says, promoted the march on Washington and then sought to incite the marchers to disorders." He adds:

"On the other hand, a very considerable number were genuine ex-service men of good intentions and clean records. This is particularly true of the conditions prior to the adjournment of Congress. * * * After the adjournment of Congress, the quality of men in the bonus army steadily deteriorated."

Estimates of Army's Size.

Mitchell's report of the crowded two months' history of the bonus encampment says ex-convicts and Communists led the first groups to arrive. Later, a better element came but largely departed when Congress adjourned. The best estimate of the army's size is given at 8000 to 15,000 when Congress adjourned, and 6000 to 8000 at the time of the "riot" on July 28.

A total of 352 were arrested by police during their stay for various offenses, including "disorderly conduct, parading without a permit, assault on private property and soliciting alms."

Of the 329 found to have been convicted in the past for "criminal offenses," the largest group of 138 were for larceny and theft, 95 for drunkenness and 19 other offenses, says the report.

After the better element left, the report says, small groups "of troublemakers augmented the forces" and the army repeatedly refused to disband.

"It circulated around the city individually and in small groups and even in large bodies, asking or demanding money and supplies," it says. "Many reports have been received that they practically levied tribute on small merchants and intimidated housewives when their demands were refused. . . .

"Notwithstanding all these conditions, they were tolarated and gently dealt with by the community in the hope that they would see the futility of remaining. . . ."

Tells of Two "Mob" Attacks.

Mitchell says that on July 28 a "mob that had come from Camp Marks" in Anacostia rushed policemen stationed on Government property on Pennsylvania avenue "and attacked them with bricks and rocks."

"The police had revolvers," the report continues, "but had orders not to use them and did not do so. This attack finally subsided. Thousands of persons were attracted to the scene.

"The situation became more

Continued on Page 4, Column 5.

Text of

WASHINGTO
THE text of At
Mitchell's report
Hoover on the Bonus
follows:

Office of the Atto
Washington, D. C.,
The President, the
Sir.

Immediately follo
by the so-called bo
July 28, you directe
vestigation and repo
made in this departm
completed it, and I
with a summary of
vast amount of mat
form of reports, a
documentary evidenc
cumulated. It is only
briefly to summariz
sions.

1. The entry of th
into the District
The first contingent
army arrived about
June 3 information
department that a co
Cleveland led by C.
another from Detroi
T. Pace, comprising
men, gathered at the
Railroad yards at
had held up a mail
tempted to command
tation to Washington

Cowan, one of thes
a long police record
convicted and senten
forgery in Ohio and
to 13 months for robb
to the United State
at Atlanta in 1928.
known Communist l
extended police reco

Government Prope

By one means and
groups and others o
portation to Washi
middle of June the
gated here in large n
entered into possess
tracts of Governmen
some of which were
In some instances pe
so was given by the
ities with the acqui
Treasury, with the
that the occupancy
porary and would b
at request and when
journed. Other Gov
were seized without
occupied by member
army. The number
marchers in Washi
time of the adjourn
gress on July 16 ha
ly estimated at fro
000. Several thous
ly after Congress
other groups came
time of the riot the
are that there w
to 8000 bonus m
city.

2. The Quality
Army. To underst
tions causing the r
sary to know some
character of the me
army.

(A) Number of
Were Not Ex-Servi
siderable number o
were not in milita
ing the World Wa
mation of the num
ble, but two items
formation throw so
question.

Prior to the riot
members of the b
been arrested at v
a variety of offense
orderly conduct, p
a permit, assault w
weapon, destructi
property, trespass
erty, and soliciting
teen were arrested
July 28, and four o
ing a total of 342
the police did not
of these persons fo
but 51 of them, w
arrested for distur
near the White Ho
printed. Of these,
mately one-third,
War service record

Check by Veter

Prior to June 1
marchers who wer
Washington registe
ter rolls of the bo
their names, army
other data respecti
War service. The
came into the han
and ultimately to t
reau, which comm
the names to ascer
marchers were
Learning what use
of the muster roll
the marchers di
practice of register
3656 registered ar
checked by the V
and the Veterans'
their records of W
men, with the res
total of 3656. 877
than one-fourth.
identified in eithe
having had World
is possible that s
were ex-service m
not be identified b
information, but t
were evidently im
been reported in
Director Hines o
Bureau has said
cent of the bonus
service men. Gen
such statement.
statment on July
lieved not more th
had ever been pr
time, but the 877
fied as veterans
3656 registered to
ferred.

(b) Number of
With Criminal or
Two sources of i
available on this

...PATCH
...y. When his ...was announced ...ld lose about | $60,000. This did not include the losses for which Mrs. Rebhan made the advances.

...avel-Accident
...SURANCE
Offered to
... New Post - Dispatch
...bers (Home-Delivered)
at a Cost of
...nts Per Month
...tten by the Federal Life Insurance Company of ...demnities ranging from $10,000 to $500 for ...y resulting from accidents specified in the policy. ...demnities and hospital benefits for named disa... ...stimation of the Post-Dispatch, the policy is the ...d in its field and at its price.
...Physical Examination Required ...mnities for Motormen and Conductors
...on blank should be filled in and mailed, or ... Reader-Service Insurance Bureau, St. Louis
... of there being issued to me a Eureka Travel and ... Insurance Policy, written by the Federal Life Insur... ...hicago for Post-Dispatch subscribers, I hereby agree to ...new my subscription to) the St. Louis Post-Dispatch
...he carrier or dealer who delivers my paper the premium ...nth, in addition to the regular subscription price of 50
...hat the policy to be issued under this agreement will ...long as I continue to pay the regular monthly subscrip... ...thly premium, and that should payments either for the ...r monthly premium fail to be made, the policy will not ...months following such failure to pay.
...hat all subscriptions are subject to acceptance or re... ...of the Post-Dispatch.
...ribers should remit $6—$1 to cover the first ...mium on the policy, plus the regular yearly mail ...n price of $5.
..... Age.....
Date of Birth.....
..... State.....
... in Full.....
...neficiary may be named. Otherwise indemnities in case ...nce with the terms of the policy, will be paid to the ...d.)
...ss .....
...neficiary..... Are you crippled, blind, deaf or otherwise incapacitated to such an extent that you cannot travel safely in public?.....
...renewal subscrip... If so, state nature of incapacity.....
Signed.....
...ot more than one policy will be issued to any one per... of a subscriber's family may obtain additional policies ...1.00 per year for each additional policy.

...or Rent lists in the Post-Dispatch are being read ...dis homes than can be reached through any other ...r. These lists rent rooms quickly.

© 1932, Liggett & Myers Tobacco Co.

BONUS RIOTING WAS INCITED BY COMMUNISTS, SAYS MITCHELL

Attorney General in Report to the President Defends Use of Troops as Preventing Further Disorder and Bloodshed.

1000 OF MARCHERS 'HAD POLICE RECORD'

Many Not Identified as Ex-Soldiers — Hoover Declares Report Doesn't Reflect on Honest, Law-Abiding Element.

By the Associated Press.

WASHINGTON, Sept. 12.—A report from Attorney-General Mitchell that Federal troops summoned during last summer's encampment of the bonus army here were "necessary to and did prevent further disorder and bloodshed," today is before President Hoover.

"In their absence, further rioting would have occurred with further bloodshed among bonus marchers and police and possibly innocent bystanders," Mitchell advises the President, after an investigation of police and other official records.

"It is probable the bonus army brought into the city of Washington the largest aggregation of criminals that had ever been assembled in the city at any one time," his report says.

The 4000-word document covering findings in the investigation ordered by President Hoover was made public by the Chief Executive with a short statement that it "should correct the many misstatements of fact as to this incident with which the country has been flooded. Mr. Hoover said:

"I wish to state emphatically that the extraordinary proportion of criminal, Communist and non-veteran elements amongst the marchers as shown by this report should not be taken to reflect upon the many thousands of honest, law-abidding men who came to Washington with full right of presentation of their views to Congress."

Police Records Alleged.

Mitchell's report says that 877 of the first 3656 men named on the B. E. F. roster could not be identified as ex-service men and that of the 4723 applying for transportation home, 1069 had police records and 829 of these had been convicted. Communists, he says, promoted the march on Washington and then sought to incite the marchers to disorders." He adds:

"On the other hand, a very considerable number were genuine ex-service men of good intentions and clean records. This is particularly true of the conditions prior to the adjournment of Congress. * * * After the adjournment of Congress, the quality of men in the bonus army steadily deteriorated."

Estimates of Army's Size.

Mitchell's report of the crowded two months' history of the bonus encampment says ex-convicts and Communists led the first groups to arrive. Later, a better element came but largely departed when Congress adjourned. The best estimate of the army's size is given at 8000 to 15,000 when Congress adjourned, and 6000 to 8000 at the time of the "riot" on July 28.

A total of 362 were arrested by police during their stay for various offenses, including "disorderly conduct, parading without a permit, assault on private property and soliciting alms."

Of the 829 found to have been convicted in the past for "criminal offenses," the largest group of 338 were for larceny and theft, 95 for drunkenness and 19 other offenses, says the report.

After the better element left, he report says, small groups "of troublemakers augmented the forces" and the army repeatedly refused to disband.

"It circulated around the city individually and in small groups and even in large bodies, asking or demanding money and supplies," it says. "Many reports have been received that they practically levied tribute on small merchants and intimidated housewives when their demands were refused. . . .

"Notwithstanding all these conditions, they were tolarated and gently dealt with by the community in the hope that they would see the futility of remaining. . . ."

Tells of Two "Mob" Attacks.

Mitchell says that on July 28 a "mob that had come from Camp Marks" in Anacostia rushed policemen stationed on Government property on Pennsylvania avenue "and attacked them with bricks and rocks."

"The police had revolvers," the report continues, "but had orders not to use them and did not do so. This attack finally subsided. Thousands of persons were attracted to the scene.

"The situation became more

Continued on Page 4, Column 5.

Text of Mitchell Report on Bonus 'Army'

WASHINGTON, Sept. 12.

THE text of Attorney-General Mitchell's report to President Hoover on the Bonus "Army" riot follows:

Office of the Attorney-General. Washington, D. C., Sept. 9, 1932.

The President, the White House.

Sir:

Immediately following the riot by the so-called bonus army on July 28, you directed that an investigation and report thereon be made in this department. We have completed it, and I submit herewith a summary of the result. A vast amount of material in the form of reports, affidavits and documentary evidence has been accumulated. It is only possible here briefly to summarize the conclusions.

1. **The entry of the bonus army into the District of Columbia.** The first contingent of the bonus army arrived about May 27. On June 3 information reached the department that a contingent from Cleveland led by C. B. Cowan and another from Detroit led by John T. Pace, comprising about 1300 men, gathered at the Pennsylvania Railroad yards at Cleveland and had held up a mail train and attempted to commandeer transportation to Washington.

Cowan, one of these leaders, has a long police record; he has been convicted and sentenced twice for forgery in Ohio and was sentenced to 18 months for robbing the mails, to the United States penitentiary at Atlanta, in 1928. Pace, a well-known Communist leader, has an extended police record.

Government Property Occupied.

By one means and another these groups and others obtained transportation to Washington. By the middle of June they had congregated here in large numbers. They entered into possession of various tracts of Government property, on some of which were old buildings. In some instances permission to do so was given by the police authorities with the acquiescence of the Treasury, with the understanding that the occupancy would be temporary and would be discontinued at request and when Congress adjourned. Other Government tracts were seized without permission and occupied by members of the bonus army. The number of bonus army marchers in Washington at the time of the adjournment of Congress on July 16 has been variously estimated at from 8000 to 15,000. Several thousand left shortly after Congress adjourned, but other groups came in, and at the time of the riot the best estimates are that there were from 6000 to 8000 bonus marchers in the city.

2. **The Quality of the Bonus Army.** To understand the conditions causing the riot it is necessary to know something of the character of the men in the bonus army.

(A) Number of Marchers Who Were Not Ex-Service Men. A considerable number of the marchers were not in military service during the World War. An approximation of the number is impossible, but two items of reliable information throw some light on this question.

Prior to the riot of July 28, 341 members of the bonus army had been arrested at various dates for a variety of offenses, including disorderly conduct, parading without a permit, assault with a dangerous weapon, destruction of private property, trespass on private property, and soliciting alms. Seventeen were arrested by the police on July 28, and four on July 29, making a total of 362. Unfortunately the police did not fingerprint all of these persons for identification, but 51 of them, including those arrested for disturbing the peace near the White House, were fingerprinted. Of these, 16, or approximately one-third, had no World War service record.

Check by Veterans' Bureau.

Prior to June 12, 3656 of the marchers who were arriving at Washington registered on the muster rolls of the bonus army, giving their names, army numbers, and other data respecting their World War service. These muster rolls came into the hands of the police and ultimately to the Veterans' Bureau, which commenced to check the names to ascertain whether the marchers were ex-service men. Learning what use was being made of the muster rolls, after June 12 the marchers discontinued the practice of registering. These first 3656 registered arrivals had been checked by the War Department and the Veterans' Bureau against their records of World War service men, with the result that of the total of 3656, 877, or a little more than one-fourth, could not be identified in either department as having had World War service. It is possible that some of the 877 were ex-service men and could not be identified because of meager information, but the bulk of them were evidently imposters. It has been reported in the press that Director Hines of the Veterans' Bureau has said that over 90 per cent of the bonus army were ex-service men. Gen. Hines made no such statement. He did make the statment on July 28 that he believed not more than 3000 veterans had ever been present at any one time, but the 877 men not identified as veterans were part of the 3656 registered to whom I have referred.

(b) Number of Bonus Marchers With Criminal or Police Records. Two sources of information are available on this subject. Of the 51 arrested men fingerprinted by the police prior to the riot of July 28 and checked in the fingerprint division of this department, 17, or an even one-third, had been convicted of various offenses, including larceny, assault, sex offenses, forgery, robbery, military offenses and disorderly conduct. A more striking result is obtained from the check by the Criminal Identification Bureau of this department of the fingerprints of 4723 of the bonus marchers who were admittedly veterans and applied for and obtained loans from the Veterans' Bureau, after Congress adjourned, for the ostensible surpose of returning to their homes. Of these 4723, 1069 were found to have police records.

Eight hundred and twenty-nine, or nearly one in five of the World War service men among the bonus marchers who obtained loans, had been convicted for various offenses, including assault, larceny, burglary, embezzlement, robbery, felonious homicide, forgery and counterfeiting, rape, sex offenses and narcotic drug violations.

A summary of the police and criminal records of these men follows:

Summary of police records of 4723 ex-service men of the bonus army who applied for loans from the Veterans' Bureau.

	Total.	Disposition Pending or Unknown.	Charges Dismissed.	Convictions.
Assault	48	2	7	37
Auto theft	32	0	4	28
Burglary	88	1	21	66
Carrying concealed weapons	9	1	2	6
Disorderly conduct and vagrancy	107	3	35	69
Driving while intoxicated	24	0	0	24
Drunkenness	98	1	2	95
Embezzlement and fraud	52	1	13	38
Felonious homicide	13	0	6	7
Forgery and counterfeiting	48	0	4	44
Gambling	4	0	2	2
Larceny theft	167	3	27	138
Liquor laws	61	3	9	49
Military offenses, desertion, etc.	84	2	2	80
Miscellaneous	41	4	5	32
Narcotic drug laws	12	0	2	10
Offenses against the family and children	18	0	2	16
Rape	8	0	2	6
Robbery	63	0	17	46
Sex offenses (except rape)	27	0	7	20
Suspicion and investigation	63	0	49	14
Traffic and motor vehicle laws	4	0	0	4
Totals	1069	20	220	829

Other Data on Marchers.

Total number of bonus marchers (ex-service men) upon whom fingerprints were obtained, 4723.

Number of bonus marchers with police records as found from fingerprints, 1069.

Percentage of these bonus marchers having police records, 22.6 per cent.

Total number of bonus marchers found to have one or more convictions, 829.

Percentage of marchers convicted to number having police records, 76.9 per cent.

Percentage of bonus marchers having convictions to total number whose fingerprints were searched, 17.4 per cent.

Of those individuals convicted, 149 had one prior conviction for some offense, 49 had two prior convictions; 28 had three prior convictions; and 26 had more than three prior convictions. Dispositions of all arrests were not obtainable.

Detailed Records of 1069.

I am submitting also with this report, as Exhibit A, a detailed alphabetical list of each one of the 1069 men out of the 4723 borrowers who have police records, giving in detail the time and place of their arrests or convictions. It will be noted that many of them had been repeatedly convicted under various names. When it is realized that the men who applied for loans to go home after Congress adjourned were the most sensible and the least disorderly, that many with criminal records no doubt refrained from disclosing their identity for any purpose, and a considerable portion of the bonus army were not ex-service men and included Communists, radicals and disorderly elements which always congregate under such conditions, it is probable the bonus army brought into the city of Washington the largest aggregation of criminals that had ever been assembled in the city at any one time.

"Fomented by Communists."

(c)—**Communists.** As soon as the bonus march was initiated, and as early as May, 1932, the Communist party undertook an organized campaign to foment the movement, and induced radicals to join the marchers to Washington. As early as the edition of May 31, 1932, the Daily Worker, a publication which is the central organ of the Communist party in the United States, urged worker veterans' delegations to go to Washington on June 8. Under date of June 1, Emanuel Levin, alias Herman Levin, managing editor of the Daily Worker, with a long police record for Red activities and rioting, arrived in the city. He then contended that the bonus march had been largely planned in the headquarters of the Workers' Ex-Service Men's League, a Communist organization with headquarters in New York City.

Another Communist leader present in Washington was John T. Pace, who lead a large contingent of bous marchers to Washington, and in a demonstration on July 25, 1932, near the White House, he was arrested by the Washington police. Pace was elected field marshal of the Detroit bonus marchers.

Leaders Identified.

James W. Ford, colored, now candidate for Vice-President on the national ticket of the Communist party, was one of the bonus marchers arrested on July 29. Clair Cowan, another Communist leader, led a contingent of bonus marchers from Cleveland consisting of several hundred men. Cowan himself was intercepted and arrested at Pittsburgh on June 8, and did not reach Washington.

Another leader of the radical element among the bonus marchers was Walter F. Elcker. He was arrested on July 21 and again on July 25 by the Washington police.

Another leader of the demonstration made by bonus marchers on July 25 at the White House was Sylvester G. McKinney, a Communist organizer with a police record for Communist activity.

Communist Camp.

One of the bonus camps—that within 12th and 14th and B and C streets, S. W.—was occupied principally by Communists headed by Pace. Possession of this Government property had been seized and occupied by these marchers without any authority. During June and July, while the bonus army was present, Communist meetings were held in this city frequently. The files of this department contain voluminous reports of these meetings, at many of which incendiary speeches and plans to stir the bonus army to violence and bloodshed were made. During the various disorders, including the final riot, persons identified as radicals and Communists were observed among the disturbers. There is irrefutable proof that a very large body of Communists and radicals, some ex-service men and some not, were in the city as part of the bo-

Continued on Page 4, Column 1.

Hoover's Statement on Making Public Report on Bonus Riot

WASHINGTON, Sept. 12.

FOLLOWING is the text of President Hoover's statement making public the Attorney-General's report on the bonus army riot:

On the 28th of July last I announced that I had directed the Department of Justice to exhaustively investigate and report in full upon the incidents of the so-called bonus riots of that day in Washington and to present the facts, through sworn witnesses, to the grand jury. I further stated that I should make the Attorney-General's report public when received by me.

The investigation has been completed. In giving out the report, which shows the character of many of the persons assembled, the incidents and character of the instigators of the riots, I wish to state emphatically that the extraordinary proportion of criminal, Communist and non-veteran elements amongst the marchers as shown by this report should not be taken to reflect upon the many thousands of honest, law-abiding men who came to Washington with full right of presentation of their views to the Congress.

This better element and their leaders acted at all times to restrain crime and violence, but after the adjournment of Congress a large portion of them returned to their homes and gradually these better elements lost control.

This report should correct the many misstatements of fact as to this incident with which the country has been flooded.

BONUS ARMY HEAD ASSAILS MITCHELL WITH OWN FIGURES

R. E. Ellison Says Statement Shows Veterans Have Better Record on Arrests Than Civilians.

Post-Dispatch Bureau, 201-205 Kellogg Bldg.

WASHINGTON, Sept. 12.—A vigorous and detailed denial of many statements contained in Attorney-General Mitchell's report on the eviction of unemployed veterans from Washington by Federal troops, was issued today by R. B. Ellison, former national contact officer of the so-called "bonus expeditionary force." He characterized the report as "a political alibi," designed to influence the American Legion convention.

Replying to Mitchell's assertion that the unemployed veterans driven from Washington included a large percentage of criminals, Ellison uses Mitchell's figures to show that the percentage of veterans arrested in Washington was lower than the arrested percentage of the permanent population of the city. He also emphasizes that many of the arrests were for traffic violations and other petty offenses.

"The attempt to brand the bonus army as a criminal organization, 'the largest aggregation of criminals that had ever been assembled in the city at one time,' fall flat by the Attorney-General's own figures," said Ellison. "It reveals that 22.6 per cent of 4723 bonus marchers from whom finger prints were obtained by the Veterans' Bureau had police records.

"Using the smallest figure cited by the Attorney-General's report on the number of bonus marchers in the city (8000), the number of arrests is but 4.2 per cent of the total; using the largest estimate (15,000) it is but 2.2 per cent. Most of these arrests were for minor offenses. In the face of these figures, reported by the Attorney-General, the public is asked to believe that the bonus army brought into Washington the largest aggregation of criminals that had ever been assembled in the city at any one time.

"In the report to the President, there is the statement that the bonus army numbers had been variously estimated at 8000 to 15,000, followed by the statement that 4723 availed themselves of loans out of their own adjusted compensation to go home before the eviction, and the statement that 'at the time of the riot' there were 6000 to 8000 bonus marchers in the city. This is capped by the statement that with 'practically the entire police force' called to duty at the point of the disturbances the police were outnumbered '10 or 15 to 1,' obviously making a total population in the bonus camps on July 28, since there are 1300 policemen in Washington, of not less than 13,000, according to the Attorney-General's own figures.

"It is stated by the Attorney-General that registering of persons admitted to the bonus camps was discontinued on June 12, when records of 3656 of the marchers came into the hands of the police and ultimately of the Veterans' Bureau. This attempt to uphold the contention that a large proportion of the men in the bonus camp were non-veterans is blasted by the truth that complete registration of the marchers and the issuance of Bonus Expeditionary Force cards did not begin until June 16, four days after the Attorney-General avers that registration was discontinued. The records of this registration, which was not completed at time of the eviction (although no one was allowed to stay in camp 24 hours unless proof of World War service was shown), have been offered repeatedly to the administration and its investigators for their inspection, in order that they might know the truth. The

Continued on Page 8 Col. 4

CHILD MARRIAGE IN MANCHUKUO IS BARRED BY DECREE

Parents Will Be Punished — Age Limit 18 for Women 20 for Men.

By the Associated Press.

CHANGCHUN, Manchuria, Sept. 12.—The Manchukuo Government of Manchuria yesterday ordered that no woman shall be permitted to marry before she attains the age of 18. A limit of 20 years was placed against males.

It was announced that the step was taken in order that Manchukuo "shall have strong and healthy children." The penalty will be punishment for parents who permit their children to marry before they are of age.

PRESIDENT WILL ADDRESS RELIEF CONFERENCE THURSDAY

Newton D. Baker, as Head of National Welfare Committee, Will Reply.

By the Associated Press.

WASHINGTON, Sept. 12.—A national assembly of Welfare and Relief Workers to lay plans for the coming months will open at the White House Thursday with an address by President Hoover and a reply by Newton D. Baker.

The President will speak on "Citizens' Responsibility for Human Welfare." The former Secretary of War will reply as chairman of the National Citizens' Committee of the Welfare and Relief mobilization of 1932.

Baker in a statement said:

"It is hoped that this conference will stimulate communities in attacking their welfare and relief problems and so encourage them that the funds needed to carry on necessary social service projects will be raised. If each community can solve its own welfare and relief funds this winter, it will go a long way towards restoring national confidence and aiding business recovery. The campaign we are now engaged in requires the united action of every citizen."

Baker predicted that from the mobilization would come authoritative information as to food, needs, number out of work, those ill and unable to pay for medical attention, those needing to have their morale and courage strengthened and guidance of jobless youths.

DR. JULIUS CURTIUS AND WIFE ARRIVE IN UNITED STATES

Former German Foreign Minister Expresses Faith His Country Will Emerge From Crisis.

By the Associated Press.

NEW YORK, Sept. 12.—Dr. Julius Curtius, former German Minister of Foreign Affairs, arrived on the liner Columbus with Mrs. Curtius today for a tour of the United States. He will leave for Detroit tomorrow afternoon. Greeting him at quarantine were his son, Klaus Curtius, a student at Columbia University, and Dr. Paul Schwarzn, Acting German Consul-General.

The former Minister expressed "invincible faith in Germany's ability to emerge successfully from her present crisis."

"The prestige and power of Germany's grand old man, venerable President von Hindenburg, is as strong a guarantee for the peaceful development of affairs as is the love of order and peace of the German people, which has given proof of its efficacy in post-war periods of gravest crisis, such as averting Bolshevism in 1919 and maintaining German unity in 1923 despite separatist tendencies from within and without," he said.

ALGERIAN PRINCESS ARRIVES IN AMERICA

Associated Press Photo.

ESMA ZAFIR,

GREAT-GRANDDAUGHTER of Algeria's last Sultan, Abd-el Kadir, and Turkey's leading newspaper woman. She arrived in New York Friday to attend Rockford College, Rockford, Ill.

FARM MORATORIUM AND REVISION OF TARIFF PROPOSED

Conferees on Agricultural Relief From 9 Midwest States Submit Recommendations.

GOVERNORS OPPOSE EMBARGO ON SELLING

"Sound Expansion of Currency" Among Items in Program Drafted at Sioux City, Ia.

By the Associated Press.

SIOUX CITY, Ia., Sept. 12. — In specific proposals for farm relief, representatives of nine Midwestern states yesterday declared themselves in favor of tariff revision, sound currency expansion, moratoriums on farmer debts and an orderly marketing program.

The many-sided relief program was accompanied by a declaration that "restoration of the buying power of agriculture would go far toward restoring general prosperity in the nation" and that "no solution can be had of the farm problem without readjustment of tariffs."

The recommendations were addressed to the President and Congress.

Governors in Conference.

The conference, called during the Midwestern farm "strike," was attended by the Governors of North Dakota, South Dakota, Iowa and Minnesota and emissaries of the Governors of Wisconsin, Oklahoma, Ohio, Wyoming and Nebraska.

To demands of leaders of the non-selling movement for an embargo on marketing, the Governors' conference replied that such a move would be without legal precedent, would result in many complications and that the results expected from it could be "accomplished by the farmers themselves through lawful voluntary co-operation."

Specific Program Outlined.

In a 1000 word statement issued, the conferees suggested:

"That the tariff system be revised to give equality of protection to agricultural products and to lessen the burden of foreign competition with our farm products, including fats and oils.

"That a sound expansion of currency would do justice between

Continued on Page 8, Col. 4.

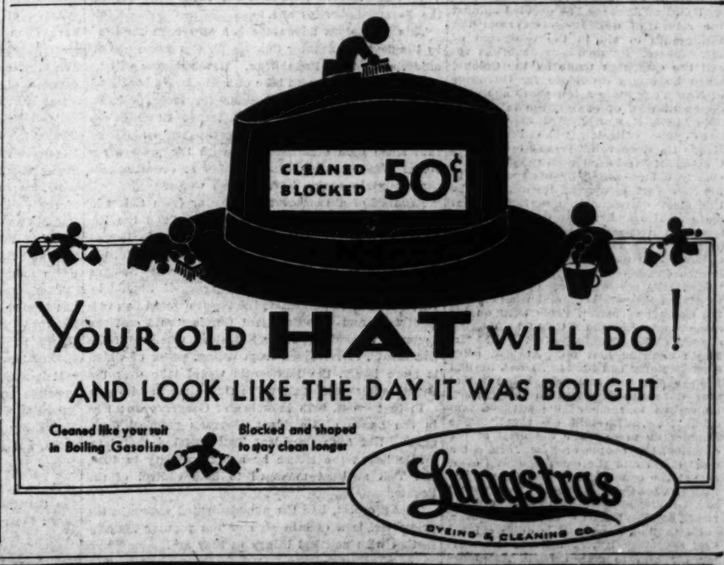

YOUR OLD HAT WILL DO!
AND LOOK LIKE THE DAY IT WAS BOUGHT
Cleaned like your suit in Boiling Gasoline
Blocked and shaped to stay clean longer
Lungstras DYEING & CLEANING CO.

MOTHERS! This Laundry Service Is Better and Costs Less Than Home Washing.
School clothes do make extra work and they do require extra care, but here is help for you at a cost proven lower than home washing. Scientific methods and the gentle action of ivory soap and rainsoft water preserve the most delicate fabrics, yet cleanse the most soiled garments or linens immaculately.
THRIFTY SERVICE
Everything washed by our "Superior" method—wearing apparel returned damp, flat pieces carefully ironed and folded. No extra charge for handkerchiefs or soft collars. Shirts ironed in this service each 10c additional.
7c Lb.
Minimum bundle 20 lbs. on Monday and Tuesday. Other days 14 lbs., 98c.
Superior LAUNDRY
VICTOR 4000
Collection and Delivery in St. Louis and St. Louis County

SWEET and CLEAN

DAMP WASH Everything washed ready to iron. 14 Lbs. . . . 70c
Shirts Finished . . . 10c each
Mon. and Tues.—21 Minimum
Ask about our other Budget Plans
BECHT-Laundry 3301-11 Bell Ave.
DAMP WASH Everything washed, all flat work ironed. 14 Lbs. . . . 98c
Shirts Finished . . . 10c each
Phone: JEfferson 0414-0415

ST. LOUIS POST-DISPATCH

Founded by JOSEPH PULITZER
December 12, 1878
Published by
The Pulitzer Publishing Company
Twelfth Boulevard and Olive Street

THE POST-DISPATCH PLATFORM

I know that my retirement will make no difference in its cardinal principles; that it will always fight for progress and reform, never tolerate injustice or corruption, always fight demagogues of all parties, never belong to any party, always oppose privileged classes and public plunderers, never lack sympathy with the poor, always remain devoted to the public welfare, never be satisfied with merely printing news; always be drastically independent; never be afraid to attack wrong; whether by predatory plutocracy or predatory poverty.

JOSEPH PULITZER.

April 10, 1907.

LETTERS FROM THE PEOPLE

The name and address of the author must accompany every contribution, but on request will not be published. Letters not exceeding 200 words will receive preference.

Our Arthur in Top Form.

To the Editor of the Post-Dispatch:

THOSE of us who have long looked upon Arthur M. Hyde as a political model are bound to revise the estimate. His speech to the farmers at Shenandoah, Ia., the other evening, not only lifted him into first division, but it took him right on through to the chambers of the gifted.

Suave as Tertullus, cooing before Felix, the Secretary of Agriculture cried out in a loud voice: "I know you are sore, but not at the Republican party."

It is not necessary, of course, to admire Mr. Hyde as a dirt farmer to be able to swoon at his bewitching logic. While conceding the farmers were angry, the Cabinet member assured them they were not mad at the Republican party, for the simple reason there could not possibly be anything for them to be mad at the party about.

After a moment's pause to permit the agriculturists to emerge from the haze, Mr. Hyde thus revealed the secret and let the farmers know why they were so terribly upset: "You are mad at the price of corn, wheat, butterfat and hogs, and I am, too. It's enough to make any farmer cuss."

While naturally the Secretary is at his best when discussing things agrarian, he is plenty enticing as a political commentator, and concluded his oration with a dab at those who question the legend of the full dinner pail.

Altogether it was a great epideictic appeal, as Pythias once crooned to Aristotle, the boy friend. And if it made the backsliders scramble for the mourners' bench at Shenandoah, which it did, undoubtedly, then a discourse by Mr. Hyde upon the efficacy of bugging potatoes ought to drag them in with the sweep of a seine.

JAMES P. WHITESIDE.

Foristell, Mo.

Query.

To the Editor of the Post-Dispatch:

NEWSPAPERS report disfranchisement of the poor who have had to accept help in Maine.

Has Maine disfranchised any banker or railroad president for accepting help from the R. F. C.? C. D. H.

Col. Roosevelt as a Campaigner.

To the Editor of the Post-Dispatch:

I SEE by the papers that the G. O. P. board of strategy has decided against the return of Col. Roosevelt from the Philippines to aid in the campaign of Mr. Hoover. Its members doubtless recall the campaign made by the Colonel when he was a candidate for Governor of New York State a few years ago. His opponent was, of course, the incomparable Alfred E. Smith.

In your editorial, "The Philippines Keeps Its Roosevelt," you state that the Colonel's forte is not politics. This was clearly demonstrated by his speeches in his New York campaign. He would make the most extravagant assertions about state affairs and, a few days later, Mr. Smith in a speech would give the true status of the subject discussed by the Colonel. He would then draw the well-known envelope from a pocket and say, "Now, let's see what my opponent has to say on this subject," and would quote the Colonel verbatim. This went on for some weeks, the Colonel making speeches of misinformation and Mr. Smith showing him up. At last, after a particularly bad blunder, when he had been shown up and was being interviewed by the reporters on the subject, he turned to some of his advisers and said, "Now, who told me that?" The Democratic press made the most of the question, the people of New York got a good laugh and the campaign was over, except the counting of the votes for Mr. Smith. Soooooooo, as Ed Wynn would say, I regret exceedingly that the Colonel is not coming back to "sid" Mr. Hoover.

Be that as it may, it is quite evident that Secretary Hurley believes it is better for him to smash U. S. A. planes than for Col. Roosevelt to smash G. O. P. plans. Not so dumb, eh, what?

L. B. W.

La Plata, Mo.

Tiring of Bunk.

To the Editor of the Post-Dispatch:

IN common with the average man, I know mighty little about economics—capitalistic or socialistic. But it strikes me that Mr. McClelland just about hit the nail on the head when he labeled as superficial your editorial on "Socialism and the Farm Problem."

How can there be such a thing as a law of supply and demand as applied to farm products—the necessities of life—when millions of human beings are in want? Demand in economics is "desire coupled with ability to pay the current price," but when hungry, shivering men and women, denied the right to earn a living, rise up and demand food, clothing and shelter, I venture to predict that your laws of economics won't be worth a tinker's dam.

Small wonder people are turning to Socialism and Communism. They're getting sick and tired of seeing the same old bunk trotted out and paraded before them by Democrats and Republicans, by conservative newspapers as well as by the so-called liberal press. S. L.

OVERDOING THE POWER BUSINESS.

Only 60 per cent of the power available in the St. Louis district is in use. Yet power projects multiply.

One of these proposals is to place a dam across the Mississippi River at the foot of Calvary avenue, in Baden. The application is now pending before the Federal Power Commission. Its promoters are said to be industrialists on the East Side who contemplate generating power for the East Side industrial district with such a dam. Since ultimate plans of the City of St. Louis with respect to the river front would be affected by such a project, the matter should be thoroughly investigated by the city.

In addition to every other consideration, there is grave danger that the whole power business is about to be overdone in the St. Louis district. After all, power is like any other commodity. It must find a market. The Keokuk and Bagnell dams are both sending power to the St. Louis district. There are also the local generating plants. One of these, the Cahokia plant, generates approximately as much power as both the Keokuk and Bagnell dams.

The Federal Power Commission has recently issued tentative permits for three dams on the Current River. The State of Missouri has not acquiesced in these proposals, and there is no assurance that it will do so. No such dam can be built before the Missouri Public Service Commission issues a certificate of necessity and convenience. It is hard to see how such certificates could be issued, under the circumstances, to the proposed projects on the Current River. Promoters tell the people in that part of the State that these dams would bring industries to them, but that is only a promoter's tale. What it would do for them is to create a long series of lakes on the most beautiful river in Missouri, without benefit to anybody but those who may be so fortunate as to unload the projects.

The whole power business everywhere disposes to get ahead of the times. While this is not always true, as it seems not to be true in the case of the contemplated dam at Calvary avenue, the permit peddler is usually at the bottom of it. The remedy is for the states to refuse to connive at such over-promotion. Missouri has an excellent chance to do this now, particularly in the case of the three dams proposed for Current River.

DISFRANCHISING THE JOBLESS.

An un-American and dangerous action has been taken at Lewiston, Me., where 350 unemployed mill workers have been declared ineligible to vote because they receive relief from the city. This is in accordance with a "pauper law" more than 100 years old, which has now been declared applicable by a Superior Court Judge. Corporation Counsel Holmes of Lewiston previously had telegraphed to President Hoover protesting against the proposed action, which he said was instigated by the local Republican organization and was thought to be "the first step in a nation-wide campaign to disfranchise the unemployed."

If the ballot box is to be the voice of the people, then such discrimination is indefensible. The property qualification is obsolete in a democracy, although 10 states still have not repealed their poll tax and other requirements, which might be brought out at this time to disfranchise the unemployed by hundreds of thousands. Dissatisfied elements among our people have been advised that the ballot is their best means of protest. If Americans now tolerate such action to deprive citizens of their ballot, a most dangerous form of repression will be visited upon the country.

WHEN THE SENATE CONVENES.

However the Republicans fare in the November election with regard to the next Congress, it is now more than probable that they will be unable to organize the Senate when the lame-duck session convenes in December. Since the 1930 election, the Republicans have controlled the Senate by a single vote. They have had 48 members, the Democrats 47 and the Farmer-Laborites one.

This precarious advantage has now been removed by the death of Senator Charles W. Waterman of Colorado, a one-term Republican. His successor will be elected in November, to take office in December. That he will be a Republican seems far from probable when it is remembered that Colorado chose Democrats for Governor and Senator two years ago, and that since then dissatisfaction with the present national administration has increased as conditions in the mountain region have become worse.

Election of a Democrat as Senator from Colorado would give the Democrats 48 Senators and the Republicans 47. Thus the organization of the Senate would depend on Senator Shipstead of Minnesota, the Farmer-Labor member, one of the group Senator Moses termed "sons of the wild jackass." Should he vote with the Republicans, the Senate would be evenly divided and Vice-President Curtis would cast the deciding vote. If Senator Shipstead voted with the Democrats, or refrained from voting, either of which is more likely, the Democrats would take over the Senate chairmanships for the first time in 14 years.

In that event, both branches of Congress would be in the hands of President Hoover's political opponents. Not even President Taft suffered that fate. While losing the House by a big majority in 1910, Mr. Taft at least managed to hold control of the Senate.

This prospect, like the unprecedented voting in the primaries, is a certain sign of the popular dissatisfaction with political things as they are.

REFORM OF CRIMINAL PROCEDURE.

Judge Calhoun's discussion of faults in our criminal procedure shows why, in many cases, the State fights a losing battle against criminals. In numerous ways, criminals are given an advantage in the courtroom difficult to overcome, with the result that guilty men are often turned free to continue their lawless careers. Judge Calhoun alluded to a defendant's right to refuse to testify, and the inability of the State to comment on that significant fact; the defendant's right to be fully informed of the charge against him, and the State's inability to obtain like information of the defense; the law requiring Judges to release prisoners on bail, despite strong proof of their guilt; the restriction on the right of the State to cross-examine the defendants, where the same restriction does not apply to State witnesses, and other protective devices which grew up in a bygone time, under totally different conditions than exist today.

Many of the Judge's suggestions for reform are incorporated in the program of the Missouri Association for Criminal Justice, which has been presented for adoption in the last three Legislatures. Presumably, it will be offered a fourth time at Jefferson City this winter. The obstacle to its passage is a clique of lawyer-legislators engaged in criminal practice, who fear a modern code of criminal procedure would make it less lucrative. With that base motive, they have successfully blocked its adoption. But such opposition must in the end be crushed by the force of public opinion. Missouri cannot permit a band of shysters to dictate its policy in this important field.

ILLINOIS TAKES STOCK.

A year ago Gov. Emmerson called the Illinois Legislature in special session with the solemn warning that never before had the State faced so grave a situation. It was on the verge of financial and economic bankruptcy, he said. Subsequently, funds for unemployment relief were appropriated, and with that and such other aid as local communities could provide, the thousands of jobless were carried through the winter, and to the present time. Now the State funds are exhausted and the Legislature is once more, for the fourth time, to be exact, back in Springfield in special session. This time the Governor makes the frank admission that unless additional relief legislation is enacted, 700,000, or one in 10 persons, will be confronted by starvation.

That such legislation will be enacted may be taken for granted. It is inconceivable that Illinois or any other state will permit widespread suffering so long as it has the means to prevent it. Yet there are members of the Legislature who are seriously concerned with the future. They reason that such appropriations cannot be continued indefinitely. One proposal before the Legislature to guard against establishing the notion in the public mind that support can be had for nothing would require each able-bodied man who receives State aid to do a certain amount of work on city streets or State highways. This plan has already been attacked by organized labor as a form of servitude. Every program runs counter to the wishes of some group.

It needs no pointing out that the coal mining trouble has aggravated the situation. Unless the mines work this fall and winter, whole towns in the coal fields will be at the mercy of charity. What the people of Illinois need to do is to face the sober fact that instead of improving, conditions are actually becoming worse. Never has the State needed honest, upright and dependable leaders more than it does now. To return to power a set of leaders, proved worthless by their own records, would be to indulge in a cruel and inexcusable folly.

ANOTHER POLITICAL REFORM UNDER WAY.

The Steuben Society of America showed civic consciousness, as well as vision, by including in the resolutions which it passed at the close of its national convention here, a resolution urging the direct election of the President and Vice-President. The abolition of the antiquated electoral college is only a matter of time. That an organization such as the Steuben Society of America will go on record in favor of proposing a constitutional amendment means that other influential groups soon will be registering the same view. Public opinion becomes effective through such agencies, and when public opinion becomes conscious of the positive hindrances of the present method of electing the President, the electoral college will go the way the lame duck session of Congress is now going.

PATRONAGE DE LUXE.

Despite the fact that the tariff act which has had so much to do with the economic prostration of the United States bears his name, Senator Reed Smoot of Utah is in a better position than most of his reactionary colleagues who are standing for re-election this year. The reason is not far to seek. Senator Smoot, now the dean of the Senate, is serving out his thirtieth year. All that time he has devoted himself to obtaining Federal appointments for Utah constituents. The result is that today no one save President Hoover can be credited with so many appointees to Government jobs.

A few of the more important appointments which have gone to Senator Smoot are listed in "More Merry-Go-Round," the new book by the authors of "Washington Merry-Go-Round." These include a member of the United States Supreme Court, the Administrator of Veterans' Affairs, a member of the Federal Farm Board, the disbursing officer of the United States Shipping Board and treasurer of the Merchant Fleet Corporation, a member of the Tariff Commission, the chairman of the Board of Tax Appeals, a member of the Radio Commission, a member of the Commission of Customs, the examiner of the Radio Commission, the Ambassador to Mexico, the Chief of Publications in the Department of Agriculture and the Appraisal Division Chief in the Federal Farm Loan Bureau.

There are scores of others whom Senator Smoot has landed in Federal departments and commissions, but these, it would seem, are enough to cut a sizable figure in barren Utah, whose total population is 300,000 less than that of St. Louis.

It is a patronage setup which reveals the well-nigh hopeless task before Senator Smoot's opponent, Dr. Elbert D. Thomas, professor of political science in the University of Utah. We wish the professor well, but votes, not good wishes, are what he needs.

It is a great relief to St. Louis to learn that the Cardinal management will not sell Prof. Rickey down the river.

A BADLY NEEDED LAW.

A campaign to obtain from the next Legislature a drivers' license and safety responsibility law has been launched by the St. Louis Safety Council. We have frequently urged the adoption of such a measure, and cited the experience of other states to show that it is the most effective means yet devised to reduce traffic accidents. Twenty-four states and the District of Columbia have drivers' license laws and last winter Kansas City, alarmed by the fact that it had 104 automobile deaths in 1931, passed one.

There is no sovereign cure for the condition by which more than 30,000 persons lose their lives every year in the United States, because with millions of motor cars on the streets every day it is inevitable there should be casualties. An analysis of automobile accidents, however, proves that they can be minimized by weeding out palpably unfit drivers. That is what a drivers' license law, properly administered, will do. We believe the Safety Council will have no difficulty in mobilizing public sentiment in this regard.

The President, it is reported, will make no further reference to prohibition during the campaign. And our fellow-townsman, Henry Kiel, can tell you how it feels to be "alone, alone, all all alone, alone on a wide, wide sea."

DON QUIXOTE IN IOWA.

Why Corporations Leave Home

Delaware, by lax laws, has made lucrative business of chartering corporations; since "almost anything goes" there, result often is exploitation of investors; shoestring control, gambling by insiders, stock watering and absentee management are all legal; writer suggests Federal incorporation law as only protection to other states.

John T. Flynn in the Atlantic Monthly.

THE corporation homeland of America is Delaware—"The Little Home of Big Business," as its newspapers like to speak of it. The business of issuing corporation charters to companies to ply their trade in any part of the country has attained mammoth proportions. It is a business impressive and peculiar in at least one particular: it is perhaps the only one in which a whole State, in its sovereign capacity, engages, with great profit to itself and to certain classes of its citizens, and with immense mortification and embarrassment, financial and spiritual, to its sister states.

As a business proposition, it has been an unqualified success for Delaware. The State has chartered more than 100,000 corporations. About 60,000 of them have vanished like the weird sisters into the air from whence they came, or have been conducted to their sepulchers through receiverships in the courts, to the happy chants of lawyers, appraisers, trustees, accountants, clerks and attendants. About 42,000 of them still remain, some great and powerful, many all but dead, awaiting burial.

During the jolly days of the Coolidge administration, prosperity smiled upon the business. In 1927, some 5424 charters were granted, with fees to the State of $524,483. By 1929, the charters issued had risen to 7537, with fees of $3,309,698. In spite of the depression, Delaware is handing out even this year about 15 a day.

* * *

The fees for initial incorporation go into the general fund of the State, and at present this source of revenue is considerably curtailed; but there is also an annual franchise tax which each corporation must pay. In 1932, the total will be about $3,500,000. The money is devoted to the support of the public schools.

It is not the State's profits alone that make the business attractive. Since there is an average of 100 corporation meetings a day in Wilmington, hotels and merchants are greatly interested. Then there is the business done by lawyers, and by more than 30 special corporations which handle details of organization and represent absent corporations in the state the year round. Richest of all are the receiverships. Receiverships of corporations such as Delaware permits must be numerous. At the moment, some of our greatest enterprises are being operated by Delaware lawyers under the guidance of Delaware courts.

Many intelligent students of finance are now willing to admit that the peculiar forms of capitalization authorized by Delaware law were responsible for the loss of billions of dollars to investors.

Why do corporations leave home and go to Delaware? There need be no speculation about the phenomenon. Almost anything goes in Delaware, and here are some of the things that go:

1. Directors need not be stockholders. A collection of office boys would do quite as well.

2. No officer or director need reside in the State. All that is required is a resident agent and an office with a sign out. Some 12,000 corporations meet this simple requirement by having, all of them, the same resident agent and the same office in Wilmington. This is a part of the jolly system by which one of the most serious and important underlying facts of our business life—the management of all the vast tools of industry—is reduced to opera bouffe.

3. Directors' meetings may be held outside the State, but stockholders must meet there. This is an important advantage for promoters, for, as a prospectus from Wilmington puts it, "if stockholders' meetings were held in a populous place like New York, where so many stockholders would chance to live, a good many might be led to attend the meetings, if only from curiosity." They seldom show up in Wilmington.

* * *

4. The directors may issue new stock, and, indeed, affect the preferences on old stock, without the approval of the stockholders. They may make by-laws without the approval of stockholders. Study of Delaware's statutes indicates that directors can do almost anything with their corporation—which is a highly prized privilege.

5. Better than this, the right to elect all or a majority of the directors may be limited to one class of stockholders. Who is not familiar with the Class A and B stocks, founders' stock and the like? In one of the largest holding companies, 10,000 shares of founders' stock, which cost almost nothing, controlled several million shares of cash-paid common. Delaware law permits the issuance of these various classes of stock, and there is almost no limit to what can be done with this device.

6. Stock may be issued, not only for cash, but for property, services, rights and "the product of one's brain," as an authority assures us. This may be called the waterworks department of the law. Since stocks may be issued for almost anything, the public investor is permitted to put up the cash while the promoters put in the product of their brains. If, subsequently, the investor discovers that the product of the promoters' brains is literally without value, he has no remedy, because "the judgment of the directors as to the value of the property for which the stock was issued is conclusive." Thus oceans of water may, by the magic process of "labeling," be changed into good will, and the good will may then become the basis for issuing millions of dollars' worth of stock.

7. Stock, of course, may be issued without par value. This provision becomes a deadly thing when it is further provided that the no-par stock may be issued from time to time at such terms and prices as the directors may fix. They may issue a new batch of stock to the public at one price, to the stockholders at another and to themselves at still another. It is within the power of the directors at any time to dilute the property of the stockholders, or, acting within the law, to rob them of their profits. This has actually been done on a large scale in countless instances.

* * *

8. The baleful system of issuing rights and stock purchase warrants, so generally abused before 1930, is permitted under Delaware law. This is another method by which directors and insiders are enabled to gamble with the corporation's money without taking any risk themselves.

9. Less than a majority of the board may constitute a quorum; in fact, provision may be made for alternate directors. Thus a gentleman who sits on from 40 to 60 directorates is excused from paying any but the most cursory attention to the business of the companies over whose fortunes he is supposed to watch. Instead, he may spend his time in Wall Street, speeding up one side of the business cycle on the bull's back with Coolidge and down the other side on the bear's back with Hoover.

10. A corporation can be conjured into existence almost as fast as a magician can produce a bouquet of flowers from his hat. A fast motor car stands before the door of the leading incorporating company in Wilmington, almost like an engine in a fire house, ready for action. An idea is born in Wall Street in the morning. A telegraphic appeal goes out to Wilmington—Quick! Quick! A charter!—and the papers are drawn with lightning speed. The waiting automobile races with them to the capitol at Dover. Only a few minutes are required in the office of the Secretary of State, then the car dashes back to Wilmington. The "incorporators" hold their first meeting and elect directors as the sun starts downward. An express train speeds the precious charter to New York, and before twilight the directors of the new Delaware corporation are holding their first meeting in their penthouse on Park avenue.

* * *

In view of these 10 specific points, one need not marvel that most of our great utility holding companies, our largest railroad holding companies and most of our great investment trusts have obtained their "letters" from Delaware. It is but fair to add, however, that Maryland, Maine, Arizona and West Virginia are also doing their share to make America safe for promoters and very insecure for investors.

The several states must now choose between incorporation laws passed by Delaware, which affect all the states vitally although the others have no voice in their enactment, and laws passed by Congress, in which each state will have a voice. The only protection which remains for the people in the great majority of states which do not indulge in charter-mongering lies in a Federal incorporation law.

U. S. Holds a Bag—of Raisins

From the Business Week.

THE unhappy progress of pool price control reaches another milestone. It marks the grave of the famous California raisin pool. The campaign to sign sufficient acreage to retain domination of the 1932 crop has failed. Some 210,000 acres of vineyards were necessary to continue operation. Only 135,000 acres, or 64 per cent of requirements, accepted the agreement. It was the death blow. Probably no effort will be made to revive the move for the present crop. If conditions get worse, an attempt may be made to resuscitate the plan next year.

Vineyardists who signed will be released from their obligations. Escape for Uncle Sam is not so easy. Federal Farm Board money financed the venture. Advances were secured by raisin tonnage. The pool was organized two years ago as part of the California Grape Control Board program. During the interim, 190,000 tons of raisins have been received. The Farm Board is left with 45,000 tons, or 25 per cent of the total, on its hands. This includes 5000 tons of 1930 muscats.

In 1931, the carry-over was 30,000 tons. Everyone hoped the pool would wipe out the annual disturbance of an overhanging surplus. Instead, the pool expires with a carry-over 18,000 tons greater than the previous year.

72 in Confederate Home.

Special to the Post-Dispatch.

HIGGINSVILLE, Mo., Sept. 12.—There are now 43 soldiers at the State Confederate Home here and 29 war widows. G. B. Holland is the superintendent.

Stop Itching Affections

Wherever it occurs and whatever the cause—whether mild or severe and stubborn—the soothing medication in Resinol Ointment relieves itching at once. Buy it from your druggist today and relieve skin discomfort!

FOR FREE SAMPLE and Skin Treatment booklet, write Resinol, Department 54, Baltimore, Maryland.

Resinol

INTELLECTUALS' URGED TO BACK COMMUNISTS

Group of Writers and Artists Pledges Support to Foster for Presidency.

By the Associated Press.

NEW YORK, Sept. 12.—The nation's "intellectuals" were called on today to mobilize behind the Communist party in protest against the "chaos, the appalling waste and the indescribable misery inherent in the present economic system."

A group of writers, architects and artists, pledging their support to the Communist candidates, William Z. Foster and James W. Ford, Negro, urged the formation of committees throughout the country.

The group included Lincoln Steffens, writer; Winifred L. Chappell, executive secretary of the Methodist Federation of Social Service; Prof. Newton Arvin of Smith College; Sidney Howard, author; Prof. Frederick L. Schuman of the University of Chicago; Bruce Crawford, Norton (Va.) editor; Sherwood Anderson, John Dos Passos, Theodore Dreiser, Novelists; Adolf Dehn, Alfred Freuh, artists; and Maxwell Hyde, architect.

"We believe," their statement said, "that the only effective way to protest against the chaos, the appalling wastefulness, and the indescribable misery inherent in the present economic system, is to vote for the Communist candidates."

Matthew Josephson, biographer and critic and one of the originators of the movement, said he saw in it a leftward move among the country's intellectuals.

"It is significant to note," he asserted, "that out of this group of people supporting the Communist candidates it is doubtful if more than two or three ever voted Communist before. The overwhelming majority supported in 1928 either Norman Thomas, the Socialist candidate, or Al Smith. Some abstained from voting altogether. This shows a move leftward amongst the intellectuals in America."

Signers of the call said they were "convinced that both the Republican and Democratic parties represent the interests of the moneyed classes, that is, of the big manufacturers, capitalists and bankers, and not the interests of the people at large; that there is no way out of the crisis through either of them."

"Both parties are hopelessly corrupt," the statement continued, "and both will try to save the profits of the rich at the expense of the rest of the population . . . . .

"The Communist party alone is working to educate and organize the classes dispossessed by the present system, so as to make them an efficient instrument for establishing a new society based on equal opportunity to work, equal distribution of income, and ownership by the people of the national resources."

Aside from Josephson, the prime movers included Edmund Wilson, critic and dramatist; Malcolm Cowley, editor; Prof. Sidney Hook, New York University, and Prof. H. W. L. Dana.

Ugly yellow van TEETH WHITEN

If you think yellow, stained, unsightly-looking teeth are natural, start using Kolynos—a half-inch of this amazing dental cream on a dry brush twice daily. In 3 days you'll see your mistake. Your teeth will look 3 shades whiter!

Kolynos—unlike any preparation you've ever used—contains two important ingredients that clean and whiten teeth remarkably. One—the finest cleansing agent known—erases stain and tartar, foams into every tiny fissure and washes away decay-causing debris. While the other ingredient kills the millions cause most tooth and helps to make teeth

Thus Kolynos gets right down to the natu and soon makes them than ever. It refreshes stimulates the gums. Kolynos today.

KOLY DENTAL

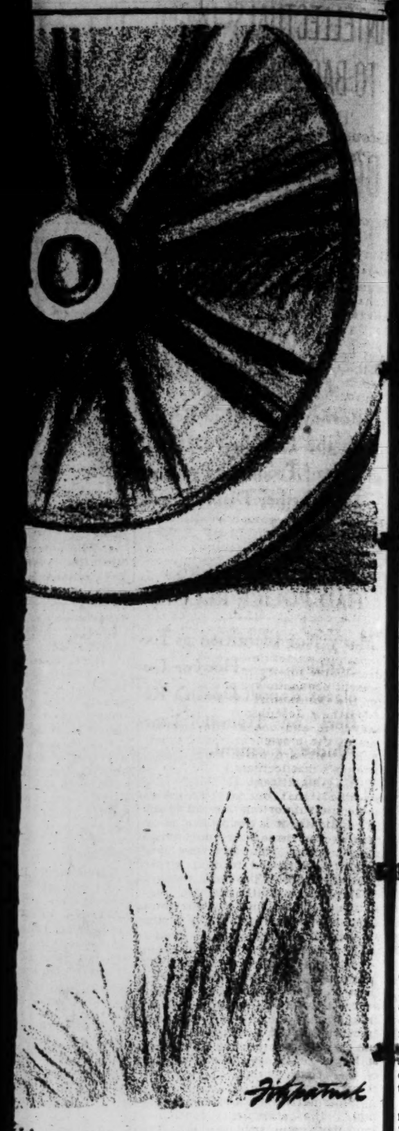

VA.

INTELLECTUALS' URGED TO BACK COMMUNISTS

Group of Writers and Artists Pledges Support to Foster for Presidency.

By the Associated Press.

NEW YORK, Sept. 12.—The nation's "intellectuals" were called on today to mobilize behind the Communist party in protest against the "chaos, the appalling waste and the indescribable misery inherent in the present economic system."

A group of writers, architects and artists, pledging their support to the Communist candidates, William Z. Foster and James W. Ford, Negro, urged the formation of committees throughout the country.

The group included Lincoln Steffens, writer; Winifred L. Chappell, executive secretary of the Methodist Federation of Social Service; Prof. Newton Arvin of Smith College; Sidney Howard, author; Prof. Frederick L. Schuman of the University of Chicago; Bruce Crawford, Norton (Va.) editor; Sherwood Anderson, John Dos Passos, Theodore Dreiser, Novelists; Adolf Dehn, Alfred Freuh, artists; and Maxwell Hyde, architect.

"We believe," their statement said, "that the only effective way to protest against the chaos, the appalling wastefulness, and the indescribable misery inherent in the present economic system, is to vote for the Communist candidates."

Matthew Josephson, biographer and critic and one of the originators of the movement, said he saw in it a leftward move among the country's intellectuals.

"It is significant to note," he asserted, "that out of this group of people supporting the Communist candidates it is doubtful if more than two or three e.er voted Communist before. The overwhelming majority supported in 1928 either Norman Thomas, the Socialist candidate, or Al Smith. Some abstained from voting altogether. This shows a move leftward amongst the intellectuals in America."

Signers of the call said they were "convinced that both the Republican and Democratic parties represent the interests of the moneyed classes, that is, of the big manufacturers, capitalists and bankers, and not the interests of the people at large; that there is no way out of the crisis through either of them."

"Both parties are hopelessly corrupt," the statement continuer, "and both will try to save the profits of the rich at the expense of the rest of the population ....."

"The Communist party alone is working to educate and organize the classes dispossessed by the present system, so as to make them an efficient instrument for establishing a new society based on equal opportunity to work, equal distribution of income, and ownership by the people of the national resources."

Aside from Josephson, the prime movers included Edmund Wilson, critic and dramatist; Malcolm Cowley, editor; Prof. Sidney Hook, New York University, and Prof. H. W. L. Dana.

72 in Confederate Home.

Special to the Post-Dispatch.

HIGGINSVILLE, Mo., Sept. 12.—There are now 43 soldiers at the State Confederate Home here and 29 war widows. G. B. Holland is the superintendent.

Selected as Michigan's "Own Girl"

MISS MARIAN GUMMESEN, of Grand Rapids, Mich., won the title of "Michigan's Own Girl" when she was selected from among 35 girls at the Michigan State Fair. Judging points were pulchritude, personality, intelligence and general talent.

SOCIAL ACTIVITIES

MR. AND MRS. JAMES ROBERT EAKIN, 56 Kingsbury place, announce the engagement of their daughter, Miss Helene Eakin, and Herrick Findley Norcross, son of Mr. and Mrs. Hiram Norcross, who are living temporarily at 415 Clara avenue. The wedding will take place in October. Mr. Norcross and his bride will live on a plantation in Arkansas.

Miss Eakin is a graduate of Mary Institute and attended the Mary Wheeler School, Providence, R. I., and the Sarah Lawrence College in Bronxville, N. Y., before going abroad, where she studied in Lausanne, Switzerland, and in Paris for a year. She is a sister of Mrs. Donald Wilson, who was Miss Margaret Eakin, and Miss Rosemary Eakin, a senior at Mary Institute this year. Mr. Norcross is a graduate of Dartmouth College, Hanover, N. H.

To the list of the autumn debutantes is added today the name of Miss Katherine Carrier, daughter of Mr. and Mrs. Courtland F. Carrier Jr., 5247 Waterman avenue. Miss Carrier is a graduate of Mary Institute, class of 1928, and Wellesley College, last June. She returned home Thursday morning from Charlevoix, Mich., where she spent the summer with her mother and brother, Courtland III, at their cottage. Mrs. Carrier and her son, with Mr. and Mrs. Stanley Birge, uncle and aunt of the debutante, will return the last of this week.

Miss Carrier is a granddaughter of the late Mr. and Mrs. Julius C. Birge. Plans for her debut are still incomplete.

Mrs. Delia Carr Meysenburg, 5082 Washington boulevard, and Miss Louise Quinnette, who have been spending the summer at The Belmont, West Harwich-by-the-Sea, Cape Cod, Mass., have gone to Hyannis, Mass., for a week before visiting in Boston. They will be home later this week. Other St. Louisans at The Belmont included Mrs. Violet Hall, Miss Blodgett and Dr. and Mrs. Fred Taussig, Mr. and Mrs. Walter Kobush and her mother, Mrs. Bullock.

St. Louisans at the near-by resorts who attended the various parties and entertainments there were Mr. and Mrs. Franklin R. Pierce, who were at Watch Hill, R. I., for the summer; Mrs. Iscar L. Blebinger and her daughters, Mrs. Edward Morris and Mrs. Parkhurst; Mrs. Stephen B. Sheldon, Mrs. Robert Colt Day, Mrs. Henry S. Butler, Mrs. William C. Sipple of Washington, formerly of St. Louis, all of whom were at Hyannisport, Mass., and Mrs. Joseph S. Calfee.

Mrs. Butler and her daughter, Miss Jane, are now motoring to St. Louis and will visit en route, arriving here in about two weeks.

Mr. and Mrs. George M. Block, 18 Wydown terrace, who have a summer home in Pittsfield, Mass., which they have been occupying for the summer, will return about Oct. 1.

Mrs. Sidney Maestre, 4393 Westminster place, and her son, Allen, are expected home early this week from a motor trip through Canada and the White Mountains and a visit in Swampscott, Mass. Mr. Maestre has already returned.

Mrs. Robert A. Blauner, 7558 Byron place, has returned from Stavinaw Lake, near Tulsa, Ok., where her parents, Mr. and Mrs. William F. Leschen, 51 Crestwood, have a cottage for the summer. Mr. Blauner joined her for two weeks last month. Also at the Leschen cottage were Mr. and Mrs. Arthur Kerckhoff, 6259 Wydown boulevard, who returned home last week. Mr. and Mrs. Leschen will remain at the cottage until Oct. 1.

Mrs. Harry Troll of the Park Plaza has returned from a visit of several weeks at St. Paul, Minn., where she visited her mother, Mrs. Otto Schubert.

Mr. and Mrs. Calvin P. Bascom, 47 Claverach drive, and their son, Jack, have returned from a summer trip East. They have been visiting their son, William Bascom, who has been spending the season at Marion, Mass. He was graduated in June from Yale, and will enter the law school of Harvard University this fall.

Miss Jaquelin Chapman, daughter of Mr. and Mrs. Benjamin G. Chapman, 53 Kingsbury place, has returned from a visit in the East. She was the guest of her sister, Mrs. Arthur Furber Green of New York, and Mr. Green and later went to Lake George, N. Y., where she visited Miss Lillian Bixby, daughter of Mr. and Mrs. William H. Bixby, 13 Portland place, at their summer home.

Mr. and Mrs. Richard Baldwin, 5295 Waterman avenue, who have been visiting the latter's parents, Mr. and Mrs. Edwin H. Steedman, 32 Westmoreland place, at their cottage in Wequetonsing, have gone on a motor trip to the Baldwin farm in Maryland. Mr. and Mrs. Steedman returned yesterday to St. Louis.

A group of women interested in the writing of one-act plays will meet tomorrow morning at 10:30 o'clock at the home of Mrs. Walter J. Knight, 6377 Pershing avenue. Mrs. Ann Rice Ludlow read her playlet, The Barber Shop Chord, which was produced two years ago by the St. Louis Art League.

The meetings have been held each week since April, when the group was formed to stimulate interest in the Wednesday Club original one-act play contest which is open only to members of the club. The contest will close Thursday and the winning play will be produced and awarded a prize of $25. The two plays receiving honorable mention will be read.

Mrs. Henry S. Butler and her daughter, Miss Jane, who passed the the late summer at Hyannisport, Mass., where they had a cottage, are spending two weeks motoring in the East, before returning home. Mrs. Butler has leased the home of Mr. and Mrs. Carl H. Langenberg in the St. Louis Country Club grounds for a year.

Among the debutantes this season will be Miss Jane Caradine, daughter of Mr. and Mrs. James T. Caradine, 30 Portland place, who has returned from a visit with former school friends at Southampton, L. I., and Kennebunkport, Me.

Mrs. Allie Dodson, 11 Parkland place, and her daughter, Mrs. Charles Keaton of Cairo, Ill., motored to West Frankfort, Ill., Saturday, to spend a few days with relatives.

Mrs. Birch Oliver Mahaffey, 9 Portland place, will remain at Narragansett Pier, R. I., until early in October. Her daughters, Miss Adelaide and Miss Katherine Mahaffey, will sail the last of the month for France, where they will attend school. They will be met in France by their aunt, Mrs. F. D. Kelley, who is spending the summer abroad.

HOT SPRINGS, Va., Sept. 12.

MANY St. Louisans were among the arrivals this week for the fall season, augmenting a large number who already were here.

Concluding an active week on the Homestead and Cascades golf links, the mountain trails and the Casino tennis courts, the Homestead this evening was the scene of a gay assembly with the younger set predominating. Numerous dinner parties were given during the evening for guests here over the week-end.

Ira E. Wight Jr. joined his parents, Mr. and Mrs. Ira E. Wight, for a short visit in the cottage colony. Mr. and Mrs. Wight are extending their visit through the fall season.

Miss Elizabeth Schnaider and her sister, Mrs. R. A. Barnes Walsh have been here with Mrs. William Maffit at the Patch. Mrs. Maffit was honored at a dinner this week by Judge and Mrs. William Clark at Reveille. Mr. and Mrs. Leo Benoist were prominent among the guests.

Miss Ellen Bates, Mrs. Maffit's niece, who was with her at the Patch, has returned to St. Louis after giving several affairs for members of the younger set. Miss Bonnie Langenberg, who is with her parents, Mr. and Mrs. Carl H. Langenberg, in the cottage colony, was hostess at a dinner party in honor of her guest from Washington, Miss Nancy W. Jones.

Mr. and Mrs. Stanley Stoner who spent the summer at the Homestead have returned home. Mrs. Charles McLure Clark, her daughter, the Marchesa Giovanni Carignani, and the Marchese Carignani, are remaining. Mr. Clark joins his family for frequent short visits.

Fay Ingalls won the seventh annual Fairacre Challenge Cup golf championship which was concluded this week at the Cascades course by defeating William M. L. Rogers of Pittsfield, Mass., at the twentieth hole in the finals. Carl H. Langenberg of St. Louis competed in the tournament.

WORKING FOR RODEO

—Strauss Photo.

MRS. NAT S. BROWN

CHAIRMAN of Welcome Inn, whichis sponsoring the World Series Rodeo, at The Arena, Sept. 17 to 24, for the benefit of Welcome Inn.

PUBLIC MEETINGS AND ENTERTAINMENTS

Solomon S. Huebner, professor of insurance and finance at Wharton School of Finance, Philadelphia, will speak on "Business Reverse Life Insurance" at a noonday luncheon Wednesday at Hotel Jefferson, sponsored by the St. Louis Chamber of Commerce.

Prof. Franklin S. Harris, president of the Brigham Young University of Utah, will speak on "Biro-Bidjan as a Jewish Soviet Republic" tomorrow night at 8 o'clock at the Y. M. H. A. auditorium. He has visited Russia, studying the Jewish colonization movement there.

WALTER P. CHRYSLER SWINGS OVER TO WETS

Auto Maker, Once Dry, to Lead Crusaders' Campaign in New York.

By the Associated Press.

NEW YORK, Sept. 12.—Walter P. Chrysler, automobile manufacturer, announced yesterday he had accepted the general chairmanship of the Crusaders' victory fund campaign in New York City because he thought prohibition was a "failure." The Crusaders are an anti-prohibition organization.

"I feel that it is an opportunity to render a service in behalf of temperance," he said. "For many years, both before and after the eighteenth amendment, I favored prohibition. It is clear that prohibition is a failure. It has done the nation more harm than good. Prohibition is doomed, but we must seal that doom as quickly as possible.

"We must banish the saloon and the speakeasy. We must reduce to the lowest minimum the opportunity for private profit in the liquor business. Having done these things, there must be public control of the traffic in such a manner as will best promote real temperance.

"The Crusaders' organization has grown to more than a million members in three years. I believe that the extension of its work through its victory fund campaign will bring about, quicker than would otherwise be possible, a change in our national prohibition policy. We want to promote temperance and restore universal respect for law and order."

Guests of Prince of Wales.

BIARRITZ, France, Sept. 12.—United States Vice-Consul Roy McWilliams and Mrs. McWilliams were dinner guests last night of the Prince of Wales who has been spending a vacation here. The Prince will leave tomorrow night for Paris.

Andre Bahl, French Writer, Dies.

By the Associated Press.

PARIS, Sept. 12.—Andre Bahl, novelist and humorist, died of meningitis yesterday. He was 46 years old.

Only the tenderest tea leaves in . . .

CHASE & SANBORN'S tender-leaf TEA

Copyright, 1932, by Standard Brands Inc.

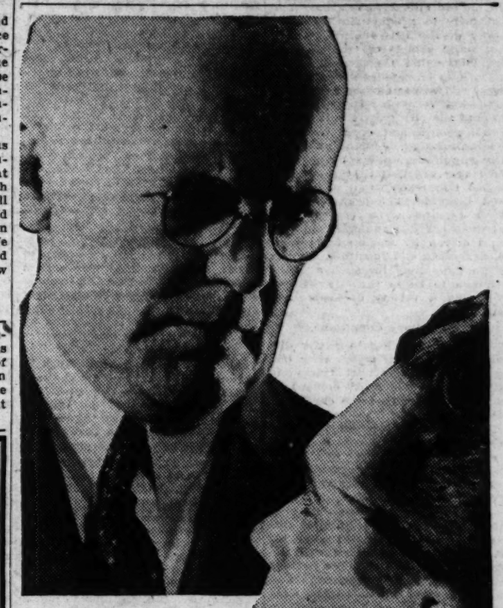

"YES my wife has a Maytag too"

The Maytag has a place in *any* home. The finest homes have them because there's no *better* washer to be had. Modest homes have them because there's no more *economical* way to wash clothes. Everyone appreciates the *gentle thoroughness* of the Maytag—the longer life of clothes washed the Maytag way—the longer life of the Maytag itself.

The Maytag is not high in price. But if it were—if it cost two or three times as much to buy—it would *still* be the *economical* washer. Because it does *better* washing—*more* washings—at *lower* cost per washing.

Come in and see a Maytag demonstrated.

The Maytag Company
Manufacturers
Founded 1893
Newton Iowa

● MODEL 15—With tub of Platinum Gray Porcelain-on-steel—an amazing value at the present low price.

● MODEL A—Maytag's finest. Oversize, square, cast-aluminum tub—Roller Water Remover—lifetime quality in every part.

Maytag

30-21-K

WASHERS . . . . TABLE IRONER
POOLE-MAYTAG COMPANY, 1045 N. Grand Bl.
TELEPHONE NEWSTEAD 1700 OPEN EVENINGS

ANY MAYTAG MAY BE HAD EQUIPPED WITH GASOLINE MULTI-MOTOR

U. S. Holds a Bag—of Raisins

From the Business Week.

THE unhappy progress of pool price control reaches another milestone. It marks the grave of the famous California raisin pool. The campaign to sign sufficient acreage to retain domination of the 1932 crop has failed. Some 210,000 acres of vineyards were necessary to continue operation. Only 135,000 acres, or 64 per cent of requirements, accepted the agreement. It was the death blow. Probably no effort will be made to revive the move for the present crop. If conditions get worse, an attempt may be made to resuscitate the plan next year.

Vineyardists who signed will be released from their obligations. Escape for Uncle Sam is not so easy. Federal Farm Board money financed the venture. Advances were secured by raisin tonnage. The pool was organized two years ago as part of the California Grape Control Board program. During the interim, 190,000 tons of raisins have been received. The Farm Board is left with 48,000 tons, or 25 per cent of the total, on its hands. This includes 5000 tons of 1930 muscats.

In 1931, the carry-over was 30,000 tons. Everyone hoped the pool would wipe out the annual disturbance of an overhanging surplus. Instead, the pool expires with a carry-over 18,000 tons greater than the previous year.

constitute a quorum; in fact, provision may be made for alternate directors. Thus a gentleman who sits on from 40 to 60 directorates is excused from paying any but the most cursory attention to the business of the companies over whose fortunes he is supposed to watch. Instead, he may spend his time in Wall Street, speeding up one side of the business cycle on the bull's back with Coolidge and down the other side on the bear's back with Hoover.

10. A corporation can be conjured into existence almost as fast as a magician can produce a bouquet of flowers from his hat. A fast motor car stands before the door of the leading incorporating company in Wilmington, almost like an engine in a fire house, ready for action. An idea is born in Wall Street in the morning. A telegraphic appeal goes out to Wilmington—Quick! Quick! A charter!—and the papers are drawn with lightning speed. The waiting automobile races with them to the capitol at Dover. Only a few minutes are required in the office of the Secretary of State, then the car dashes back to Wilmington. The "incorporators" hold their first meeting and elect directors as the sun starts downward. An express train speeds the precious charter to New York, and before twilight the directors of the new Delaware corporation are holding their first meeting in their penthouse on Park avenue.

* * *

In view of these 10 specific points, one need not marvel that most of our great utility holding companies, our largest railroad holding companies and most of our great investment trusts have obtained their "letters" from Delaware. It is but fair to add, however, that Maryland, Maine, Arizona and West Virginia are also doing their share to make America safe for promoters and very insecure for investors.

The several states must now choose between incorporation laws passed by Delaware, which affect all the states vitally although the others have no voice in their enactment, and laws passed by Congress, in which each state will have a voice. The only protection which remains for the people in the great majority of states which do not indulge in charter-mongering lies in a Federal incorporation law.

I couldn't get along without it

. . . . I would give up everything before I would part with my new 3½-lb Ironmaster

It is so peppy and so easy to handle that I wouldn't think of going back to my old iron! I can iron so much faster and easier and I feel so much better that I don't dread ironing like I used to. It looks just like the old iron and is the same size, but there is a big difference in the weight and the way it irons . . . No, I don't have to press any harder! You see, heat takes the place of weight and it *stays hot*. Why don't you get one? You'll never know how good it is until you use it!

If, at the end of 30 days, you are not entirely satisfied with the Ironmaster, you may exchange it for any other automatic iron.

Sunbeam Ironmaster is full size; weighs only 3½ lbs; the special lightweight alloy soleplate conducts heat quicker to the ironing surface and holds heat longer; requires no more pressure than 6-lb. irons; fully automatic; entirely chrome plated.

$8.95

$1.00 Trade-In Allowance for your old iron

Easy Payments at Slight Additional Cost.

Do you know that you can buy a Hoover Sweeper for the small sum of $28.95?

These electric sweepers have been entirely rebuilt in the Hoover factory, all worn parts replaced with new ones and equipped with a new dust bag. They look new and are guaranteed for a year.

Keep house with a Hoover and you'll keep clean with ease.

UNION ELECTRIC
LIGHT AND POWER CO.
12th and Locust . . . MAin 3222

Grand and Arsenal — Delmar at Euclid — 2719 Cherokee
Wellston 6304 Easton Ave. — Webster Groves 221 W. Lockwood Ave. — University City 6500 Delmar
Luxemburg 240 Lemay Ferry — Maplewood 7170 Manchester
East St. Louis Light & Power Co.
Alton Light & Power Co.

The New Sunbeam Automatic Ironmaster and the Hoover Sweeper

Are also obtainable from other electric dealers in St. Louis.

Stop Itching Affections

Wherever it occurs and whatever the cause—whether mild, or severe and stubborn—the soothing medication in Resinol Ointment relieves itching at once. Buy it from your druggist today and relieve skin discomfort!

FOR FREE SAMPLE and Skin Treatment booklet, write Resinol, Department 54, Baltimore, Maryland.

Resinol

Ugly yellow vanishes TEETH WHITEN 3 Shades in 3 days

If you think yellow, stained, unsightly-looking teeth are natural, start using Kolynos—a half-inch of this amazing dental cream on a dry brush twice daily. In 3 days you'll see your mistake. Your teeth will look 3 shades whiter!

Kolynos—unlike any preparation you've ever used—contains two important ingredients that clean and whiten teeth remarkably. One—the finest cleansing agent known—erases stain and tartar, foams into every tiny fissure and washes away decay-causing debris. While the other ingredient kills the millions of germs that cause most tooth and gum troubles and helps to make teeth absolutely clean.

Thus Kolynos gently cleans teeth right down to the natural white enamel and soon makes them more attractive than ever. It refreshes the mouth and stimulates the gums. Buy a tube of Kolynos today.

KOLYNOS DENTAL CREAM

Attorney-General Mitchell Reports on Bonus Army

Continued From Page One.

nus army, circulating among them and working diligently to incite them to disorder.

D. The investigations we have conducted have demonstrated that a very much larger proportion of the bonus army than was realized at the time, consisted of ex-convicts, persons with criminal records, radicals and non-service men. On the other hand, a very considerable number were genuine ex-service men of good intentions and clean records. This is particularly true of the conditions prior to the adjournment of Congress and before the exodus of those who realized that they had no further justification for remaining in the city. Some of their leaders were decent and law-abiding, and others were not.

Conditions Prior to the Rioting.

3. After the adjournments of Congress, the quality of the men in the bonus army steadily deteriorated. With Congress gone, no possible excuse existed for remaining in the city. No one here had authority to grant their demands. Many of the better elements left, but small groups of trouble makers augmented the forces. The army was repeatedly asked to disband and vacate Government property, but refused. It circulated around the city individually and in small groups and even in large bodies, asking or demanding money and supplies. Many reports have been received that they practically levied tribute on small merchants, and intimidated housewives when their demands were refused. Some of them boarded running-boards of cars driven by women and were disagreeable and insulting. It was quite impossible for such a body of men to be in the city without violating a variety of laws and ordinances.

Unsanitary Conditions.

They were living in partly dismantled buildings which they had seized, and on vacant tracts in shacks constructed of debris. It was impossible that the conditions could continue. The health authorities of the district inspected their camps. We have a report from the health officer of the district stating that "the sanitary conditions were necessarily very bad. Open latrines were freely used and, of course, flies and vermin infested the camps due to these and to refuse scattered about. In some instances vacant buildings with no toilet facilities, were used for latrines. The fact that it is for warm weather increased the dangers incident to such practices, as well, causing, in many instances, foul odors that were extremely objectionable to citizens who lived near.

In one instance open latrines were found within 400 feet of the large wholesale and retail market at Fifth and Florida avenue, N. E. The exceptionally dangerous character of such a condition as this is obvious.

There was no time during the weeks that the bonus army was here when its presence, under the conditions that existed, was not an extreme menace to the public health, as soiled and vermin-infested bedding, exposed garbage, open latrines and inadequate facilities for the preparation of food and the disposition of waste inevitably leads to the development and spread of contagious and infectious diseases."

Efforts to Get Them Out Quietly.

Notwithstanding all these conditions, they were tolerated and gently dealt with by the community in the hope that they would see the futility of remaining and would consent to return to their homes. Before adjournment, Congress had provided for loans by the Veterans' Bureau to those holding bonus certificates to enable them to leave. The Secretary of War conferred with their leaders and urged them to disband, and made a definite offer to furnish them with army trucks for part of the transportation and to arrange with National Guard units to transport them across the states, and still they declined to leave.

In the latter part of June the Treasury Department commenced to press for possesson of some of the property occupied by the bonus marchers and which was urgently needed by the Government to carry on its program of public improvements, one purpose of which was to furnish employment. The bonus marchers were obstructing and delaying this program. I attach herewith, as exhibit "B," a report from the Assistant Secretary of the Treasury, dated Aug. 3, giving the particulars respecting this situation.

Says Camp Delayed Work.

One of the tracts occupied by the bonus army, and at which the riot of July 28 later commenced, is known as reservations A and B, bounded by Third and Sixth streets and Pennsylvania and Missouri avenues. Part of this was vacant and part occupied by partially dismantled buildings. The property was occupied by the bonus army. A contract had previously been let for the demolishing of these old buildings, and the contractor was demanding possession. The demolition of the buildings was necessary to the extension of Constitution avenue and the further development of the Mall area. On May 16, 1932, the Treasury Department had awarded a contract for the completion of the Department of Agriculture extensible building, which included, as a part of its site, the tract within Twelfth and Fourteenth and B and C streets S. W. In this area the bonus army had, without permission, seized and occupied some buildings and open areas, from which it was necessary to excavate earth to fill and level off reservations A and B. Subcontracts had been let for the wrecking of the buildings, but the sub-contractor could not proceed, and only limited excavation was possible. Request was made by the Treasury through the superintendent of police on July 20 that these buildings be evacuated. The superintendent of police reported that he had conferred with Commander Waters of the bonus army, who objected that he would not move his men into the open, and insisted that he intended to hold together a number of veterans in the District of Columbia to accomplish the object for which they had assembled, notwithstanding the adjournment of Congress.

Ordered to Vacate.

There are statutes in the District of Columbia authorizing the summary removal by its officers of any person unlawfully or forcibly withholding the possession of Government property. On July 28 the Treasury Department served notice on the bonus army occupants of these several areas to vacate. On July 25 attorneys for the bonus army conferred with the Treasury officials, who granted a 24-hour extension of its order of vacation to July 27. On July 26 the attorney, Mr. Herbert S. Ward, and Capt. Doak Carter, one of the leaders of the bonus army, presented a proposal consisting merely of the statement that the veterans were willing to withdraw from the Government areas and retire to some private property which they were permitted to occupy, but that they required tentage and equipment, and demanded the assistance of the Treasury in procuring such equipment, with a view to their permanent encampment in the city.

They requested what the Treasury had no power or authority to grant. This proposal was only a repetition of former statements made by Commander Waters, and nothing was accomplished. On July 26, a further letter was written by the Treasury to the commissioners of the District, stating that the Treasury planned to begin work in the area between Third and Sixth streets and Pennsylvania and Missouri avenues on the morning of July 27, and requested that a sufficient detail of police be on hand to prevent any interference with the contractor or his workmen. On the 27th, the proposed resumption of possession by the Treasury was again postponed to July 28, and on the morning of Thursday, July 28, a small portion of the old National Guard Armory on the space referred to, including an area about 25 yards in all directions surrounding it, was occupied by Treasury representatives under police protection. It was at this point that the serious disorder commenced.

4—The riot and the use of troops.

At the time of resuming possession of the small area on Pennsylvania avenue on July 28, it was not planned immediately to attempt to regain possession by the Government of any of the other tracts occupied by the bonus army. It was hoped that their evacuation could be gradually accomplished. The small number of bonus marchers occupying this building vacated it, forcible resistence having been offered only by two or three. No one was hurt by this movement, and the persons evicted were given ample opportunity to pack and leave. However, while this was taking place, speeches of an incendiary nature were being made at Camp Marks, an open area across the Anacostia River, on which a large bonus camp had been established.

About noon, when the situation on Pennsylvania avenue was well in hand and entirely peaceful, the bonus marchers from Camp Marks started across the Anacostia River to the Pennsylvania avenue tract in large numbers by trucks and other means. They gathered in the street area near the property, then in the possession of the Treasury Department which was being guarded by 75 policemen, and their number increased to 2000 or 3000.

Attack on Police.

Suddenly, during the noon hour, the mob that had come from Camp Marks rushed the policemen and attacked them with bricks and rocks. Some of the police were felled with clubs. The police had revolvers, but had orders not to use them and did not do so. This attack finally subsided. Thousands of persons were attracted to the scene. The crowd of bonus marchers assembled at this point increased to numbers estimated at 4000 to 6000. With the bystanders, the crowd increased to an estimated number of nearly 20,000. The situation became more strained, and many of the bonus army were walking with clubs and bricks in their hands. This continued until the middle of the afternoon, with continuous talk about attacking the police and driving them out. Some lawfully inclined veterans attempted to calm others, but made no impression.

Two Shot by Police.

Finally the mob of bonus marchers again attacked the police with bricks, lumps of concrete and iron bars. Two of the bonus marchers were shot by police who had been set upon and were in danger of their lives. The entire mob became hostile and riotous. It was apparent that a pitched battle on a large scale might start at any moment. Practically the entire police force of the city were called from their posts and assembled at this point, but they were outnumbered 10 or 15 to 1.

Notwithstanding the large number of irresponsible persons in the city, the rest of the city was stripped of police protection. Many of the policemen had been on duty all night. It was obvious that the situation was entirely out of the control of the police, and that when darkness arrived appalling scenes of disorder would follow, during which the rest of the city would be without substantial police protection, except for a few scout cars.

"Situation Beyond Police Control."

Meanwhile, as early as 12:30, Lieut. Keck of the Metropolitan police and aide to Gen. Crosby, commissioner of the district, reported to the commissioners that in his opinion and in the opinion of the assistant superintendent of police and two police inspectors, the situation was beyond control, and that bloodshed could only be averted by the presence of Federal troops. The commissioners then stated that before calling for military aid they desired the opinion of Maj. Glassford, the chief of police. Maj. Glassford stated that since Waters, the commander of the bonus army, had lost control of his own men, the police could not control the situation any longer. Maj. Glassford, accompanied by Lieut. Keck, went to the office of the district commissioners at 1 p. m. In response to questions by the district commissioners he stated that the situation was out of his control and that the police could not longer hold the bonus marchers in check. He was asked the direct question whether he thought it was necessary to secure the assistance of Federal troops, to which he replied in the affirmative. The commissioners then notified the Chief of Staff of the army that the assistance of troops would be needed and requested that the necessary preparations might be made.

Decision to Call for Troops.

Before asking for military assistance, Commissioner Reichelderfer and Crosby themselves then visited the area where the serious situation was apparent. After their return to the district building it was reported to them that further rioting had broken out and that a bonus marcher had been killed. Then it was decided to dispatch a communication to the President, requesting the assistance of Federal troops to preserve law and order. A statement from the District Commissioners respecting this matter, dated Aug. 2, 1932, is attached and marked exhibit "C."

From this time until the troops arrived the situation steadily grew worse. There is no difference of opinion about the fact that the presence of troops was necessary to and did prevent further disorder and bloodshed. In their absence, further rioting would have occurred with further bloodshed among bonus marchers and police, and possibly innocent bystanders.

The troops arrived and, with the use of practically no weapons except tear gas, restored order and cleared the area and put an end to the disturbance.

5—Casualties. Two bonus marchers were killed in the disturbance. They were shot by police in self-defense, not by troops. A full investigation by a Coroner's jury established that the police shot in necessary self-defense to save themselves from threatened fatal injury. After the troops arrived, no serious injuries to anyone followed. A few of the troops were stoned and slightly injured, and one bonus marcher had his ear cut, but no other casualties were suffered after the troops came. Stories published in some quarters that the troops shot or seriously injured bonus marchers are utterly without foundation.

The published reports that an infant child of a bonus marcher named Myers died as a result of tear gas are false. The records at the Gallinger Hospital show that the child died of intestinal trouble contracted and diagnosed before the riot.

6. Fires. After the troops arrived, fire broke out among the old shacks occupied by bonus marchers on the Pennsylvania avenue tract where the rioting occurred, and later at the big camp known as Camp Marks on the Anacostia River, from which the bulk of the rioters had come to attack the police. The cause of the outbreak of the fire in the Pennsylvania avenue area is not known. The troops had no orders to set any fires. There was inflammable debris around, and the cause of the origin of the fire in the Pennsylvania avenue area is variously given as having been set by cigarettes or hot tear gas bombs.

Says Marchers Fired Camp.

The evacuation of the large camp known as Camp Marks occurred later. At 7 o'clock in the evening the bonus marchers at that camp were notified that they would have to evacuate and that the troops would arrive. Some time later the troops arrived at Camp Marks and were asked by the bonus marchers to delay an hour more to give the marchers time to evacuate comfortably. This request was granted. Many of the bonus marchers had already left, but the troops waited until the remainder packed up and marched out. While the troops were waiting, fires set by the retiring bonus marchers broke out in a number of localities among the shacks and debris in the camp, and the conflagration became general. Such action as the troops took at either of these places with respect to fire was later to complete the work of the retiring bonus marchers by burning up the remainder of the debris. Photographs of soldiers setting fire to debris were evidently taken at this stage of the proceedings. The bonus marchers at these two sites, having evacuated their camps, then proceeded to leave the city. Camp Bartlett, on private property, was not disturbed by the troops, but was later evacuated by the bonus marchers.

7. Women and Children. The principal group of women and children in the bonus army was located in the Communist camp at Twelfth and Thirteenth streets, S. W., which was not disturbed by the troops, but was voluntarily evacuated by the marchers. The Red Cross promptly offered to furnish assistance and transportation to all women and children in the bonus army and to their men-folks, and actually did furnish transportation to 221 women and 247 children. There is no evidence whatever that any women or children were injured or ill-treated. The Veterans' Bureau, under authority of Congress, issued transportation to 4344 veterans by railroad and 939 by automobile. Transportation by truck to their homes had been offered by the Secretary of War to all remaining bonus marchers, but was not furnished because the offer was refused.

8. Grand Jury. Indictments have been returned by the grand jury of the District of Columbia against a number of the alleged rioters. The results of this effort to bring to justice the principals who incited this riot have been unsatisfactory. The reason is that on the day of the riot no detective officers were at Camp Marks, where originated the large movement to march over and attack the police. The function of having detectives and crime prevention agents in a position to observe and obtain evidence against those who at the last moment incited the riotous march and attack, belonged to the District police. The inspector in charge of that branch of the police service reports that he had no orders to place men for that purpose and, on the contrary, on the day of the disturbance was directed to keep his men out of the area. Consequently, in the confusion and absence of this detective service, it has been impossible to identify and bring to justice some of the principal inciters of the disorder. It is always the case under such conditions, that the radicals and disorderly elements who incite such action do so warily and sometimes fade from the scene when the trouble commences.

9—Conclusion. This experience demonstrates that it is intolerable that organized bodies of men having a grievance or demand upon the Government should be allowed to encamp in the city and attempt to live off the community like soldiers billeted in an enemy country. Attempts by such groups to intimidate or coerce Congress into granting their demands hurt rather than help their cause, and can only end as this one did, in riot and disorder.

The avaflable facts demonstrate that the bonus marchers who remained in the city after Congress adjourned represented no fair cross-section of ex-service men. Prior to the adjournment of Congress, law-abiding ex-service men dominated this gathering and preserved order. Afterwards, the portion of disorderly and criminal elements among these men steadily increased. Such of their leaders as were well-intentioned lost control over them entirely.

"Prevented a Calamity."

It is appalling to think of the disorder and bloodshed that would have occurred if darkness had fallen on the city with the police hopelessly overwhelmed at the scene of the disturbance, and the balance of the community without police protection. The prompt use of the military to outnumber and overawe the disturbers prevented a calamity.

The principal reason why the Federal Government was given exclusive jurisdiction over the capital city was to enable it to preserve order at the seat of Government and to protect the Congress and other public officials from unlawful interference while in the discharge of their duties. The right peaceably to petition Congress for redress of alleged grievances does not include assemblage of disorderly thousands at the seat of the Government for purposes of coercion.

Respectfully submitted,
WILLIAM D. MITCHELL,
Attorney General.

DR. DITMARS PRAISES SONG OF KATYDID CAUGHT IN PANAMA

New York Reptile Expert Returns, However, Without the Bushmaster Which He Sought.

By the Associated Press.

NEW YORK, Sept. 12.—Dr. Raymond Ditmars, curator of reptiles and mammals at the New York Zoological Park, returned this morning from Panama without the bushmaster, largest poisonous snake on the American continent, which he sought there.

He brought back a katydid which he said sings like an operatic star; a large bronze-colored frog, a shining black tarantula, several iguanas, and some huge grasshoppers with spurs like a rooster.

Dr. Ditmars went on the expedition with Arthur Greenhall, a University of Michigan student, when he learned that seven bushmasters had been killed in the vicinity of the Madden Dam, now under construction 15 miles from the Panama Canal. Only two specimens of this snake have found their way to the Bronx collection within 38 years.

BONUS RIOTS INCITED BY RADICAL ELEMENT, SAYS ATTORNEY GENERAL

Continued From Page One.

strained. . . . Finally the mob of bonus marchers again attacked the police with bricks, lumps of concrete and iron bars. Two of the bonus marchers were shot by police who had been set upon and were in danger of their lives.

"The entire mob became hostile and riotous. It was apparent that a pitched battle on a large scale might start at any moment."

Mitchell says police officials notified the Federal Government the situation was beyond control, the troops arrived and "restored order and cleared the areas and put an end to the disturbance . . . with the use of practically no weapons except tear gas."

"After the troops arrived," he says, "no serious injuries to anyone followed. . . . The published reports that an infant child of a bonus marcher named Myers died as a result of tear gas are false.

"The records at the Gallinger Hospital show that the child died of intestinal trouble contracted and diagnosed before the riot. . . .

"The experience demonstrates that it is intolerable that organized bodies of men having a grievance or demand upon the Government should be allowed to encamp in the city and attempt to live off the community like soldiers billeted in an enemy country. . . .

"It is appalling to think of the disorder and bloodshed that would have occurred if darkness had fallen on the city with the police helplessly overwhelmed at the scene of the disturbance and the balance of the community without police protection. . . .

"The right peaceably to petition Congress for redress of alleged wrongs does not include assemblage of disorderly thousands at the seat of government for purposes of coercion."

Mitchell says the cause of fires among the shacks on the Pennsylvania avenue camps during the evacuation "is not known" and that "the troops had no orders to set any fires." That night, in Anacostia, he says, "fires set by the retiring bonus marchers broke out in a number of localities."

HUNTING PARTY HELD UP

Four Men With Shotguns Stop Four Auto Parties.

CHICAGO, Sept. 11.—A gang of four men, armed with shotguns, stopped four automobile loads of hunters on the southwesternmr outskirts of the city and relieved them of a number of shotguns, several rifles, considerable ammunition, hunting vests, flashlights, as well as their cash, all items of which are usable in the robbery game.

One hunter, Basilo Corba, was hit over the head when he protested loss of his gun.

FUNERAL SPRAYS
36 ROSES $3.50
Delphinium and Satin Bow
JUST PHONE CE. 8000
GRIMM & GORLY

DEATHS

ALBRECHT, FRED W.—Entered into rest on Saturday, Sept. 10, 1932, at 11 p. m., beloved husband of Margaret Albrecht (nee Jacke), dear father of Christy, Marguerite and Mrs. Charles Galbreath. Funeral from residence, 2832 N. Euclid av., on Tuesday, Sept. 13, at 2 p. m. Interment Calvary Cemetery. George E. Mahler service.
Newark (N. J.) and Brooklyn (N. Y.) papers please copy.

BERDOLLT, AMELIA (nee Bashelor)—Entered into rest Sunday, Sept. 11, 1932, beloved wife of John Berdollt, dear sister of Paul, Joe, George and John J. Bashelor.
Funeral Tuesday, Sept. 13, at 2 p. m., from Tanner funeral home, 6107 Natural Bridge road. Interment Friedens Cemetery. Deceased was a member of Barbee Chapter No. 31, O. E. S. (c)

BERMEITINGER, EMILIE—Of 1304 Telegraph road, entered into rest on Sunday, Sept. 11, 1932, beloved wife of Christ Bermeitinger, dear mother of Marguerite Bermeitinger, Mrs Henry M. Eller, Mrs. J. Pfier of Chicago, Ill., and Mrs. Emil Yochum.
Funeral from Hoffmeister chapel, 7814 South Broadway, Wednesday, Sept. 14, at 2 p. m., to Mount Hope Cemetery. (c2)

BRATTON, REBECCA J. — On Monday, Sept. 12, 1932, wife of the late Henry C. Bratton, and beloved mother of Reba O. Bratton, Dixie I. Bolle and Glessner A. Kinsaid.
Funeral from the Alexander chapel, 6172 Delmar, on Wednesday, Sept. 14, at 2:30 p. m. (c2)

CLEMENT, RAYMOND S.—Entered into rest Sunday, Sept. 11, 1932, at 4:30 p. m., beloved husband of Irene Clement (nee Farrow); dear son of Charles S. and Elizabeth Clement, dear brother of Charles and Isabelle Clement, Mrs. Edith Harper and Mrs. Grace Vincent, our dear uncle and broth er-in-law.
Funeral from the residence, 1432 Lewis avenue, Brentwood, Mo., Wednesday, Sept. 14, at 2 p. m. Interment Oak Hill Cemetery. (Clement service.) (c2)

COLE, WILLIAM SIDNEY—Of 1917 Maury avenue, beloved husband of Jane Cole, dear father of Shady, Sam, Claude Porter, Jess, Lance and Bennett Cole, Mrs. L. B. Vaughn, Mrs. Henry Prichett, Mrs. John Carter, Mrs. Charles Cutherson, our dear grandfather and father-in-law, in his eighty-fourth year.
Funeral from Southern funeral home, 6320 South Grand boulevard, on Monday, Sept. 12, 1932, at 2 p. m., to Union Station. Interment Lebanon, Ky. (c)

DEVLIN, CATHERINE—Entered into rest Sunday, Sept. 11, 1932, at 4:30 p. m., beloved daughter of the late Mr. and Mrs. Daniel Devlin, dear sister of Mrs. Mary M. Bartlett, dear aunt of Charles F. Jr., Daniel and Salen H. Barthett.
Funeral from family residence, 6150 McPherson av., Wednesday, Sept. 14, at 9:30 a. m., to St. Roch's Church. Interment Calvary Cemetery. (c)

DEATHS

ALBRECHT, FRED W.
BERDOLLT, AMELIA
BERMEITINGER, EMILIE.
BRATTON, REBECCA J.
CLEMENT, RAYMOND S.
COLE, WILLIAM SIDNEY
DEVLIN, CATHERINE.
DREW, MARY MILLER
FRANZ, MARY.
GEMPP, ROBERT L.
HOFFMANN, FRED W.
IRION, AGATHE.
KOESTER, WILLIAM CHRISTIAN
LANG, FRANK
McFARLAND, BILLIE NORMAN
MATTLI, ALICE A.
MEIER, MINNA.
MERTON, BERNADINE
MEYER, JOHN H.
MOSBY, MARY.
NORBER, ETHEL FLEISCHMANN
ROSENBERG, GUSTAVE
SCHERER, AUGUST
SCHULTE, ALPHONSE H.
VOLKER, JOSEPHINE.
WIMER, WILLIAM
WOODSON, JUANITA
ZEBROWITZ, PAULINE
ZINDEL, LOUIS G. SR.

DREW, MARY MILLER (nee McElvaney)—Entered into rest on Monday, Sept. 12, 1932, 12:45 a. m., beloved wife of Edgar J. Drew, dear mother of Mrs. Ansell Wilson, Harold and Dorothy Drew, our dear sister, sister-in-law, mother-in-law, grandmother and aunt.
Funeral Wednesday, Sept. 14, 2 p. m., from the Geo. L. Pietsch chapel, 3966 Easton avenue, to Memorial Park Cemetery. Deceased was a member of Bellefontaine Chapter No. 69, O. E. S., and Alhambra Grotto Ladies' Auxiliary. (c)

FRANZ, MARY (nee Meoll)—Suddenly on Saturday, Sept. 10, 1932, at 2:40 p. m., dear wife of John Franz, dear mother of Paula, Patsy, Alfred, Arthur, John Jr., Harry, Rose and Delores Franz, dear daughter, sister, sister-in-law, aunt.
Funeral from the residence, 2001 Martha pl., Tuesday, Sept. 13, at 8:30 a. m., to St. James' Church. Interment St. Peter and Paul's Cemetery. Kriegshauser service.

GEMPP, ROBERT L.—1127 Dolman street, on Saturday, Sept. 10, 1932, brother of Mrs. Theodore H. Comrades, Harry C., Edwin J. and Frank B. Gempp and Mrs. Otto J. Fruth.
Funeral from Feetz funeral home, Lafayette and Longfellow boulevard, Monday, Sept. 12, at 2 p. m., to Bellefontaine Cemetery. (c1)

HOFFMANN, FRED W.—Entered into rest on Saturday, Sept. 10, 1932, at 5:30 p. m., beloved husband of Frieda Hoffmann (nee Bender), dear father of Lester, Roy, Arthur, Harold and Frederick Hoffmann, and our dear brother, uncle, father-in-law, brother-in-law and nephew.
Funeral Tuesday, Sept. 13, at 2 p. m., from Kron chapel, 2707 North Grand boulevard, to Valhalla Crematory. (c)

IRION, AGATHE (nee Hauser)—Of 3444 Itaska street, entered into rest on Saturday, Sept. 10, 1932, 8 a. m., dear wife of George Irion, dear mother of John and William Irion, Mary Stuart and Minnis McLin (nee Irion), Anna Irion and the late George A. Irion, our dear grandmother, sister, sister-in-law, mother-in-law and aunt, at the age of 81 years.
Remains will lie in state at Ziegenhein Bros. chapel, 2823 Cherokee street, until Tuesday, Sept. 13, 11 a. m. Services same day at St. Paul's Church, Giles and Potomac street, 2 p. m., thence to St. Paul's Churchyard. Deceased was a member of Ladies' Aid Society of St. Paul's Church, Mexico (Mo.) papers please copy. (c)

KOESTER, WILLIAM CHRISTIAN — Of 3617 Oxford boulevard, Maplewood, Sept. 10, 1932, beloved husband of Hulda Koester (nee Scheinert), dear father of Mrs. Florence Baker, Mrs. Alma Byerly, dear brother of Mrs. Chris Brand, and our dear grandfather.
Funeral Tuesday, 2:30 p. m., from McLaughlin's funeral home, 23 West Lockwood boulevard, Webster Groves, to Valhalla Crematory.
Member of Mount Moriah Lodge No. 40, A. F. and A. M.; M. W. A., Maplewood Camp No. 6426; Carpenters' Union, Local No. 1750. (c)

LANG, FRANK—On Saturday, Sept. 10, 1932, at 10:35 p. m., beloved husband of Rosanna Lang (nee McDermott), dear father of Ferd A. Lang, our dear brother, brother-in-law and uncle.
Funeral from Stutz & Sons' funeral home, 1223 Union boulevard, on Tuesday, Sept. 13, at 8:30 a. m., to St. Matthew's Church. Interment New SS. Peter and Paul's Cemetery. (c)

McFARLAND, BILLIE NORMAN — Sept. 10, 1932, son of Archie and Carlie McFarland, brother of Doris.
Funeral Tuesday, 2 p. m., from McLaughlin's funeral home. (c)

MATTLI, ALICE A. (nee Light) — Of 2142A Geyer avenue, on Saturday, Sept. 10, 4:15 p. m., beloved wife of Alexander Mattli, dear daughter of Mary Jane Light, dear sister of Maude Lauterer, Lila Kutz, Ernest W. and Frank Light, our dear daughter-in-law, sister-in-law and aunt.
Funeral Tuesday, Sept. 13, 8:30 a. m., from Moydell parlors, Mississippi and Lemen avenue, to St. Mary's Church. Interment SS. Peter and Paul's Cemetery. (c)

MEIER, MINNA—Entered into rest on Sunday, Sept. 11, 1932, widow of the late Adolphus Meier Jr., beloved mother of Albert J., Gunther and the late Adolphus G. Meier, dear sister of Mrs. J. G. Ehrhardt and our dear grandmother.
Funeral from the residence of her son, Mr. Gunther Meier, 7045 Westmoreland av., on Tuesday, Sept. 13, at 3 p. m. Interment Bellefontaine Cemetery. (c)

MERTON, BERNADINE (nee White)—Wife of Seth D. Merton, mother of Shirley Merton and Mrs. Samuel C. Hooker Jr. Interment private. (c)

MEYER, JOHN H.—Of 3621 Koeln street, entered into rest on Sunday, Sept. 11, 1932, at 2:25 a. m., beloved husband of Alma Meyer (nee Freiner), and our dear son, son-in-law, brother, brother-in-law and uncle, in his fortieth year.
Funeral on Wednesday, Sept. 14, at 1:30 p. m., from Ziegenhein Bros.' chapel, 2823 Cherokee street, to Sunset Burial Park. (c2)

MOSBY, MARY—On Sunday, Sept. 11, 1932, beloved mother of Margaret Moseby, dear sister of Mrs. H. Gove, Mrs. Elmer E. Pearey, Miss Sophie, Dr. Donald F. and James Rhey McCord.
Funeral from family residence, 4222 Maryland avenue, Tuesday, Sept. 13, 9:30 a. m., to the New Cathedral. Newsted and Lindell. (c)

NORBER, ETHEL FLEISCHMANN—Saturday, Sept. 10, 1932, beloved wife of Oscar Norber and dear mother of Theodore, Irma and Victor Norber, dear sister of Louis Fleischmann of Los Angeles, Cal.; William, Sam, Saul, Ben and Harry Fleischmann, and our dear sister-in-law.
Funeral from the Berger chapel, 4715 McPherson avenue, on Monday afternoon at 1:30 o'clock.

ROSENBERG, GUSTAVE—Entered into rest Sunday, Sept. 11, 1932, beloved husband of Sallie H. Rosenberg, dear father of Lee and Blanche Rosenberg, Adele R. Wineburch and Helen R. Myer.
Funeral from the residence, 5021 Waterman avenue, Tuesday, Sept. 13, at 10 a. m., to Mount Sinai Cemetery. (c)

SCHERER, AUGUST—Of 4024A Pinkman avenue, suddenly on Friday, Sept. 9, 1932, at 6 p. m., beloved son of the late August and Louise Scherer (nee Burger), dear brother of Harry, Madie and Elsa Scherer, Lottie Worbels and Flora Reinert (nee Scherer), and our dear brother-in-law, uncle, cousin and nephew, in his fifty-second year.
Funeral on Tuesday, Sept. 13, at 3 p. m., from John L. Zeigenhein & Son new funeral home, 7127 Gravois avenue. Interment Sunset Burial Park. (c)
Deceased was a member of Pennsylvania Lodge No. 99, A. F. and A. M.; Low Twelve Club and Gen. R. E. Lyon Council No. 21, Junior Order United American Mechanics.

SCHULTE, ALPHONSE H.—Entered into rest on Sunday, Sept. 11, 1932, beloved son of John H. and Mabel Schulte (nee Eckman), dear brother of Eugene, Virgil, Vernon, Francis and Walter Schulte.
Funeral Wednesday, Sept. 14, 8:30 a. m., from residence, 1027 Rutger street, to St. Vincent Church. Interment Calvary Cemetery. Stock service.

VOELKER, JOSEPHINE—Aged 76 years, on Saturday, Sept. 10, at 3:30 a. m., dear mother of Rose T. Sess, Kate Leavell, Josephine Walker, our dear mother-in-law, grandmother and great-grandmother.
Funeral Tuesday, Sept. 13, at 8 a. m., from Moydell parlor, Mississippi and Allen avenues, to St. Francis Church, Oakville, Mo. Interment SS. Peter and Paul's Cemetery. (c1)

—AND HERE'S WHY:
Granger is made out of White Burley Tobacco—the type of White Burley that's between the kind used in chewing tobacco and the kind used in cigarettes.
In other words, it's pipe tobacco—and if you're smoking a pipe, you want tobacco that's made for pipes.
You don't want tobacco that's made for something else, it matters not how good it is.

Handy pocket pouch of heavy foil. Keeps your tobacco in better condition and makes the price lower . . . 10c

YOU CAN DEPEND ON A LIGGETT & MYERS PRODUCT

DEATHS

WEBER, WILLIAM—Entered into rest on Saturday, Sept. 10, 1932, 2:05 a. m., beloved husband of Theresa Weber (nee Nebel), and our dear father, brother, brother-in-law, father-in-law, grandfather and uncle, in his seventy-third year.
Funeral Tuesday, Sept. 13, 2 p. m., from the Geo. L. Pietsch chapel, 3966 Easton avenue, to Bethany Cemetery. (c1)

WOODSON, JUANITA—Entered into rest on Sunday, Sept. 11, 1932, at 4:50 a. m., darling daughter of Nellie and the late Oscar Woodson, and our dear sister and granddaughter, in her third year.
Funeral Tuesday, Sept. 13, at 3:30 p. m., from the George L. Pietsch chapel, 3966 Easton avenue, to Valhalla Cemetery. (c)

ZEBROWITZ, PAULINE (nee Trojanowski)—Entered into rest on Sunday, Sept. 11, 1932, at 7 p. m., beloved wife of the late Stanislaus Zebrowitz, dear mother of the late August, Frank and Anthony and our dear mother-in-law, grandmother and great-grandmother.
Funeral from Central funeral parlors, 1041 Cass avenue, on Thursday, Sept. 15, at 8:30 a. m., to St. Adalbert's Church. Interment Calvary Cemetery. (c2)

ZINDEL, LOUIS G. SR.—Entered into rest on Monday, Sept. 12, 1932, beloved husband of Stella Martin Zindel, father of Harold and Marvin J. Zindel, beloved son of Martha G. and Leopold G. Zindel (deceased), brother, uncle, brother-in-law and son-in-law.
Remains at Sharkey funeral home, 4355 Washington boulevard, Tuesday, Wednesday, Sept. 14, from same place, at 9 a. m., to St. Aloysius Church. Interment SS. Peter and Paul's Cemetery. (c)

PERSONAL

BUS TRANSPORTATION

Chicago	$3.00	Dallas	$17.00
Detroit	6.00	Texarkana	14.00
Cleveland	7.00	Pine Bluff	10.35
New York	20.00	Los Angeles	32.00

Attractive Round-Trip Rates
NEVIN SOUTHWESTERN
Bus Terminal
4th and Chestnut. Chestnut 8333. (c8)

SAVE 25% ON BUS FARES TO MOST points U. S. or Canada. New York, Chicago, Detroit, Indianapolis, etc. Porters on every bus; free pillows. Tel. CEntral 4550. GArfield 0820. 1728 Olive
The Short Line System. (c8)

FASTEST BUS SERVICE EAST-WEST. Washington, Philadelphia, New York, $14; Kan. C. $4.20; Denver $14, Los An. $27.50, 15th and Pine. De Luxe Stages. GA. 8300, 1805 Washington. Midland Stages. GA. 8160 (c8)

NEW YORK, Washington, Philadelphia, $14; Chicago, $7.75; Detroit, $5.50; Cleveland, $6. 800 Chestnut. United Terminal. GA. 8900. (c8)

LOW RATES to all points. Hotel McKinley, 12th and Morgan. CEntral 7135. (4c)

Travel Service

THE TRAVELERS SERVICE, MARYLAND HOTEL. GA. 2800.
New York, $13.50; Pittsburgh, $9.50; Los Angeles, $23; Dallas, $10; Oklahoma City, $9; Little Rock, $8.50; Memphis, $6. (c8)

THE NATIONAL TRAVEL SERVICE. FR. 9761. 4040 OLIVE ST. FR. 3800.
Chicago, $2.75; Kansas City, $4.25; Tulsa, $7; Okla. City, $10; Dallas, $10; Los Angeles, $24; New York, $15. (c8)

DRIVING to Boulder Dam; want 3, share expenses. Call East 8067W, 8 a. m. to 12 p. m. (1)

YOUNG MAN wishes to drive party to Seattle for expenses. WAbash 608. (1)

WANT 4 drivers, Los Angeles; small fee required. FRanklin 9761. (c2)

SEALED PROPOSALS

U. S. ENGINEER OFFICE, 428 Customhouse, St. Louis, Mo. Sealed bids, in duplicate, will be received until 11 a. m., Sept. 26, 1932, and then opened for furnishing all labor and materials and performing all work for constructing and delivering 40 steel pontoons, 47½ ft. x 16 ft. x 3 ft., 25 trucks and 300 sections (4720 ft.) of 20-inch diameter discharge pipe. Further information and specifications on application. (c1)

LOST AND FOUND

FOUND

FOUND BY POLICE
Central District—Typewriter.
Humane Society—Several dogs.
For further information call MISS DEAN, MAin 1111, Station 228

Miscellaneous Lost

CLOTHES—Lost: party seen taking clothes at 4146 De Tonty, call GRand 7774R Monday. Reward, no questions asked. (c2)

GLASSES—Lost: tortoise shell; Mitchell and Yale, City Limits car; reward. HIland 1339. (c2)

HANDBAG—Lost: brown; passport and address book. JEfferson 0780. 4379 Gesthinaker. No questions asked; reward. (c3)

KEYS—Lost; 3, on ring; lost tag registered: Carondelet Parking Co. Riv. 9537. Reward. (c2)

POCKETBOOK—Lost; at Long Beach, containing glasses, bankbook, photographs and money; no questions asked; reward. 2824 Park.

REGISTERED LETTER—Book, containing letter with chattel mortgage and conditional sales contract; of no value to finder. Reward of $5 will be paid if returned to the White Co., 4151 Forest Park. (c2)

REWARD for return of cardboard box marked Abbot; lost from Bulck, license 14-652, Sept. 12; contains papers of value to owner. Box E-12, Post-Dispatch. (c1)

SPECTACLES—Lost; in Scruggs-Vandervoort, Saturday. Telephone Chestnut 7300, Station 81. Reward.

SUITCASE—Lost: initialed H. M. P.; Saturday, 9 p. m., 18th and Clark; reward. PRospect 0271. (c)

TELESCOPE GRIPS—Lost; 4, containing ladies' samples shoes; from garage, 5540 Cabanne; no questions; reward. Kindly return to F. L. Doerr Shoe Co., CE. 8088. (c)

TOOL GRIP—Lost; reward. COlfax 8024W.

$20 BILL—Lost; Saturday morning; entire salary; reward. COlfax 4005J. (c)

Dogs Lost

DOG—Lost; white Spitz, last week; black mark on back and left ear; reward. 712 Belleview bl. Riverside 4512. (c1)

DOG—Lost; collie; white, brown spot on each ear; answers name Teddy; reward. HUdson 1156J. (c3)

DOG—Lost; poodle; or strayed. 3949 Connecticut; child's pet. LAclede 7372. Reward. (c)

DOGS—Lost; pointers, 2 females, live and white; reward. 8027 Allen. Wab. 3848. (c3)

DOG—Lost; black, German; near Meramec Forest. Return; reward. LAclede 6586. (c3)

DOG—

DEATHS

DREBE, WILLIAM—Entered into rest on Saturday, Sept. 10, 1932, 2:05 a. m., beloved husband of Theresa Weber (nee Reisch), and our dear father, brother, brother-in-law, father-in-law, grandfather and great-grandfather, in his seventy-third year. Funeral Tuesday, Sept. 13, 2 p. m., from the Geo. L. Pleitsch chapel, 5666 Easton avenue, to Bethany Cemetery. (c1)

WOODSON, JUANITA—Entered into rest on Sunday, Sept. 11, 1932, at 4:50 a. m., darling daughter of Nellie and the late Oscar Woodson, and our dear sister and grandaughter, in her third year. Funeral Tuesday, Sept. 13, at 3:30 p. m., from the George L. Pleitsch chapel, 5666 Easton avenue, to Valhalla Cemetery. (c)

ZEBROWITZ, PAULINE (nee Trojanowski)—Entered into rest on Sunday, Sept. 11, 1932, at 7 a. m., beloved wife of the late Stanislaus Zebrowitz, dear mother of the late August, Frank and Anthony and our dear mother-in-law, grandmother and great-grandmother. Funeral from Central funeral parlors, 2841 Cass avenue, on Thursday, Sept. 15, at 8:30 a. m., thence to St. Adalbert's Church. Interment Calvary Cemetery. (c2)

ZINDEL, LOUIS G. SR.—Entered into rest on Monday, Sept. 12, 1932, beloved husband of Stella Marie Zindel, father of Gerald and Marvin J. Zindel, beloved son of Martha G. and Leopold G. Zindel (deceased), brother, uncle, brother-in-law and son-in-law. Funeral services at Sharkey funeral home, 4355 Washington boulevard. Funeral Wednesday, Sept. 14, from same place, at 9 a. m., to St. Augustine Church. Interment SS. Peter and Paul's Cemetery. (c)

DREW, MARY MILLER (nee McIlvenny)—Entered into rest on Monday, Sept. 12, 1932, 12:45 a. m., beloved wife of Edgar J. Drew, dear mother of Mrs. Ansell Wilson, Harold and Dorothy Drew, our dear sister, sister-in-law, mother-in-law, grandmother and aunt. Funeral Wednesday, Sept. 14, 2 p. m., from the Geo. L. Pleitsch chapel, 5666 Easton avenue, to Memorial Park Cemetery. Deceased was a member of Belle-fontaine Chapter No. 69, O. E. S., and Alhambra Grotto Ladies' Auxiliary. (c)

FRANZ, MARY (nee Meoli)—Suddenly on Saturday, Sept. 10, 1932, at 2:40 p. m., dear wife of John Franz, dear mother of Paula, Patsy, Alfred, Arthur, John Jr., Harry, Rose and Delores Franz, dear daughter, sister, sister-in-law, aunt. Funeral from the residence, 2004 Martha pl., Tuesday, Sept. 13, at 8:30 a. m., to St. James' Church. Interment SS. Peter and Paul's Cemetery. Kriegshauser service.

GEMPP, ROBERT L.—1127 Dolman street, on Saturday, Sept. 10, 1932, brother of Mrs. Theodore H. Crowley, Harry C., Edwin S. and Frank B. Gempp and Mrs. Otto J. Fruth. Funeral from Peets funeral home, Lafayette and Longfellow boulevard, Monday, Sept. 12, at 2 p. m., to Bellefontaine Cemetery. (c1)

HOFFMANN, FRED W.—Entered into rest on Saturday, Sept. 10, 1932, at 5:30 p. m., beloved husband of Frieda Hoffmann (nee Bender), dear father of Leslie Roy, Arthur, Harold and Frederick Hoffmann, and our dear brother, uncle, father-in-law, brother-in-law and nephew. Funeral Tuesday, Sept. 13, at 2 p. m., from Kroh chapel, 2707 North Grand boulevard, to Valhalla Cemetery. (c1)

IRION, AGATHE (nee Hauser)—Of 3444 Hasks street, entered into rest on Saturday, Sept. 10, 1932, 8 a. m., dear wife of George Irion, dear mother of John and William Irion, Mary Stuart and Minnie McLin (nee Irion), Anna Irion and the late Georgy Ann Irion, our dear grandmother, sister, sister-in-law, mother-in-law and aunt, at the age of 81 years. Rites are to be held in state at Ziegenhein Bros. chapel, 2623 Cherokee street, until Tuesday, Sept. 13, 11 a. m. Services same day at St. Paul's Church. Families please remac street, 2 p. m., thence to St. Paul's Churchyard. Deceased was a member of Ladies Aid Society of St. Paul's Church, Mexico (Mo.) papers please copy. (c1)

KOESTER, WILLIAM CHRISTIAN — Of 3617 Oxford boulevard, Maplewood, Sept. 10, 1932, beloved husband of Hulda Koester (nee Schinert), dear father (nee Mrs. Florence Baker, Mrs. Alma Byerly, dear brother of Mrs. Chris Brand, and our dear grandfather. Funeral Tuesday, 2:30 p. m., from McLaughlin's funeral home, 23 West Lockwood boulevard, Webster Groves, to Valhalla Crematory. Member of Mount Moriah Lodge No. 40, A. F. and A. M.; M. W. A., Maplewood Camp No. 6426; Carpenters' Union, Local No. 1738. (c)

LANG, FRANK—On Saturday, Sept. 10, 1932, at 10:35 p. m., beloved husband of Roscanna Lang (nee McDermott), dear father of Ferd A. Lang, our dear brother, brother-in-law and uncle. Funeral from Stuart & Sons' funeral home, 1225 Union boulevard, on Tuesday, Sept. 13, at 8:30 a. m., to St. Matthew's Church. Interment New SS. Peter and Paul's Cemetery. (c)

McFARLAND, BILLIE NORMAN — Sept. 10, 1932, son of Archie and Carlis McFarland, brother of Doris. Funeral Tuesday, 2 p. m., from McLaughlin's funeral home. (c)

MATTIL, ALICE A. (see Light) — Of 2142A Geyer avenue, on Saturday, Sept. 10, 4:15 p. m., beloved wife of Alexander Mattil, dear daughter of Mary Jane Light, dear sister of Maude Lauterer, Lila Kuts, Ernst W. and Frank Light, our dear daughter-in-law, sister-in-law and aunt. Funeral Tuesday, Sept. 13, 8:30 a. m., from Mogdell parlors, Mississippi and Allen avenue, to St. Mary's Church. Interment SS. Peter and Paul's Cemetery. (c1)

MEIER, MINNA—Entered into rest on Sunday, Sept. 11, 1932, widow of the late Adolphus Meier Jr., beloved mother of Albert J., Gunther and the late Adolphus G. Meier, dear sister of Mrs. J. G. Ehrhardt and our dear grandmother. Funeral from the residence of her son, Mr. Gunther Meier, 7045 Westmoreland av., on Tuesday, Sept. 13, at 3 p. m. Interment Bellefontaine Cemetery. (c)

MERTON, BERNADINE (nee White)—Wife of Seth D. Merton, mother of Sibley Merton and Mrs. Samuel C. Hooker Jr. Interment private. (c)

MEYER, JOHN H.—Of 3021 Koein street, entered into rest on Sunday, Sept. 11, 1932, at 2:25 a. m., beloved husband of Alma Meyer (nee Freiner), and our dear son, son-in-law, brother, brother-in-law and uncle, in his fortieth year. Funeral on Wednesday, Sept. 14, at 1:30 p. m., from Ziegenhein Bros.' chapel, 2623 Cherokee street, to Sunset Burial Park. (c2)

MOSBY, MARY—On Sunday, Sept. 11, 1932, beloved mother of Margaret Mosby, dear sister of Mrs. H. Gove, Mrs. Elmer E. Pearcy, Miss Sophie, Dr. Donald F. and James Rhey McCord. Funeral from family residence, 4232 Maryland avenue, Tuesday, Sept. 13, 9:30 a. m., to the New Cathedral, Newstead and Lindell. (c)

NORBER, ETHEL FLEISCHMANN—Saturday, Sept. 10, 1932, beloved wife of Oscar Norber and dear mother of Gertrude Irma and Victor Norber, dear sister of Louis Fleischmann of Los Angeles, Calif., William, Sam, Sadie and Hazel Hartz Fleischmann, and our dear sister-in-law. Funeral from the Berger chapel, 4715 McPherson avenue, on Monday afternoon at 1:30 o'clock.

ROSENBERG, GUSTAVE—Entered into rest Sunday, Sept. 11, 1932, beloved husband of Sallie H. Rosenberg, dear father of Lee and Blanche Rosenberg, Adele R. Wineburgh and Helen R. Myer. Funeral from the residence, 5021 Waterman avenue, Tuesday, Sept. 13, at 10 a. m., to Mount Sinai Cemetery.

SCHERER, AUGUST—Of 4024A Finkmann avenue, suddenly on Friday, Sept. 9, 1932, at 6 p. m., beloved son of the late August and Louise Scherer (nee Burger), dear brother of Harry, Madie and Elsie Scherer, Lolita Worbels and Flora Reisert (nee Scherer), and our dear brother-in-law, uncle, cousin and nephew, in his fifty-second year. Funeral on Tuesday, Sept. 13, at 8 p. m., from John L. Zeisenhein & Son's funeral home, 7027 Gravois avenue, to Sunset Burial Park. Deceased was a member of Pomerania Lodge No. 95, A. F. and A. M.; Low Twelve Club and Gen. N. C. Lyon Council No. 21, Junior Order United American Mechanics. (c1)

SCHULTE, ALPHONSE H.—Entered into rest on Sunday, Sept. 11, 1932, beloved son of John H. and Mabel Schulte (nee Eckman), dear brother of Eugene, Virginia, Vernon, Francis and Walter Schulte. Funeral Wednesday, Sept. 14, 8:30 a. m., from residence, 1027 Rutger street, to St. Vincent Church. Interment Calvary Cemetery. Stock service. (c2)

VOELKER, JOSEPHINE—Aged 76 years, on Saturday, Sept. 10, at 3:30 p. m., dear mother of Rose T. Broz, Kate Logsna, Josephine Walker, our dear mother-in-law, grandmother and great-grandmother. Funeral Tuesday, Sept. 13, at 8 a. m., from Mogdell parlor, Mississippi and Allen avenues, to St. Francis Church, Oakville, Mo. Interment SS. Peter and Paul's Cemetery. (c1)

PERSONAL

BUS TRANSPORTATION

Chicago	$3.00	Dallas	$17.00
Detroit	7.00	Texarkana	14.00
Memphis	9.75	Pine Bluff	10.35
New York	20.00	Los Angeles	32.00

Attractive Round-Trip Rates

NEVIN SOUTHWESTERN
Bus Terminal
4th and Chestnut. CHestnut 8333. (c8)

SAVE 25% ON BUS FARES TO MOST points in U. S. or Canada. New York, Chicago, Detroit, Indianapolis, etc. Porters on every bus; free pillows. Tel. CEntral 4350. GArfield 0825.
1728 Olive
Shortline System.
(c8)

FASTEST BUS SERVICE EAST-WEST. Washington, Philadelphia, New York, $14; Atl. C. $4.25; Denver $14. Los An. $27.50. 10th and Pine. De Luxe Stages. GA. 3300. 1005 Washington. Midland Stages. GA. 8160

NEW YORK, Washington, Philadelphia, $14; Chicago, $2.75; Detroit, $5.50; Cincinnati, $4. 700 Chestnut, United Terminal. CE. 8900.

LOW RATES to all points. Hotel McKinley, 12th and Morgan. CEntral 7135. (4x)

Travel Service

THE TRAVELERS SERVICE.
MARYLAND HOTEL. GA. 2900.

THE NATIONAL TRAVEL SERVICE.
4668 OLIVE ST. FR. 3900.

SEALED PROPOSALS

U. S. ENGINEER OFFICE, 423 Custom-house, St. Louis, Mo. Sealed bids, in duplicate, will be received until 11 a. m., Sept. 26, 1932, and then opened for furnishing all labor and materials and performin gall work for constructing and delivering of steel pontoons, 47½ ft. x 14 ft. x 6 ft., decks and 360 sections (4720 ft.) of 20-inch diameter discharge pipe. Further information and specifications on application. (c)

LOST AND FOUND

FOUND BY POLICE
Central District—Typewriter.
Humane Society—Several dogs.
For further information call MISS DEAN, MAin 1111, Station 222

Miscellaneous Lost

CLOTHES—Lost; party seen taking clothes at 4146 De Tonty. call GRand 7774. Monday. Reward, no questions asked. (c2)

GLASSES—Lost; tortoise shell; Mitchell make. City Limits car; reward. Hi-land 0200. (c3)

HANDBAG—Lost; brown; passport and book. JEfferson 0786. (c2)

KEYS—Lost, 3, on ring; lost tag registered Arondelet Packing Co., Riv. 9557. Reward. (c2)

POCKETBOOK—Lost; at Long Beach, containing glasses, bankbook, photographs and money; no questions asked; reward. CEntral 2584. (c2)

REGISTERED LETTER—Book, containing letter with chattel mortgage and conditional sales contract; of no value to finder. Lost Saturday, 1443 Katherine. Reward of $5 will be paid if returned to the White Co., 4151 Forest Park.

REWARD for return of cardboard box marked Abbott, lost from Buick, license 34-652; Sept. 12; contains papers of value to owner. Box E-12, Post-Dispatch. (c3)

RINGLESS—Lost; in Scruggs-Vandervoort-Barney, Saturday. Telephone CHestnut 7000, Station 81. Reward.

SUITCASE—Lost; initialed H. M. P.; Saturday, 6 o. m., 15th and Clark; reward. Prospect 0271.

TELESCOPE GRIPS—Lost; 4, containing ladies' sample shoes; from garage, 5840 Cabanne; no questions; reward. Kindly refer to F. L. Doerr Shoe Co., CE. 8088. (c)

TOOL GRIP—Lost; reward. Olive 5074W.

TOO BILL—Lost; Saturday morning; engine salary; reward. Colfax 4905J. (c)

Dogs Lost

DOG—Lost, white Spitz, last week; name on back and left ear; reward. 7152 Roberts bl. Riverside 4512. (c1)

DOG—Lost; collie; white, brown spot on each ear; answers name Teddy; reward. Hi-land 1156J. (c3)

DOG—Lost; poodle; or strayed. 3949 Connecticut; child's pet. LAclede 7372. (c)

DOGS—Lost; pointers, 2 females, live and white; reward. 8027 Allen. WAb. 3885. (c3)

DOG—Lost; black, German; near Meramec Forest. Return; reward. LAclede 0586.

DOG—Lost; poodle, male; strayed from 3211 Parr; reward. ROsedale 1895. (c)

DOG—Lost; red rocker spaniel, white spot on forehead; male. Reward. CAb. 5626.

POLICE DOG—Lost, brown and white; name Patty; reward. LA. 9051. (c3)

Jewelry Lost

BAR PIN—Lost; diamond, on Grand, Eiler, Olive or Bates; reward. Riv. 8566W. (c)

PIN—Lost; diamond bargin; reward. Forest 0274. 5578 Pershing av. (c)

PIN—Lost; fraternity; Thursday. 4200 Lafayette av. GRand 7123. (c)

RING—Lost; lady's diamond, white gold, mounted with sapphires; shopping district; reward. Colfax 0396W. (c)

SCARF PIN—Lost; diamond; man's; and lady's garnet ring; reward. FA. 1792W

WATCH—Lost; wrist, lady's, 6300 Delmar or Limit av., 8 p. m. Saturday; unreliable keepsake; liberal reward. CAbanne 0187. (c)

WATCH AND FOB—Lost; No. 1660745; Elgin, 7 to 3 p. m., Triangle Park; liberal reward. Franklin 2708. (c)

WRIST WATCH—Lost; gothic, picnic grounds No. 4, O'Fallon Park; reward. Colfax 5329W. (c)

BUSINESS DIRECTORY

COAL, COKE AND WOOD

A GUARANTEED COAL—4 tons, $8 ton; 3 tons, $3.25 ton. E. Wright, TY. 2849. (c)

CLEAN large lump, $3 ton; Franklin County, $4.75, 5-ton load. EAst 5150. (5)

COAL—Screened lump or egg, $2.95; Ky., $2.50; Indiana, $4.75. EAst 7585. (c8)

CARPENTERS AND BUILDERS

ALTERATIONS, additions; new and repair work; reasonable. Mulberry 6219. (c8)

PAINTING

PAINTING—Interior and exterior; day or contract; cheap. FOrest 6147. (c2)

HARDWOOD FLOORS

HARDWOOD FLOORS sanded, shellaced, waxed; new floors installed. CEn. 9511. (c8)

OLD FLOORS resurfaced and refinished; new floors laid over old. Phos. 5618.

FLOOR SANDING — Finishing, $4 per room; guaranteed. T. G. Holt, FR. 4318.

ALLOW us to estimate your floor; beware of misleading prices. DElmar 3071. (c)

FLOORS surfaced and finished, $4 room and up; guaranteed. PArkview 0661. (3)

WE specialize in refinishing old floors; our work unequaled. EVergreen 2828. (c)

STORAGE, MOVING, EXPRESS

PEOPLE'S MOVING CO.
Bonded; 9 rooms, $6; 6 rooms, piano, $12; storage, $1 room; piano moving. 4 experienced men to van. JEfferson 5151. (8)

CRAWFORD MOVING VANS.
$4.50 load or contract; long distance rate 20c mile. Franklin 3570. 3059 Cass (c)

HAVE load of household furniture moving to Los Angeles, middle of September. What have you to offer coming back? GArfield 3046. (c)

E. CRAWFORD—Bonded; 3 rooms, $5; 6 rooms, piano, $11. FRanklin 4766. (c8)

WHEN moving or storing, call Fidelity Storage Co., CEntral 0621. (c8)

MOVING exchanged for furniture. Joy's 4018 Delmar. DElmar 2032. (c8)

VETERAN movers, $2 room up; long distance 10c mile. CEntral 2312. (c)

Trade Schools

BARBERING—Learn this profitable, necessary business under MOLER'S time saving plan. Call, write or phone CEntral 3582 for FREE booklet. MOLER SYSTEM, 810 N. 6th. (c14)

EMPLOYMENT WANTED
MEN, BOYS

FILIPINO BOY—Sit.; private family; experienced and hard working; trustworthy. JE. 2583. (c)

FILIPINO—Sit.; dependable and experienced; handy around the house; can drive car. JEfferson 0573.

FILLING STATION ATTENDANT—Sit.; with starter, generator and ignition experience; best references. JEfferson 9936.

SITUATIONS—WOMEN, GIRLS

GIRL—Sit.; general housework; experienced; no laundry. 1515 S. 11th st. Call any time.

GIRL—Sit.; white; general housework; references. Fr. 3381. (c)

GIRL—Sit.; general housework; experienced; call GRand 6069.

GIRL—Sit.; general housework and cooking. Call Newstead 1443. Katherine.

LADY—Sit.; elderly; good home and some wages; adults. Vi. 4474J.

LADY—Sit.; housework, cooking; adults; references. Ar. 37. CAb. 7789J.

OPERATOR—Sit., beauty; 4 years' experience. GRand 9087.

WOMAN—Sit.; German; housework, cleaning, ironing, by day; references. HI. 0463.

WOMAN—Sit.; housework; by day or week. COlfax 8912W.

HELP WANTED
MEN, BOYS

BOY—Work in bakery; some experience; state age and wages expected. Box E-307, Post-Dispatch.

BOY—White; 16; with bicycle; experienced drug store; evenings. 6601 Olive Street rd.

CREW MANAGERS—With crew; best proposition in town. Apply 519 Dickman Bldg.

MAN—Of washing machine experience to organize and run a department in a large local furniture store. The best opportunity in city. Koerber-Brenner Co., 1111S Pestalozzi.

MAN AND WIFE—For farm work. 919 S. Boyle av.

MEN

We want 4 men to start immediately; previous sales experience unnecessary.

Earnings $50 to $100 to men who qualify. Call at 901 Syndicate Trust Bldg., 2 to 4:30, Monday. It makes no difference what you have been doing, if you are between 25 and 45, intelligent and willing to work, you can start to duplicate the above earnings in 3 days.

MEN—21 to 35 years, for steady, responsible positions with large factory branch; neatness and fair education essential; if you are ambitious and willing to work for small remuneration while learning, with an increase in earnings as your knowledge of our business increases, see Mr. Jones, mornings only, 1008 Pine st., Bell Telephone Bldg.

HELP WANTED

In our sales and service department; transportation furnished. Apply 10 a. m. only, no other time. 2607 Washington. (c)

MEN—3, to cover established territories, with J. R. Watkins Co. products; $30 to $50 per week for steady, reliable workers. 452 N. Boyle, corner Olive, 9 a. m. to 12.

MEN—2, experienced in selling Real Silk or magazines in office buildings; splendid future; excellent remuneration. Apply Room 404, 411 Olive, 2 to 5.

MEN—Also a few ladies with sales experience, to take orders; liberal commissions. Apply to Mr. Stark at Bentley's, 517 Olive. (c)

MEN—2, fair education, for local responsible position; good pay; splendid future. Call 2 to 4 p. m., 4603 Delmar, rm. 226.

MEN—Four, for studio; good pay; short hours. 503 Carleton Bldg.

YOUNG MAN—To take orders, working with manager; neat appearing, willing worker; experience not necessary; steady work, with good pay to start. Apply Room 3230, 408 Pine.

Help Wanted With Investment

DISTRICT MANAGER—For St. Louis; $100 investment; steady income. M. Roberts, Hotel Statler, 4 to 8 p. m., Monday.

AGENTS WANTED—MEN

CHRISTMAS CARD SALESPEOPLE—Don't be a one-timer. Build for the future. Handle a line that enables you to sell the same customers year after year. YOU'LL make more money. Also box assortment; 100 per cent profit. Write today. HEIGH-HO CO., East St. Louis, Ill. (c2)

PARTNERS WANTED

PARTNER Wtd.—Electrical repair shop; will teach you work; $300 required. Box E-11, Post-Dispatch.

SALESMEN WANTED

MAGAZINE SALESMEN—3 orders per day pays $35 per week; no money to collect in advance; featuring American, Collier's and Cosmopolitan in low-priced monthly-payment clubs. See Manager, 320 Cotton Belt Bldg.

Experienced Real Estate

SALES MANAGER WANTED.
A 20 4 experienced real estate salesmen to take charge of display house and sell modern brick $8500 bungalows at $5000, complete. You won't have to look for prospects, as we will bring them to you. Advertising campaign starts Sunday. For further information, call SOUTH SIDE CONSTRUCTION CO., 5438 Penrod av. Telephone Lafayette 4200.

XMAS CARD SALESMEN.
FREE! FREE! FREE!
TRIP TO CHICAGO WORLD'S FAIR.
And easily earn $25 weekly with America's fastest selling line of 85 personal Xmas cards and 21-card assortments paying 50c and $1 profit with MONEY BACK GUARANTEE! No experience needed. We deliver and collect. Samples free! Investigate now. THE PROGRESS CORPORATION, 573 Arcade Bldg.

SALESMEN wanted; our people making money; established customers; full specials; if you qualify, $18 weekly; samples free. Real Silk Hosiery Mills, 676 Arcade Bldg.

SALESMEN—Big money on coal, coke and oil; right territory now and a lot more on repeat business next year, is what you want. Equity Oil and Fuel Co., northeast corner Grand and Chouteau.

SALESMEN—With car; experienced in selling better class grocery, drug and delicatessen trade; liberal commission and bonus. Golden Crisp Chip Co., 2735 S. Union.

SALESMEN—$18 and liberal bonus, both checked weekly. Golden Crisp Chip Co., 2735 S. Union.

SALESMEN — Experienced; business man, owner of automobile, has opportunity to enter profitable territory, not handled by manufacturer. Arabian Products Co., 4904 Easton av., St. Louis, Mo.

If you can sell merchants you can make real money with us; weekly salary after week. Box E-104 Arcade Bldg. (c11)

SALESMEN—Proven money saving item, new in St. Louis; money back guarantee, good season ahead. Apply Room 931, 4906 Delmar. (c2)

SALESMEN—No experience necessary; salary and commission. 823 N. 14th. (c8)

SPECIALTY SALESMEN—High class; age 35-45; one-call closers. $20 daily must have car. CHestnut 7000, room 504. Sunday for appointment. (2)

SALESMEN—Experienced for fast selling grocery and butcher specialty. Call between 4 and 6 p. m., 2841 Olive.

SALESMEN—Experienced; to sell on commission basis. Apply 7 a. m. today. Golden Crisp Chip Co., 2735 N. Union. (c3)

CHRISTMAS cards, boxes, 25c and up; 100 per cent profit; album cards, $1.50 and up. Nickel's Co., 364 Paul Brown Bldg. Also 4617 Loughborough, evenings. (2)

WOMEN to show amazing new fall line dresses and hosiery; earn up to $48.50 weekly and free dresses. No investment or experience necessary. Sample styles free. Dor Mar Mfg. Co., 1007 Filbert st., Dept. H-29, Philadelphia, Pa. (c1)

AUTOMOBILES
Wanted

AUTOS Wtd.—See us before making loans or selling; we pay highest prices; mortgages paid. LAclede 3610. 2819 Gravois.

AUTOS Wtd.—Badly; pay off mortgage balance cash; bring title; see us first. Imperial 3660 S. Kingshighway. (c8)

CARS Wtd.—Come see us last. Kingsway Motor Co., 4210 S. Kingshighway. (c8)

$25,000 CASH for autos, late models; mortgages paid. MONARCH, 3137 Locust. Pestalozzi.

WE WILL buy or sell your car, no charge for cars left for sale on consignment. 4352 Delmar. FRanklin 6347. (c2)

For Hire

TRUCKS—Panel or stake bodies, without drivers. 4824 Delmar. FOr. 4235. (c8)

Coaches For Sale

Used Car Bargains

These Cars Carry Gateway's 3 Month's Guarantee at

$100 DOWN

'30 Chrysler 2-door sedan	$395
'30 De Soto 8 coupe	375
'32 Ford A coach	475
'29 Pontiac coach	285

$50 DOWN

'30 Plymouth coupe	195
'29 Chevrolet coupe, standard	185
'29 Chevrolet sport coupe, rumble	195
'30 Ford cabriolet	225
'27 Buick 4-passenger coupe	195

Gateway Motor Co.
USED CAR LOT
Corner Texas and Gravois (c8)

TIRES—New, first-class guarantee, at lowest prices in Middle West. $2.75 up. Dealers wanted. Write or phone Olive Tire Co., 2701 Washington. (c8)

ROOMS AND BOARD

BOARD—1 or 2 in family of 4 adults; $35. Laundry done. Box E-330, Post-Dis.

North

CLARENCE, 4564—Room, board, laundry; exceptional; single or double. CO. 1096J. (c)

ROOMS WITH BOARD—South

ELLENWOOD, 4274—Pleasant room in modern apartment, with private family for business lady. Riv. 7711W. (c2)

SHENANDOAH, 3538 — Homelike, convenient; home cooking; reasonable. LA. 2406. (c2)

West

LIVE AT THE GIRLS' CLUB
5100 Waterman; beautifully furnished rooms, with or without board; rest will love the atmosphere and you will like our rates. FOrest 1735. (c2)

CABANNE, 5021—Two single rooms; board optional; good home. FOrest 2767. (c2)

CABANNE, 5029—Board 1 or 2 ladies; very reasonable; Hodiamont car. (c8)

CLEMENS, 5071—Two third floor front rooms, southern exposure; excellent meals. PArkview 7106. (c)

LINDELL, 4523—Beautifully furnished suite or large single room, connecting bath; fine management; fine meals. (c2)

PAGE, 5352—Room, 3 good meals daily, family style; free parking; $4.50. (c8)

RAYMOND, 5631—Lovely furnished; two closets; twin beds; excellent meals; $6. (c)

WASHINGTON, 5077—Front room; twin beds; reasonable; homelike surroundings. (1)

WASHINGTON, 4310—Large front room, 2 or 4; excellent meals; $5. (c)

WEST PINE, 4915—Beautifully furnished room, lovely home; meals. (c46x)

ROOMS FOR RENT—CITY
Central

OLIVE, 2629—Sleeping rooms, $2 up; housekeeping, $3 up; respectable; phone. (c)

North

BACON, 1714—Three light housekeeping rooms; modern; $2. (2)

HEBERT, 3212—Large furnished room, suitable light housekeeping; $4. (c)

MALLINCKRODT, 1423—2 rooms, kitchen (toilet and bath; $15. (c2)

NEWSTEAD, 2926 N.—2 large, light housekeeping rooms, newly papered; all conveniences; reasonable. (c)

PENROSE, 3832—2 large housekeeping, first floor; near Fairgrounds Park. (c4)

South

ACCOMAC, 2618A—Excellent front sleeping room; private; phone; $3. (c)

ALFRED, 5360—Eichelberger, housekeeping room, completely furnished; adults. (c)

ARSENAL, 3870A—Attractive front room, private home, 1 or 2 employed. (c)

DELOR, 4404—Furnished room for gentleman; private family; reference. (c)

GRAND, 3632A S.—Furnished or unfurnished; 2 connecting rooms; conveniences; reasonable. (c6x)

LAFAYETTE, 3137—Housekeeping rooms, clean, homelike; rent reasonable; free moving. (c)

LOUISIANA, 1930—2 large, modern housekeeping rooms; owner's home; reasonable. (c6)

RUSSELL, 2134A—Room for 1 or 2; all conveniences; private family. (c2)

WYOMING, 2845—Neatly furnished light housekeeping room. (c34)

Southwest

COLUMBIA, 6210—Private home; breakfast; 1 or 2 gentlemen. HI. 9596. (c2)

West

ACADEMY, 823—2-room furnished apartments, clean, good location; private. (c8)

CABANNE, 5333—Sleeping; kitchen privileges; week free; garage. RO. 3778.

DELLWOOD MAKERS and trimmers, experienced only; no others need apply. David Cohen Hat Co., 610 N. 9th st. (c2)

MILLINER WMAKER—Experienced only. Sherman Hat Co., 1307 Washington. (c)

MILLINERY TRIMMERS

Must be thoroughly experienced; no others need apply; come ready for work. KIRSCHMAN MILLINERY CO., 1417 Washington. (c8)

MILLINERY TRIMMERS AND MAKERS—Experienced only; come ready for work. Goldsher Millinery Co., 1411 Washington.

PEREWALK — Experienced hand-workers, Baum Bros. & Mayer Neckwear Co., 414 N. 12th st. (c2)

OPERATORS—Bonnas embroidery. New Embroidery Co., 1307 Washington, tenth floor. (c)

TRIMMERS—Experienced; plenty of work. Schoenhoeltz Millinery Co., 1136 Washington. (c)

WOMAN—Of refinement, pleasing appearance, entirely unencumbered and free to travel; preference given to one who, through misfortune or financial reverses, finds it necessary to enter the business world and is ambitious to earn a man's pay; previous business experience not required, nor the investment of any money. Apply 722 Louderman Bldg.

WOMAN — Middle-aged; housework; no washing; lives in Baden; 5 to 6 day; from 8:30 to 5:30. Call afternoon or evening. 1130 Hornsby.

WOMAN—Outside work; no selling; over 21; large income with advancement; no investment. Apply 10 to 12, 321 Arcade Bldg. (c1)

WOMEN—7, for cleaning flats. 4225 Gibson. Call 7 o'clock Tuesday morning.

SALESWOMEN WANTED

SALESLADIES—10, with or without experience; full Christmas lines ready; samples free; established customers. Apply now. Real Silk Hosiery, 876 Arcade Bldg. (c2)

SALESLADIES — House-to-house; liberal commission basis. Apply 7 a. m. today. Golden Crisp Chip Co., 2735 N. Union. (c3)

CHRISTMAS cards, boxes, 25c and up; 100 per cent profit; album cards, $1.50 and up. Nickel's Co., 364 Paul Brown Bldg. Also 4617 Loughborough, evenings. (2)

WOMEN to show amazing new fall line dresses and hosiery; earn up to $48.50 weekly and free dresses. No investment or experience necessary. Sample styles free. Dor Mar Mfg. Co., 1007 Filbert st., Dept. H-29, Philadelphia, Pa. (c1)

HOTELS

ALCAZAR HOTEL, 3127, Locust—Lowest weekly rate in city; 75c daily; garage.

APARTMENTS
APARTMENTS FOR RENT
Northwest

INSPECT THESE
Beautiful Apartments
5454 N. KINGSHIGHWAY
CORNER ROSALIE AVE.
1 Block South of Florissant
Combining 2 and 4 rooms—living room, sunroom, combination dinette and kitchenette—tile shower baths. Reduced rentals. Decorations throughout to suit tenant.
See Mr. Smith on premises 11 A. M. to 5 P. M.
F. J. CORNWELL R. E. CO.
111 N. 7th
MAin 2258 MAin 2259 (c7)

South

EIGHTEENTH, 2312 S.—3-room apartment, $25; 4 rooms, $16; heat furnished; newly decorated. Hiland 0293. (c)

KEOKUK, 3801-03—New modern, 3-4 rooms; rent reduced. LaClede 5094. (c8)

West

BUCKINGHAM CT., 4934 — Exclusive, large, modern, 7; redecorated. $75. RO. 0391.

CABANNE, 5737—Beautiful modern; every convenience; new; low rent; for particular adults; open. FRanklin 4316. (c)

CATES, 3600—4-6 rooms, refrigeration, $40 to $52.50. GRAEF, CHestnut 7849. (c)

7000 FORSYTHE.

6 rooms, ultra modern; garage; low rent. (c40)

OLIVE, 3715—Heated 3 rooms, $7; gas, electricity; everything; children. (34)

DUPLEX DWELLING—In beautiful University Hills, only one of its kind; 7 rooms, 2 baths, heated garage; large grounds, oil heat, and janitor service furnished; very near school, convenient transportation; rent radically reduced. 7250 Pershing or phone CAb. 0712. (c8)

WESTGATE, 720—6 modern rooms; Frigidaire, garage, janitor service. (c40x)

APARTMENTS FOR RENT FURNISHED OR UNFURNISHED
West

$44—ATTRACTIVE EFFICIENCIES—$55
4140 Washington; ideal location; every convenience, maid, laundry, telephone service, garage. Manager, JEf. 4305. (c)

BUCKINGHAM CT., 4924—Corner south court; strictly modern; complete; reasonable; week or month. (c8)

APARTMENTS FOR RENT —FURNISHED
North

BADEN, 730—Furnished 3-room efficiency $25. $30. $35. Apply 8116 N. Broadway (c8)

Southwest

BLAINE, 3647—4 rooms; steam heated; private bath; Frigidaire; $40 monthly. (31)

BROADWAY, 5309 S.—Neatly furnished 3 room apartment; very cheap. Riv. 2182. (c)

West

ACADEMY, 5833—Furnished apartments, clean, good location; private. (c8)

CABANNE, 5333—Sleeping; kitchen privileges; week free; garage. RO. 3778.

CLEMENS, 5736—Unfurnished; trimmers, experienced only; no others need apply. David Cohen Hat Co., 610 N. 9th st. (c2)

DELMAR, 4382—1 and 2 room kitchenette apartment, steam heat, hot and cold water; clean; well furnished; $5 per week.

HAMILTON, 956—$4.50; hotel service at rooming prices; capable management makes you secure; comfortable. CA. 8240. (c8)

LINDELL, 4239—2d floor; nicely furnished; convenient University; reduced.

MINERVA, 5152—2 or 3 connecting housekeeping or suite; sink, range. FO. 3844. (c3)

MONTCLAIR, 1382—4 rooms, 2 bedrooms, living, overstuffed; first floor. FO. 4827. (c7)

RAYMOND, 5164—2 rooms, housekeeping; ideal for girls or couple; friends welcome. FO. 7990. (c40)

SUBURBAN, 6128—Two furnished rooms; light housekeeping; private bath. (1)

UNION, 727—2 or 3, south; delightful sou theast room in modern apartment; private bath. FOrest 2489. (4)

WELLS, 5969—Neatly furnished room; ideal for 2 gentlemen. MU. 6238. (2)

WESTMINSTER, 4043—Sleeping room, opposite bath; continuous hot water; garage.

CHILDREN WANTED TO BOARD

PRIVATE, modern, $2.75 week; wholesome food; good care. WAlnut 380. (c34)

ROOMMATES WANTED AND APARTMENTS SHARED

CONGENIAL young lady, employed, to share apartment. 4497 Pershing. Apartment 701. FRanklin 5511. (c2)

SHARE apartment with lady employed; twin beds, $4 week. CA. 1567W. (c37)

CROSS-WORD PUZZLE

ACROSS

1. Striplings
5. Lose one's footing
9. Masculine name
12. On top of
13. French river
14. Fall behind
15. South American country
16. Insect
17. Piece out
18. Confronted
20. Irritated
22. Revolutionary hero
25. Air: comb. form
26. Edged tool
27. Type measure
28. Teapot
32. Hole
33. American writer
34. Fireman
35. Perform
40. Axe
41. Close of day: post.
42. Drink supposed to prolong life indefinitely
44. Gleamed
47. Broad shallow vessel
48. High, pointed hill
49. Short letter
52. Without feeling
54. Be indebted
57. Double
58. Brother of Jacob
59. Foolish part
60. Winter vehicle
61. Tear asunder

DOWN

1. Circuit
2. Devoured
3. Beetle
4. Froth
5. Make less hard
6. Gipsy pocket-book
7. Fiord on Zealand Island
8. Lumberman's cant hook
9. The holly
10. Garden implement
11. Matured
19. Sooner than
21. Make a mistake
23. Knocks gently
24. Egress
26. Refuse assent to legislation
29. Near
30. Point
31. Edible Japanese seaweed
34. Pull apart
35. Range of knowledge
36. Occurrences
37. Concerning
38. Hang
39. Leaf of the palmyra palm
43. Interior
44. Set of organ pipes
45. Inventor of the sewing machine
46. Native metals
50. Nocturnal bird
51. Cravat
53. Employment
54. Adult boy
55. Sprout

Solution to

STOCKS HAVE LIVELIEST SHAKEDOWN IN 2 MONTHS

Extreme Losses of 1 to 7 Points Before Partial Recovery and New Sag — Some Rail Bonds Dip — Cotton Off $2—Wheat Down.

STOCK PRICE TREND.	Monday.	Sat'y.
Number of advances.	64	177
Number of declines.	611	294
Stocks unchanged .	77	142
Total issues traded.	752	613

By the Associated Press.

NEW YORK, Sept. 12.—A wave of selling broke over the stock market today, giving the list its most severe jolt since it turned upward more than two months ago. After extreme losses of 1 to 7 points, the list recovered a point or two here and there in the last hour, but sagged again in the final dealings. The closing tone was heavy. The turnover exceeded 4,000,000 shares.

While trade and industrial news continued to show the most pronounced signs of seasonal pickup experienced at this time since 1929, traders considered the 100 per cent appreciation in market values. Principal commodities also declined.

Sharpest declines appeared in some of the rails which had recently made spectacular gains. Lackawanna dropped 7 points, then recovered about 2. Santa Fe regained more than a point of an extreme loss of 6. American Telephone recovered about half of a 3-point loss. Delaware & Hudson dropped 7, and closed around the lowest. Stocks losing 2 ot 4 points lower included U. S. Steel, American Can, International Harvester, Southern Pacific, New York Central, Case and many others.

Cotton also reacted sharply, closing with losses of $2.10 to $2.25 a bale in the New York market. Wheat at Chicago lost nearly 2 cents a bale, with selling for both Eastern and European account. Corn reacted more than a cent.

In the foreign exchanges, such European gold currencies as the French franc, the belga, and the Dutch guilder were up slightly, in relation to the dollar, but sterling cables ruled ⅜ of a cent lower at $3.48¾, and the Japanese yen dropped ¾ of a cent to 24 cents. The Canadian dollar was off 1-16 of a cent.

Rail Bonds Declined.

Railroad bonds turned heavy at the start, and appeared to drag stocks after them, despite the pronounced upswing in freight car loadings in the past two weeks. The Interstate Commerce Commission announced approval of a loan to the Nickel-Plate to pay off only 25 per cent of the note maturity due Oct. 1, and making that conditional upon agreement of holders of the notes to extend 75 per cent of the principal amount for at least three years.

Many brokerage quarters were inclined to accept the sweeping reaction in shares philosophically, pointing out that a real technical setback had been long overdue, that the short position had been substantially reduced, and that a good reaction which would lure a substantial short position back into the market would strengthen its technical position. Short selling, according to usually well-informed brokerage quarters, has increased sharply in the past few days. Houses with foreign connections reported that French speculators who had been active buyers here some weeks ago had largely taken their profits. Much of the buying that came from London, it was explained, however, had been for long-term investment, and holdings acquired for such accounts were being retained.

A number of stocks in which bull groups were rumored to have been active broke rapidly, and support was evidently withdrawn. Weakness of the coppers was said to reflect some disappointment over stubborn refusal of consumers to be prompted into making substantial purchases of the metal by the recent increase in the price to 6¾ cents a pound. Farm implements reflected a slump in cotton and grain markets.

Santa Fe, the first big trunk line to report for the week ended Sept. 10, showed loadings of 22,052 cars, only 220 cars under the previous week, despite the Labor day holiday.

The unfilled tonnage figures for U. S. Steel, showing the scant gain of 3293 tons for August, may have been disappointing to those who were talking a week or two ago of a gain of hundreds of thousands of tons, but it at least marked a check to a decline which had endured for 16 months. "Steel" said ingot production in the past week had average 15 to 16 per cent of capacity, up 2 points from the previous week.

Day's 10 Most Active Stocks.

Closing price and net change of the 10 most active stocks today follow: United Aircraft 25⅝, down 2; Sou. Pac. 30¼, down 3¾; N. Y. Central 26¼, down 4; United Corp. 11¼, down 1⅝; U. S. Steel 45⅝, down 2⅜; Gen. Mot. 16¾, down 1⅛; Radio Corp. 10½, down 1⅞; Canadian Pac. 16¾, down 2¾; Chrysler 17¼, down 7⅛; Gen. Elec. 18⅝, down 2⅛.

TODAY'S NEW YORK STOCK MARKET

(COMPLETE)
SPECIAL ASSOCIATED PRESS WIRE.

NEW YORK, Sept. 12.—Total stock sales on the New York Stock Exchange amounted to 4,042,349 shares, compared with 1,498,220 Saturday and 3,450,160 a year ago. Total sales from Jan. 1 to date were 514,100,279 shares, compared with 405,923,819 a year ago and 535,864,671 two years ago.

Following is a complete list of securities traded in, giving sales, highest, lowest, closing prices and net changes:

Stocks and Assn. Div. in Dollars.	Sales in 100s.	High for Day.	Low for Day.	Close for Day.	Ch'ge for Day.
Abitibi P&P	7	1¾	1¾	1¾	-⅛
A P & P pfd	4	5¾	5	5	-1¾
Adams Exp.	126	8¾	7¾	7¾	-⅛
Adams Mill 2	18	20¼	19	20¼	+ ¼
Addressog.	4	13½	13	13	-⅛
Advance Rum	1	3¾	3¾	3¾	-⅛
Affil Pro 1.60	13	9¾	9	9	- ¼
Air Reduc 3.	87	58¾	54¾	57	-2⅝
Air-W El Ap.	1	6⅞	6⅞	6⅞	
Alaska J ⅝	101	11¾	10¾	10¾	- ⅛
Alleghany.	148	3	2¾	2¾	- ⅛
Alleg pfd xw	1	7	7	7	
Al pf $30 ww	5	7½	7	7	
Al pf $40 ww	7	7	6¾	6¾	-1
Alleg Steel.	120	15	15	15	
Al C & D 6	211	83	79	79	-3¼
††ACAD pf 7	3	119¼	118	118	+2
Allis-Ch Mfg	29	12⅞	10¾	10¾	-2
Amerada Co.	2	21¼	21¼	21¼	
Am A Dev.	5	12⅝	11⅝	11⅝	- ⅜
Am Bk Note	3	18½	18¼	18½	
Am Beet Sug	2	2½	2	2	
Am B S .60	2	10¼	10¼	10¼	- ¼
A B Sp pf 7	80	78	77	77	-1
Am Can 4.	566	58⅝	55⅝	56	-2
Am Car Fdy	7	30	30	30	
Am C & Fd 17	12	11¾	11¾	11¾	- ⅛
A C & F p.f	1010	36	31	31	-1¼
Am Chain.		6¾	6¾	6¾	- ⅛
Am Chic pfd	1	16	16	16	- ¼
††A q Ch 3B.	3	35	34	34	- ¼
Am Colortp	1	5¼	5¼	5¼	- ⅛
Am Com Alco	66	23¾	22½	23	- ⅛
Am Enc Til.	1	3	3	3	- ½
Am Europ.	2	12¾	12¾	12¾	- ⅛
A & F Pow	320	12⅝	10	10¼	- 2⅛
do $6 pfd	1	18	18	18	-8
do $7 pfd	7	21	18	18	-6
do $10 pfd	9	16	14	14	-2¾
Am-Haw $3	1	5¾	5¾	5¾	- ¼
Am Hide & L	4	5¾	5¾	5¾	- ⅛
do pfd.	1	21¼	21¼	21¼	-1
A H Fr 4.20.	14	42½	41½	41½	-1
Amer Ice 2.	9	10⅜	9⅝	10	- ⅛
Am Internat	114	9⅜	8⅞	9⅛	- ⅛
Amer Locom.	18	12	9⅝	10	-1⅜
A M & F .80	43	16¼	14⅜	15⅝	-⅝
Am Metal.	45	7¼	6¾	6¾	- ⅜
do pref.	1	25	24	24	-3
Am P & L 2	212	15⅜	13	13⅜	-2¼
do $6 p	6	48½	47½	47½	-3
do $5 pf	2	36⅝	32½	33	-2⅝
Am Rad S & S	475	11⅝	9½	10¼	-1⅜
Am Roll Mill	94	16	13¾	14	-1½
Am Saf R	3	23	21⅝	21⅝	-3
Am Seating	6	3¾	3	3	- ⅛
Am Sm & R.	161	47⅜	43	43	-3
do pfd.	4	60	58½	58½	-4½
A Snuff 3m	3	35¾	35	35½	- ⅜
Am Stl Fdrs	29	14¾	10	10½	-4
Am Sug Ref	3	30⅝	29⅝	29⅝	-2½
do pfd 7	1	84	84	84	-3
Am Sum Tob	11	7¾			-1¼
T & T 9	548	118¾	113¼	114¾	-3¼
Am Tob 5m.	3	78	76	76	-3¼
do B 5m.	108	80½	77½	78¼	-2¾
Am Type F	3	11⅝	11	11⅜	- ⅛
A Type Fdrs	2	17¾	17	17	- ¼
do pfd.	80	33	32½	32½	- ⅝
A Wat Wks 2	27	3⅜	3	3	- ⅛
Am WW. stf2	13	28	25½	25½	-1¾
Am Woolen.	47	8¾	7¾	7¾	- ⅛
do pfd	22	36⅝	32½	33	-2⅝
Am W P pf	2	2	2	2	
Am Z L & S	6	5¼	4¾	4¾	- ⅜
Anaconda	580	15⅛	12	12	-2⅛
Anac W 4.	1	12	12	12	-1
Anch Cap	1.20	6	13½	12⅝	12⅝	-1¼
do pfd 6¼	110	74¼	74¼	74¼	-1
Arch Dan 1	14	7	7	7	- ⅛
Arm Ill A	19	2⅜	2¼	2¼	- ⅛
Arm Ill B.	52	2	1⅞	1⅞	- ⅛
do pfd	6	16¾	11¾	11¾	-3
Arnold Const	3	3	3	3	
Asad App Ind	5	2¾	2¼	2¼	- ⅛
Asad Mill	11	14½	13	13	-1
do 1st pfd.	1	40½	40¼	40½	
do 2d pfd.	1	30	30	30	
Asso Oil	9	15	15	15	
A T & S F.	249	50	53¾	54¾	- ¼
do pfd 5.	4	72	70	70	-2
Atl Coast Line	35	29½	32	32	-6½
Atl Refin 1.	177	20¼	18¾	19¼	- ⅛
Atlas Pow.	8	18	16	16	-1
Aub Auto 4a.	243	65¾	60¼	62	-2
Austin Nich.	2	8	8	8	
do pr Alg	130	17½	17½	17½	-1
Aviat Corp.	142	6½	5½	5⅝	- ⅜
Baldwin Loco	46	10½	8¾	8¾	-1¾
do pfd	320	30½	28	28	-2
Balt & Ohio	196	18¼	16	16¼	-2¾
do pfd	11	21	18	19	-5
Bamb pf 6½	20	85	84	85	
Barnsdall	69	6¾	6	6¼	- ⅜
Bayuk Cigar	10	10	10	10	-1
Beatrice Cr.	14	21¾	19½	19½	-2
Beld Hem	30	7⅝	6½	6⅞	- ⅛
Bendix Aviat	275	14⅜	12¾	13¼	- ⅝
Best & Co.	20	15¾	13	13	-1¾
Beth Stl.	172	26½	23⅝	24⅝	-1
do pf.	16	54¾	48	49	-3¼
Bloom pf	1120	61	51	51	-4
Bohn Alum	23	15⅝	13¼	14	-2¼
Bon Ami A	2	52½	52½	52½	+2½
BoothF 7 pf.	1	1¼	1¼	1¼	-¼
Borden.	2	74	31¾	29¾	-1¼
Borg Warner.	59	12⅜	10⅜	11	- ⅝
Boston & Me.	2	15	13	15	-1
Bost Con M.	1	1¼	1¼	1¼	- ⅛
Briggs Mfg	3	7¾	6⅝	6¾	-1⅛
Brk & Qn T.	1	5¼	5¼	5¼	- ⅛
do pf	1	44¾	44¾	44¾	+1¼
Brk Man T	73	26	24	24¾	-1⅛
do pf 6.	2	61	60¾	60¾	- ¾
Brk U Gas	5	7⅞	7⅞	7⅞	
Brown S &	3	2	2	2	
Bruns Bal	1	3¾	3¾	3¾	- ⅛
Brunsf & Mc	15	4¾	4¾	4¾	- ⅛
Bucyrus Erie	2	5¾	5¾	5¾	- ⅜
do cvt pf	2	8½	8	8	
Budd Mfg	10	2¾	2¾	2¾	- ⅛
Budd Wheel	2	3¼	3	3¼	
Bullard Co	3	6¾	6	6	-1½
Burns Bros A	4	13	13	13	
Burr AM .80	50	12	10¾	11	- ⅛
Bush Term	12	8½	8	8	
do Tpc d	230	23¾	21¼	21½	-1¾
Bu TB pf 7	100	51	50	50	-2
Butte & Sup.	1	1¼	1¼	1¼	- ⅛
Butte C &Z	2	1¾	1½	1⅝	- ⅛
Butterick.	4	4½	4	4	- ⅛
Byers Co	102	21¼	17	18½	-3
Byers pf 7	110	62	62	62	
Calif Park.	22	18	15½	16	-1½
Calumet & Ad	14	1			
Calum & H	47	6¾	5½	5½	- ⅜
Campbell Wy	2	6¾	6½	6½	
Ca DGA 1.20	35	14	13½	13½	- ⅜
Canad Pac.	785	18½	15¼	16¾	-2¾
Cas J I .	507	59⅜	53¼	54⅝	-4½
Case Th pf 7	10	66¼	66¼	66¼	-1¾
CaterpillT	49	11	9¾	10	- ⅝
Celanese	20	9¾	7⅝	7⅝	-1⅜
Cent Agu 1½	11	19¼	18	18	-1¼
Century R M	15	4¾	4¾	4¾	- ⅛
Cerro de Pa	38	13	10½	11½	-1½
Certain-teed	3	7¾	7	7	-⅝
Checker Cab	9	23¾	20	20	-2¾
Ch & O 2½	423	27	22¾	23½	-2⅝
Ches Corp	2	25	18½	15⅝	-2⅜
Ch & E Ill	2	3	3	3	
Chi & N W	207	12¾	10	10¼	-2
do pf	1	16	16	16	-6
Chi Gt West	15	4¾	4	4	- ⅛
do pf ½%	42	13⅝	12½	13⅛	- ⅛
C M St P & P	22	3⅜	3	3	- ⅛
do pf	83	8¾	5	5	-⅝
Chi P Tool.	13	6¾	6¾	6¾	- ⅛
do pfd	8	12	11	11	
C R I & P.	26	9	8	9¼	-1⅜
do 7pc pf.	4	15	12	15	
Childs Co	2	6½	6½	6½	-1¼
Chrysler	783	18⅝	16½	17¼	-1⅝
City I & F 3	15	14¾	14¾	14¾	- ⅛
City Strs	3	1¼	1¼	1¼	- ⅛
Cluett Pea.	1	16	16	16	-1½
Coca-C Bot.	6	110	110	110	-1½
Colgate-P 1.	35	17	15	15⅜	-1½
do pfd 6.	1	85	85	85	-2½
Coll & Alk	7	7½	7	7¼	- ⅛
Colo F & I.	15	11	10	10¾	-1¼
Col G & E	1513	18⅜	15¼	16⅜	-2¼
do pf A 6	4	77	77	77	-1
Col Pict vtc	2	12	11	11	-1¼
Col Carb .	89	37	32¾	34⅜	-2½
Comm Cred	16	4¾	4¾	4¾	- ⅛
Comm In T	5	23¾	22½	22½	-1¼
C Solv .60	307	13¾	11¾	11¾	-1¼
Com & So	219	5	4¾	4¾	- ⅛
do pfd 6.	3	67¾	62½	62½	-1¾
Cong-Na I.	16	11	10½	10⅝	- ⅛
Con Film.	1	3	3	3	- ⅛
Con Film pf.	1	2	2	2	- ⅛
Con Gas 4.	207	63¼	60¾	61⅝	-1⅜
do pfd 5.	1	98½	95½	95½	- ¾
Con Ins Co	3	1¾	1¾	1¾	- ⅛
Con Mot 1.60	1	16	16	16	
Con Oil Del	104	8	7¾	7¾	- ⅛
Cont Bak A	4	7½	6¾	6¾	- ⅛
do B	5	1¾	1¾	1¾	- ⅛
do pfd 6	21	44	43	43	-1
Cont Can 2	28	34¾	31½	32¾	-1¼
Cont D Fib	6	5⅝	5⅝	5⅝	- ⅛
Cont In 1.20	11	18	18	18	-1
Cont Motor.	12	1¾	1¾	1¾	- ⅛
Cont Oil Del	104	8	7¾	7¾	- ⅛
Corn Pd 3.	91	44½	43¾	44⅛	-1⅜
Coty .	21	6⅜	5⅝	5⅝	- ⅝
Cream of W 2m	3	21	20⅜	20⅜	-1⅛
Crosley Rad.	3	6	5¾	5¾	- ⅛
Crown Cork .	3	11¾	11¾	11¾	-1¼
Crown Zeller	3	2½	2½	2½	- ⅛
Cru Stl pfd	40	35	35	35	-5
Cuba Co .	10	2⅛	2⅛	2⅛	- ⅛
Cu-Am Sub.	10	2½	2½	2½	- ⅛
do pfd .	120	22¾	22	22	
Cuban Dom	3	2¼	2¼	2¼	- ⅛
Curtis Pub .	13	22	18¾	18¾	-3¼
do pfd 7	1	75	73	75	+1¼
Curtiss-Wri .	257	2⅝	2⅜	2⅜	- ⅛
do A	25	3¾	3¼	3¼	- ⅜
Cutler Ham.	3	10½	10	10	-1
Davison Chem	21	6⅝	6	6¼	- ⅛
Deer&Copf.40	6	10¾	10	10	- ⅝
Del & Hu 6	15	85	78	82½	-3
Del Lac & W	30	32	27	27½	-3½
Den&RGW pf	2	6¾	6¾	6¾	- ⅛
Detroit Ed 6	7	94½	93	94¼	- ⅛
Det Mot .	12	11¾	11	11¼	- ⅜
DomM 1.20b	11	11¾	11¼	11¼	- ⅛
Dom S 1.20m	7	16¾	16	16	- ⅛
Doug Al .75	123	13¾	12¾	12¾	-1
Dresser .	1	12¾	12¾	12¾	-1¼
do B .	6	6	6	6	- ⅛
Drug Inc .	4	61	44.45	45	-15
duP deN	2.643	42¾	38½	39¾	-3¼
Eastman K 3	69	58⅝	53	54½	-4
Eaton Mfg.	4	8	7¾	7¾	- ⅛
Ettington Sch	12	2¾	2¾	2¾	- ⅛
do pfd	2	8	8	8	-2
El & Mus.	54	3¼	2⅝	2⅝	- ⅜
El Auto-L	1	2	2	2	
2.30c .	234	24	21¼	21⅝	-2⅝
El Boat .	3	1½	1½	1½	- ⅛
El Pow & Li	232	11¾	11	11⅝	-2⅛
do $6 pf 6	2	36½	36½	36½	
do pf 7.	6	42	41	41	-7
El Stor Bat	6	20¼	20	20¼	-2
EmpFS .$5½ pf					
ww 5½ .	3	48	47	47	-1¼
do $6 pf 6	2	55	50½	50½	-4
Erie R R .	13	9½	8¾	8¾	-2
Erie 1st pfd.	4	11½	10¾	11	- ⅛
Erie 2d pfd.	1	9	9	9	
Eureka Pip .	1	5¾	5¾	5¾	- ⅛
Evans Prod.	3	2	2	2	
Fairbks M pfd	420	22	22	22	- ½
Fed Screw .	6	1⅞	1⅞	1⅞	- ⅛
Fed Wat Svc	27	7¼	6¾	6¾	- ⅜
FidPFI 1.20.	8	19	18½	18½	-1
FirestT&R 1.	14	16	14½	14½	-1
††FirstNSt 3	2	51¼	50½	50½	-1
Fisk Rubber.	45				
do 1 pf.	12	70			
do 2 pf.	110	1¼			
Florshelms	1	9	9	9	- ⅛
Foster Whl.	30	13¼	11½	12¾	-1¼
Foundation .	4	5¾	5	5	- ⅛
FourthNInv.					
1.15c .	3	10¼	10	10	-1
Fox Film A.	32	5	4¾	4¾	- ⅛
Freeport Tex	3	21¾	20	20	-1
Fuller pr pf.	30	23	24	23	+1½
Gamewell .	30	12¾	12¾	12¾	
GenAmInv .	18	4¾	4¾	4¾	- ⅛
G Am Tk 1	67	23	20	21	-1⅝
G Asphalt	37	13½	10½	11½	-1⅝
Gen Bak 2.	20	17⅝	16¼	16¾	-1⅝
do pfd 8.	120	105	105	105	
G Bronze	4	4	3¾	3¾	- ⅛
Gen Cable .	1	4	4	4	- ⅛
do pfd .	150	49½	49½	49½	-1
G Cigar 4	2	34	34	34	-1
Gen Elec .40	723	20¾	18¼	18⅝	-2¼
do spl .60	31	31¾	29½	29½	-2
G Foods 2.	70	31¾	30	30⅜	-1⅝
G G & E A.	12	2	1¾	2	
do cv p 6d	1	13	13	13	- ⅜
do $8 pfd	1	13			
A 8d.	10	27	27	27	
Gen Mills 3.	21	47	46	46	-1½
Gen Motors	1035	19¼	16¼	16¾	-2⅛
do pfd 5.	2	83¼	83	83	
G Print I	10	8¾	8¾	8¾	- ⅛
G Pub Sv	11	20¼	15⅝	15⅝	-4½
G Ry Sig	11	20¼	15⅝	15⅝	-4½
G R & Ut .	14	1¾	1¾	1¾	- ⅛
Gillette S	174	15	11½	12	-1½
do cv pfd 5	4	68	67	68	-1
Gimbel Br	2	3¼	3	3¼	- ⅛
Glidden Co .	14	9	7	7	-2
Gobel .	4	6	5¾	5¾	- ⅛
Gold Dust					
1.60 .	78	19½	17½	18¼	-1⅛
Goodrich .	61	14¼	13¼	13¾	- ⅝
do pfd .	1	28	28	28	-1
Goody T&R .	210	25¾	19⅝	21¾	-2⅝
do 1 pf 7.	1	55½	55½	55½	-1
Goth S H	32	27¾	23	23¾	-2¼
Goth S H pf	710	70	70	70	
Graham-Pige	83	9¼	7¾	7¾	- ⅝
Granb Con M	15	9¼	7¾	8	- ⅛
Grand Union.	8	8¾	8	8	- ⅛
do pf .	3	33½	33½	33½	-1
Canad Pac.	785	18¾	15¼	16¾	-2¾
††GrantWT 1	3	20¼	19¾	19¾	- ⅛
Gt N Ir Of pf	8	10	10	10	
Gt No Ry pf	96	19½	16	17	-3
Gt West Sug	6	9½	8½	8½	- ⅝
Grigsby-Grun	37	2¾	2	2	- ⅛
Gulf Mob&N	3	2	2	2	- ⅛
do pf.	1	12	12	12	-3½
Gulf Sta Stl	5	15½	15	15	-1¼
Hahn D Strs	41	3¼	3	3	- ⅛
do pf.	2	20½	20½	20½	-3½
Hall Print.	6	6¾	6	6	- ⅛
††Han pf 7	100	65	65	65	+1¾
Hartman .	8	1½	1½	1½	- ⅛
Harb Walker	1	15	15	15	-1¾
Hayes Body	12	3	2¾	2¾	- ⅛
HelmetGW 5M	2	75	74	74	-1
††do pf 7.	100	130	130	130	+1
Her Pow 1¾	7	27¾	20½	26¼	-1¾
Hersh Choc	3	53½	52½	52½	-1
do cv pf4M	8	77¼	77¼	77¼	-1
Hoe & Co A	1	1¼	1¼	1¼	- ⅛
Holander.	1	6¾	6¾	6¾	- ⅛
Holland F.	6	11½	10	10	-1
Home M 10B	1	122½	122½	122½	-1
Hood Rub .	9	3¾	3½	3½	- ⅛
Houston Oil.	26	24⅝	20	21	-3¼
Hous O new	18	4⅝	4¼	4⅜	- ⅛
Howe S .60g	6	10¾	10¾	10¾	-1¼
Hud & M 3½	19	20½	19	19½	- ⅝
Hudson Mot	69	9¾	7¾	7¾	-1¼
Hump Motor	40	4½	4	4	- ⅛
Illinois Cent	206	21¼	17¼	17¾	-3½
Indian M C.	11	1½	1½	1½	
Indian Ref.	1	2	2	2	- ⅛
Indust Ray	2	3	3	3	
Inger Rand	2	26	41	36½	37	-1½
Inland Steel	9	21¾	20	20	-2
Inspiracle C	24	6¾	6¾	6¾	- ⅛
Ins Del 8g	5	7	7	7	- ⅛
do ct Md	4	3½	3¼	3¼	- ⅛
Interb Rap T	17	4¾	4	4⅜	- ⅛
Interlake .	6	5	5	5	- ⅛
Int Agricul	1	2½	2½	2½	- ⅛
Int B M 6m	10	101	98	98	-6
Int Cem .	20	15	14¾	14¾	- ⅛
Int Cement	26	15	12	13	-2¼
Int Comb En	3	1¾	1¾	1¾	- ⅛
do pfd.	2	10	10	10	
In Har 1.20	427	23¾	24	23½	- ⅝
Int H El A	24	9½	8¾	8¾	- ⅛
Is Nick Can	291	11	9¾	10	- ⅛
In Pap Pap	120	10½			
do C.	5	1¾	1¾	1¾	- ⅛
do pfd.	1	10	10	10	
Int Salt 1½	5	18¼	16	16	-2
Int Shoe 2.	6	29¾	26¾	27½	-1
Int Silver.	7	23	20	20	-3
Int Tel & T	721	14	11¾	12	-1
Int Dept St	9	5	5	5	- ⅛
Iowa C Ry	10	⅜	⅜	⅜	
Jewel Tea 4.	1	31	31	31	-1¾
Johns Manv	402	31¾	29¾	30	-1¾
J-Man pfd 7	50	77	77	77	-3
Kauf Dep .80	8	7	6	6½	- ⅛
Kayser (J).	17	11½	10	10	-1
Keelty Spring	5	1¾	1½	1½	- ⅛
Kelly-S cl.	3	2	1¾	1¾	- ⅛
KS 6 pc p cf	3	50	48¾	48¾	- ⅛
KS 8 pc p cf	1	20½	20½	20½	-2¾
Kelsey Hay W	2	2¾	2¾	2¾	
Kelvinator.	110	7½	6	6¼	- ⅛
Kennecott.	484	15⅝	13½	13⅝	- ⅞
Kend pfd 4½	130	29¾	29	29	- ⅛
††Kimb Cl 1	3	13	13	13	-1¾
Kinney (GR)	1	4	4	4	
K (S S)	78	13¼	12	12¾	- ⅛
K (SH) 1M	31	31	31	31	-1
Kre & Doll.	362				- ⅛
Kroger Gr 1	39	17⅜	16	16¾	-1
Lambert 4M.	32	44⅝	41½	42⅝	-1¼
Lambert pf.	30	9	7	7	-1¼
Lehigh Val C	1	8	8	8	- ⅛
Leh V C pf	1	9	9	9	
Le Val R 2d	24	24½	20¾	21⅝	-2¾
Lch Corp 2.40	16	47½	45⅝	46	-1
Lehn & F 2	3	17	17	17	-1
L O Ford .G	17	9	8½	8½	- ⅛
Lib O-F .40	56	61¾	59¼	61¼	+1¼
Lily TCup	1½

URB MARKET

list of securi- by giving sales,

SECURITY.	Sales.	High.	Low.	Close.
DOMESTIC BONDS.				
Gen WW 5s 43 A	3	42⅛	41	41
do 6s 44 B	8	13	12¾	12¾
Geo Pow 5s 67..	38	87⅛	86	86
Gillette 5s 48	12	98	97⅞	97⅞
G n A C 4s 65	30	57⅜	57	57⅛
Gobel A 6½s 35A	10	73	70¾	70¾
G Trunk W 4s 50	13	63¼	63½	63½
G Trunk 6½s 39	1	100⅛	100¼	100¼
G Nor Pwr 5s 35	1	101	101	101
Guar Inv 5s 48A	2	42½	43½	43½
Gulf Oil Pa 5s 47	1	97⅜	97⅛	97⅛
Gulf St 4½s 61B	14	70¾	70¾	70¾
do 5s 56 A ..	12	76	75⅝	75½
Hood Rub 7s 36.	8	43½	40½	40½
do 5½s 36 ..	4	36	33	33
HousGG 6½s 43 ww.	1	44	44	44
Houst Li & Pow 4½s 78 D.....	6	12½	12½	12½
do 4½s 81 E.	6	87⅛	87⅛	87⅛
Hudson Bay 6s 33	4	71½	71	71
Hygrade F 6s49A	8	44½	41	42
Idaho Pow 5s 47	1	97⅞	97¾	97¾
Ill C RR 4½s34	16	50⅛	47⅜	47⅜
Ill P&Lt 5s 50 C	14	73	72⅝	72⅝
do 5½s 57..	7	67⅛	67⅛	67⅛
do 6s 53 A..	8	81	81	81
do 5½s 54 B..	5	78⅝	78⅛	78⅛
Ind El 6s 47..	3	80½	79	80½
do 6½s 53 B..	4	82½	80⅜	82½
do 5s 51 C..	4	77½	77	77½
Ind Hy El 5s58A	9	79¼	78	78¼
Ind Svc 5s 60..	2	39¾	39¼	39¼
do 6s 57..	8	38¾	38	38¾
Indpls P&L 5s47A	3	93½	93	93
Inland P&L 6s57C	2	30	30	30
Insull Sec 6s40B	54	3	3	3
Int P Sec 6½s55C	1	78¼	78¼	78¼
Int Salt 5s 51..	1	74	74	74
Int Sec 5s 47..	1	55	55	55
Inters Pow 6s 52	7	50⅝	50	50
Inters Pow 5s 57	43	67⅛	66	66⅜
Int P P 4½s56D	1	73¼	73	73¼
do 4½s 58..	5	69	69	69
Iowa Neb Li & P 5s 57	10	79¼	77	77
Iow P&L 4½s 58A	2	85	85	85
Iowa P Sv 5s 57	1	77½	77½	77½
Jer Cent P & L 4½s 61 C..	52	88⅛	88⅛	88⅛
do 5s 57 B..	1	98	98	98
Kan El P 6s A 37	6	85½	85½	85½
Kelly Sp T 6s 32	6	45	44½	44½
Kendall Co 5½s 46	13	79	78⅝	78⅝
Kop G&C 5½s 50	6	87¼	87	87
do 5s 47	13	82	81½	81½
Lacl G 5½s 35	7	67¾	67¼	67¼
Lch PS 5s 52 2026A	20	85⅝	85¼	85¼
Lib McN&L 5s 42	8	61½	61¼	61¼
Los A G&E 5s 61	1	97½	97½	97½
Louis&E Ry 4½s 51	10	10	10	10
do 5s 52	19	93	93	93
Lou P&L 5s 57	19	92	91¾	91¾
Lou Ry 5s 51A	2	91¼	91¼	91¼
Mass G 5½s 46	10	92⅞	92¼	92¼
do 5s 55	25	91⅝	91¼	91¼
Mem L&P 5s 48	2	96½	96½	96½
Metro Ed 5sF '62	37	93⅜	93	93⅛
Mid W Ut 5s 32	1	9	9	9
do 5s 33	1	9	9	9
do 5s 34	1	11	9	8
do 5s 35	1	8	8	8
Milw G Li 4½s67	12	95¾	94½	95¼
Minn P&L 4½s78	1	94½	94½	94½
Minn P &L 5s55	5	90	90	90
Miss R F 6s44ww	2	84¾	84¾	84¾
Miss P&Lt 5s57	1	79½	79½	79½
Miss R Po 5s51	9	90¾	90¼	90¾
Missouri PL 5½55	1	90½	90½	90½
Mun S 6½37ww	11	15	12	12
Narragan 5s 57..	1	98⅜	98⅛	98⅛
Narragan 5s B57	1	97⅝	97⅝	97⅝
Nat Pow&Pap 5s 57	41	7	6¾	6¾
Nat P&Lt6s2020A	10	90	90	90
do 5s 2030 B	2	77⅛	77	77
Nat P Sec 5s 78	72	24	21½	21⅝
Nat P S5s30OD	1	31¼	30¾	31¼
Nat Tea 5s 48..	2	83	83	83
Neb Pow 4½s 81	4	94	94	94
Newark Con 5s58	1	7-16	7-16	7-16
N Eng G&E 5s50	13	63½	62	62
do 5s 48 ..	2	63	62	62
N Eng P 5½s54	51	72	69	69
N Eng Pow 5s48	33	67⅝	66½	66½
N YP&L 4½s67	50	90⅝	89¾	90
NYSta Ed 4½80	22	87	86	86
Niag Hud Pow 5s50	4	104	103¼	103¼
Niag F P 5s 49A	1	100¼	100¼	100¼
N Am L&Ps½ A56	18	53½	51½	51½
N Am Utl 5½58	1	53	53	53
N Ins P 85s86C	3	86	86	86
N O P&L 5½ 51	6	96⅛	96⅛	96⅛
N OstUtl 5½ 57	6	94⅛	94⅛	94⅛
Nor P&Lt 5s 40	1	91½	91½	91½
do 4½s 61 ..	6	90¼	90⅛	90¼
Nor West P 6 60	1	22	22	22
Ohio Edison 5 60	7	95⅛	94⅞	94⅞
Ohio P 5 52 B ..	2	98⅝	98⅝	98⅝
Ohio P 5½ 61 E	1	87	87	87
Ok G & E 6 40 A	13	81½	80¾	80¾
do 5s 50 ..	3	87⅛	87	87
Osego F 6 41..	2	63	63	63
Pac G&E 4½ 57E	42	95¼	94⅝	95¼
do 4½ 60 F	4	95¼	95¼	95¼
do 5 55 D ..	3	100	100	100
do 5½ 52 C ..	1	102⅝	102⅝	102⅝
do 6 41 B ..	2	107¼	107	107
Pac P & L 5 55..	9	74⅜	73⅝	74⅜
Pac W O 6½ 43	9	66¼	66	66½
P C P&L 4½ 77	4	78	78	78
Penn El 4 71 F	4	75	74⅜	74⅜
Penn G E 6 50ww	2	93¼	93¼	93¼
Penn Pow 5s 57	43	67⅜	66	66⅜
Penn W&P 5.40D	1	102	102	102
do 4½s 68 B..	5	69	69	69
Peo GL&C 5s57	67	100¼	99⅝	99⅝
Peo Tr 5 77ww	1	3½	3½	3½
Phila E C 5 66..	1	105½	105½	105½
Phila E P 5½ 72	1	105¼	105	105¼
Phila Rap T 6 62	1	52	52	55
Ph SG&E 4½ 57..	3	101	101	101
Pied E 6½ 60 A	1	64	64	64
Pied N Is 5s 54 A	12	63	62	62
Put Ed 4½s 61 F	1	80¾	80¾	80¾
Pow C NY 5½ 47	4	78	77½	77½
PSNH 4½s 57 B	7	85½	85	85
Pub Ser El & G D	1	80	80	80
do 5s 37 ..	1	81	81	81
do 4½s 80 E.	10	81	81	81
do 4½s 81 F.	17	81¾	81	81¾
do 6½s 37 G.	1	99	98¾	98¾
P S Okla 5s 57 D	4	75	74⅜	74⅜
P Sd P&L 5½s 49	49	77⅜	75⅝	75⅝
do 4½s 50 D.	13	66	65	65
Rel Mun 5s 54 A	2	66	66	66
Rep Gas 6s 45 A	5	19	19	19
do 6s 45 A COD	1	17	17	17
Roch G&E 5E 62	63	97¾	97¼	97¼
Roch R&L 5s 33	4	52	51	51
Roch R&L 5s 54	5	101¼	101¼	101¼
S L G&C 6s 47..	9	20	20	20
Safe H W 4½ 79	10	96⅜	96⅜	96⅜
Seattle L 5s 49	1	87½	87½	87½
Seattle Tr 5s 48	3	66	65	65
Shawinig W & P 4½s 67 A	38	69⅜	68	68¼
do 4½s 70 D..	2	69¼	69¼	69¼
do 5s 70 C..	13	81¾	81	81
Sil Gel 6½s 32	6	44	40½	40¼
S E P & L 6s 2025 J 5s	15	78	76	77
Sou Cal Ed 5s 51	3	101⅞	101⅝	101⅝
do 5s 52	1	101¼	101¼	101¼
do 5s 54	1	101⅛	101⅛	101⅛
SouCalGas 4½ 61	2	87½	87½	87½
SouCarPow 5s 57.	1	69	69	68
SoufndG&E 5½ 57	6	98⅝	98	98⅝
SouNatGas 5 44..	10	48¼	48¼	48¼
do 6s 44 sta..	2	49¼	48	49¼
SouPubUtil 5s 43	1	93⅝	93⅝	93⅝
SWG&E 5s 54 A ..	8	78¾	78	78
SWL&P 5s 57 A..	1	75¾	75¼	75¼
SWNatGas 6s 45.	1	30	30	30
SW P&L 6 2022 A	1	71¼	71¼	71¼
StandG&E 6s 35	16	72	70	71
do 6s 35 conv.	16	72	70	71
do 6s 51	9	61¾	60¾	60¾
do 6s 60	1	61	61	61
StandP&L 6s 57..	5	61⅛	60¼	60⅛
Sun Oil 5½s 39 ..	4	100	100	100
Swift & Co 5s 40	7	83	82⅛	82⅝
do 5s 44	17	101¼	101	101
Syracuse Lt 5 57B	4	100¾	100¾	100¾
TexElSvc 5s 60..	12	86	85⅝	85⅝
TexGasUtil 5½ 42	25	12¼	11	11⅜
TexP&Lt 5s 56 A	1	89	89	89
do 5s 37	1	101	101	101
Thermoid 6s 34..	9	48¼	47	47
Tide W P 5s 79A	7	66	66	66
Tri Util 5s 79..	14	⅝	⅝	⅝
Twin City R 5 A	3	36¼	36	36
Ulen & Co 6 44	3	23¼	23⅛	23⅛
U Lt & P 6½ 74	1	62	62	62
Un Elec 5 57	13	99½	99⅝	99⅝
Un Gulf C 5 50	2	98⅝	98⅝	98⅝
Un Term 5 42 ..	1	89	89	89
U Lt & P 6½ 74	1	62	62	62
do 6 75	13	63	62	63
U L & R 5½ 52	21	64	63	63⅛
do 6 55 A ..	42	83¾	80	80
U Pub 5 6 42 A	4	14⅞	14	14
U S Rubn 6 33..	1	94	94	94
do 6½ 33	1	98⅝	98⅝	98⅝
do 6½ 34	18	77	65	65
do 6½ 35	10	65	65	65
do 6½ 36	1	63	63	63
do 6½ 40	5	62	62	62
Van Camp P 6 48	1	20	20	20
Virg E Pow 5 55A	1	93½	93½	93½
Vir P S 5⅛ 46A	3	76⅛	76	76
do 5 50 B ..	1	71¼	71	71¼
Waldorf Ast 5 54	1	9½	9½	9½
Wash H 6 37 ..	1	93	93	93
Wash W P 5 60	1	98⅛	98⅛	98⅛
W News Del 6 44	4	31¾	31¾	31¾
West Pa 5 57A	42	54⅜	53⅜	53⅜
West Unit G & E 5½ 55 A	8	87⅛	85⅛	87⅛
FOREIGN BONDS.				
Bu Air Pr 7½47	3	33¼	32⅝	33¼
do 7s 50	1	31	31	31
Com P Bk 5½s37	12	55⅝	55⅛	55⅛
Danzig Pu 6½48	2	30	30	30
Farm N Mtg 7s63	4	37⅛	37⅛	37⅛
Finland R M Bk 6s 61	1	40½	40⅛	40⅛
Ger C Mun 7s 47	17	43	42⅜	42⅝
Gesfuer 6s53 xw	9	58	58	58
Hambg El 7s 35..	3	75	73	73

Continued on Next Page.

WHEAT MARKET OFF OVER CENT IN LOCAL TRADE

ST. LOUIS MERCHANTS' EXCHANGE, Sept. 12.—The wheat market opened the week at fractional decline and after ruling on lower basis, closed 1¾c net off. There was increase in domestic visible supply of wheat.

Lower prices for securities and cotton at start of week and stress placed by bears on the Canadian crop estimate, with lack of export sales of United States wheat, were noted in connection with trend of wheat as the week got underway.

Liverpool was ½ to ⅞d lower in one cable. The close was 1@1⅛c net lower.

Winnipeg closed 1½@1⅞c lower.

December wheat opened at 55⅛ and May wheat 60⅛.

Sales of cash grain made on the floor of the exchange today were as follows:

WHEAT: No. 1 red winter 53⅛c, No. 2 red winter 52½c, No. 3 red winter 52c, No. 2 red spring 50c, No. 3 hard 48c, mixed 52c, No. 2 mixed 52c.

CORN: No. 2 mixed 28⅛c, No. 3 mixed 28c, No. 2 yellow 30c, No. 3 yellow 29½c, No. 4 yellow 29¼c, No. 4 white 29½c.

OATS: No. 2 white 17c, No. 3 white 16½c, No. 1 mixed oats 14¾c, No. 2 mixed 14¾c, No. 3 mixed 16c, red oats, 16½c.

WHEAT AT LOWEST LEVEL IN 3 WEEKS AT CHICAGO

By the Associated Press.

CHICAGO, Sept. 12.—All deliveries of wheat tumbled today to the lowest point touched in nearly three weeks.

Another increase of the United States wheat visible supply was reported. Export demand today, confined to Canadian wheat, was disappointing.

Wheat closed unsteady, 1⅞@2 cents under Saturday's finish. Corn 1⅜@1½ cents lower, oats unchanged to ⅜ off, and provisions at 12 to 27 cents decline.

Influenced by the New York Stock Market dullness and by lower prices on cotton, grain values tended downward early today.

Bears gave stress also to the Canadian government crop report and to lack of export demand for wheat from the United States. Opening prices or lack of it weakened further. Corn started ⅛@⅜c lower and continued to sag.

Lack of material increase of unofficial estimate of the 1932 wheat crop in France was a factor in support. Notice was likewise taken of assertion that the United States could easily spare 208,000,000 bushels of wheat for export, but that during July and August, usually this country's largest shipping time to Europe, the total United States exports were only 10,000,000 bushels against 29,000,000 a year ago. On the other hand, Canada has exported 25 per cent more than a year ago.

Buying on the part of houses with connections likely to check wheat prices on bulges, but rallies were not well maintained, the market going more than 4½c under last week's high. A steadying factor was knowledge that wheat supplies on ocean passage were down to 20,872,000 bushels. This is the smallest amount reported in years, and equal to less than two weeks' requirements of importing countries. Corn and oats declined with wheat. September corn outdoing the season's lowest prices level.

Provisions reflected downturns both of grain values and of grain.

FUTURE GRAIN PRICES

ST. LOUIS MERCHANTS' EXCHANGE, Sept. 12.—Following are today's high, low, close and previous close in local markets. Bid quotations received from other markets:

	High.	Low.	Close.	Prev. Close.
SEPTEMBER WHEAT.				
St. Louis	.....	50⅜	50⅜-⅝	52⅝
Chicago	53⅛	50⅝	50⅝-¾	.....
Kansas City	.....	45⅛	45⅛a	46⅛b
Minneap.	53⅛	52⅛	52⅛	53½
OCTOBER WHEAT.				
Winnip.	54⅝	52⅝	53⅜-⅝	54⅜
Liverpl.	59½	59⅛	60⅜	.....
DECEMBER WHEAT.				
St. Louis	55⅜	54¼	55⅜	.....
Chicago	56	54¼	56⅛-¼	56
Kansas City	49⅛	48	48a	49½a
Minneap.	54⅛	53-53⅜	53⅜	54⅝
Winnipeg	56	54¼	54¼	56¼
Liverpool	59⅝	59	59	59⅞
MAY WHEAT.				
St. Louis	61½	59¼	59¼	60⅝
Chicago	61⅞	59⅛	59⅛-¼	61⅛-⅜
Kansas City	53⅜	52⅜	52⅜b	53⅞a
Minneap.	58-58⅛	56⅛	56⅜	58⅛
Winnipeg	60⅛	59	59-59¼	60⅜
SEPTEMBER CORN.				
St. Louis	.....	26½a	27¼a	28½a
Chicago	27⅜	27⅛	28	29⅝
Kansas City	28½	27¼a	27¼a	28½a
DECEMBER CORN.				
St. Louis	.....	29½n	31a	.....
Chicago	30½	30⅛	30⅛	32⅛
Kansas City	27⅜	28b	29½a	.....
MAY CORN.				
St. Louis	.....	32½n	34a	.....
Chicago	35⅝	35¼-⅜	37½-¼	37⅝
SEPTEMBER OATS.				
St. Louis	.....	15⅝	15½	.....
Chicago	15⅝	15⅛	15⅛	16⅜
Minneap.	.....	.....	15⅛	16⅝
Winnipeg	25½	25	25	25⅝
DECEMBER OATS.				
Chicago	18¼	17⅝	17⅝-¾	18⅝-¾
MAY OATS.				
Chicago	21¼	20⅝	20⅝ b	21¾-⅞
SEPTEMBER RYE.				
Chicago	32	31	31a	32½b
DECEMBER RYE.				
Chicago	34½	33½	33½ b	34⅝ b
MAY RYE.				
Chicago	39⅝	38½	38½a	39⅝ b

New contracts.
British exchange, 3.49.

TURPENTINE, FLAX AND LINSEED

Prices off in one to four barrel lots were at 7.3c per pound for raw and 7.4c for boiled.

DULUTH, Minn., Sept. 12.—Flax on track $1.13⅜@1.15⅜; Sept., $1.12⅜; Dec., ... bid.

SAVANNAH, Ga., Sept. 12.—Turpentine firm; sales, 81; receipts, 353; no shipments; stock, 16,304. Rosin, firm; sales, 1,206; receipts, 1206; no shipments; stock, 76,753. B, $2.85; D, $2.80; E, $2.80@2.90; G, $2.85@2.90; I, $2.95; K, $3.20@3.25; M, $3.50@4.10; WG, $4.60; WW, $5.30@5.40.

NEW YORK RUBBER MARKET

NEW YORK, Sept. 12.—Rubber futures closed barely steady. Sept., 3.80; Dec., 4.07; March, 4.35@4.36.

Spot rubber futures closed barely steady: Sept., 3.70; December, 3.85; January, March, 4.05@4.06.

Smoked ribbed spot closed 3.75.

CURB SALES—CONTINUED

SECURITY.	Sales.	High.	Low.	Close.

Continued From Preceding Page.

FOREIGN BONDS.				
Rom St 6½s49	8	39	37	37⅛
Sao Paulo Cy 8s 52	3	63	63	63
Sao Paulo 6s 52	13	45⅛	45	43¾
Saxon Pub Wks 7s58	2	8	8	8
Stinnes 7½s51	1	26⅝	26	26½
Swiss Cons 6s 32	1	83½	83½	83½
Tokio 5s 52	1	39	39	39
Uruguay 6s 60	1	9	9	9
Vienna City 6s 52	1	40	40	40
Warsaw City 7s58	1	9	9	9
West Un El&Pow 6s 43	2	8	8	8
Yokohama 6s 61	1	8½	8½	8½
Zurich 6s 45	1	45	45	45

Continued on Next Page.

NEW YORK BOND MARKET

By the Associated Press.

NEW YORK, Sept. 12.—Total bond sales on the New York Stock Exchange today were $10,649,000, compared with $5,183,000 Saturday and $12,908,000 a year ago. Total sales from Jan. 1 to date were $2,318,262,000, compared with $1,919,525,000 last year and $1,929,626,000 two years ago.

Following is a complete list of bonds traded in, giving sales, high, low and closing prices. In sales (000) omitted:

SECURITY.	Sales.	High.	Low.	Close.
CORPORATION BONDS.				
Abra & S 5½ 43..	8	87	87	87
Alleghany 5 44 ..	41	36½	32½	33
do 5 49	19	30½	28½	30
do 5 50	58	71	67⅝	68
Allis Chal 5 37..	1	86½	86½	86½
Am & For P 5 2030	84	42½	40	40½
Am S Sug 6 55..	4	45	42¾	42¾
Am Chain 6 33..	4	68	67	67
Am Ic S 53	2	69	69	69
Am I G C 5½ 49..	3	79	79	79
Am Inte 5½ 49 ..	3	78¼	78¼	78¼
Am Metal 5½ 34	4	76⅝	76⅝	76⅝
Am Smelt 5 47..	12	94	93	93¼
Am Sug Ref 6s37	5	104¼	104¼	104¼
Am Tel&T 5½s43	60	106⅛	106⅛	106⅛
do cvt 5s 46..	11	104⅝	104⅛	104⅛
do 5s 60	22	101⅜	101⅛	101⅜
do 5s 65	24	102	101½	101⅝
do cvt 4½ 39..	14	106⅜	106⅛	106⅛
Am WW&El 6s73	3	83¾	83	83
do 5s 34	20	93¼	92	93
Am Wr Pap 6s 44	19	42	42	42
Ang Chil Nit 7s45	4	7½	7½	7½
Arm&Co D 5½s43	4	73½	72	72
do r'est 4½s 39	2	78	78	78
A T & S F cvt 4s 60	109	51¾	49¾	48¾
do adj 4s 95..	17	45	42	42
do adj 4s 95..	12	85	85	85
do gen 4s 95..	37	92¼	91¾	91¾
do adj 4s 95..	8	92	91¾	91¾
do adj 4s 95..	12	85	85	85
do gen 4s 95..	21	92¼	91¾	91¾
Div 62	1	94½	94½	94½
AC Line 5½s52	41	80½	79½	80½
Atl&Dan 2d 4s48	5	25	25	25
Atl City R R 1st 5s 54	1	78	78	78
Atl Refin debs37	1	100¼	100¼	100¼
Baldwin Lo 5s40	5	95½	95⅛	95½
Balt&O rfg 6s 95	3	59	59	59
do rfg 5s 96..	13	50	49	50
do 5s 2000 D	40	52⅜	49	50
do 4½s 33..	88	68	65	65½
do cvt 5½s 60	67	44½	40¼	41½
do sold 4s 48..	3	84	83⅝	83⅝
B & L E 5 45 ..	7	73	71⅛	71⅛
B & O 4 ¼s 33 ..	1	99	99	99
B T Fa 5 5 F 48	2	105¾	105⅝	105⅝
B ind Lo 6 40 ..	6	85	84½	85
Beth S pn 5 36..	6	98	97⅝	97⅝
Boston E 5s 5 97	5	74½	74⅛	74⅛
B&M 4½ JJ 61	10	69⅛	68¾	68¾
Bot C M 6½ 34	1	17	17	17
Bkn E S E 5 50	14	104½	103	104½
3 Man Tr 6 68	31	86	85½	85½
Bklyn U Gas 5 50	16	100	99¾	99¾
B U Gas 5 47 ..	13	102¾	102¼	102¼
B R & P 4½s 57	10	62¼	62	62
BCR & No 5 34	5	69	66½	66½
Bush Term 5 55..	13	62	60¾	60¾
Bush T 1st 5 55..	10	70	70	70
Cal Pack 5 40 ..	10	75	73½	73⅝
Cal Pet 5 39	15	95	95	95
Can Sou 5 62	1	87⅜	87⅜	87⅜
Can Sou 5 62	7	88	87⅝	87⅝
Can N R 4½ 56 ..	4	88½	88	88
Can N Ry 4½s 57	4	88	87⅜	88
Can N Ry 4½s68	1	88	88	88
Cash 5 46 1-50 ..	2	93¾	93¾	93¾
Cat Tr 5s 43	2	93¾	93¾	93¾
Cedars Rap 6s 46	1	33⅓	33⅓	33⅓
Cen Ill P S 5s 56	1	103⅜	103⅜	103⅜
Cent Ark P 5s 48	1	84¾	84¾	84¾
Cent Ga Ry 5s 45	1	104½	104½	104½
Cent Ill El 5s 48	1	104½	104½	104½
Cent Ill P 5½s 53	1	72½	72½	72½
Cent Pac 5s 60..	3	70	70	70
Ches Corp 5s 47.	85	67	62¾	64⅝
Ch&O con 5s 39..	1	102¾	102¾	102¾
C&O gen 4½s 92	2	93½	93½	93½
C&O 2d 4½s 93A	1	85⅝	85⅝	85⅝
C&O 2d 4s 93A..	1	80¼	80¼	80¼
CB&Q rfg 5s 71A	7	95	93¾	95
CB&Q rfg 5s 71	20	95	93¾	95
CB&Q 4½s 77..	40	92½	92	93
CB&Q 4s Ill 49..	3	92½	92½	92½
Chi Gt W 4s 59..	1	7½	7½	7½
Chi&Er 1st 5s 82	7	88⅝	88	88
CGL&Ck 1st 5s 37	5	103	103	103
Chi G W 4s 59..	1	7½	7½	7½
Chi I&L gen 6 66	1	41	41	41
do 1st 5s 66..	1	33	33	33
CM & StP gen 4½s 89 C	5	68	68	68
do gen4½ 89E	10	68	68	68
do 4½s 89F	10	68	68	68
CM&StP gen 5½s 89 B	1	60½	60	60
do adj 5s 2000	114	13⅜	11	11¼
Ch&N W 6½s 36	1	78½	78½	78½
do gen 5s 87	10	77	77	77
do deb 5s 33..	1	60	60	60
do cv 4½s 49..	289	31¾	28¼	27½
do gen 4s 87..	1	64	64	64
do 1st 5s 87 ..	1	54	54	54
CRI&P 4½s 52A	10	38½	36	36½
do cvt 4½s 60	28	29¾	25¼	26⅝
do gen 4s 88..	1	53	53	53
do rfg 4s 34..	64	46	41	43
CTH&E&SE 5s 60	14	56	53½	53½
do inc 5s 60..	14	56	40	41½
ChiUnSt 6½s 63C	6	110½	110½	110¼
do 5s 63 B..	4	103	101	101
do 5s 1044..	1	98⅛	98⅛	98⅛
Ch&WestIn 4s 52	7	70	69¼	69½
Childs Co 5s 43..	3	39	38¾	39
Chile Copp 5s 47	13	48	45¾	45¾
Cinn G&El 4s 48	20	93¾	92¾	92¾
CCC & StL rfg 5s A	1	63	63	63
CCC&StL rfg 4½s 77 E	2	58	58	58
do gen 4s 93..	23	45	45	45¾
Cleve UT 5½s 72	10	85	84¾	85
do 5s 73	4	81	81	81
Colon Oil 6s 38..	7	50¾	50¾	50¾
Colo&S 1 4½s 35	7	85½	80½	80½
CG&E 5s 52 Apr..	2	87½	87½	87½
do 5s 52 May..	39	87½	87	87½
do 5s 52 Jun..	17	87½	86⅝	86⅝
CRP&L 4½s 57..	1	91	91	91
C Credit 5½s 35	15	97½	95	95
Conn IT 5½s 49..	1	97	94½

ADVERTISEMENT

EXTRA VALUE

50¢ DOWN

$14.85

7 GENUINE DIAMONDS

A fiery center Diamond with six diamonds on the sides. The mounting is 18-k. Solid Gold, worth considerable more money.

ST. LOUIS' GREATEST CREDIT JEWELERS

Aronberg's

Pope Cod. 6th & St. Charles

Now You Can Wear

FALSE TEETH

With Real Comfort

Fasteeth, a new, pleasant powder, keeps teeth firmly set. Deodorizes. No gummy, pasty taste or feeling. To eat and laugh in comfort just sprinkle a little Fasteeth on your plates. Get it today at Walgreen and other drug stores.

Law and Accountancy CORRELATED

As preparation for the practice of Law or Accountancy, or as training for an Executive business position, this course offers distinct advantages: knowing both Law and Accountancy tends to a mastery of practical business problems.

Visit the School Any Tuesday Evening.

Phone or write for catalogue. Evening Courses.

MISSOURI INSTITUTE OF ACCOUNTANCY AND LAW

Cotton Belt Bldg. Fourth & Pine

Phone: CHestnut 2141

Finders and losers turn to POST-DISPATCH Want Ads—and meet there. Call MAin 1111.

Today's bargains in used articles in today's Want Pages.

ROOSEVELT INDEPENDENT CLUB OPENS ITS HEADQUARTERS

Most of Members, Who Also Are for Clark and Wilson, Are Republicans.

The Roosevelt-Clark-Wilson Independent Club of Missouri, most of the officers and members of which are Republicans, opened headquarters in the Missouri Hotel yesterday.

The club will conduct a State-wide campaign to familiarize voters with political issues and records of candidates and will co-operate with other organizations interested in the election of Roosevelt, Clark and Wilson.

Officers are W. Ralph Holmes, president; Charles G. Barthel, vice-president; M. E. Cochran, secretary; Clement C. Jones, treasurer; J. Kennon Woods, manager. Cochran is the only officer who is not a Republican. F. Happy Day, member of the Finance Committee, was manager at headquarters of Kiel's campaign for Mayor.

Mrs. Gabby Street Saves Auto.

By the Associated Press.

JOPLIN, Mo., Sept. 12.—Mrs. Charles Street, wife of the manager of the St. Louis National League baseball team, saw three men pushing a motor car down the street and called police yesterday. When they found the car abandoned she learned that it belonged to her. They had pushed it from the garage of the Street home.

BONUS ARMY HEAD ASSAILS MITCHELL WITH OWN FIGURES

Continued From Page One.

truth, apparently, is not desired, for no request has even been made for these records."

Gen. Frank T. Hines, administrator of the Veterans' Bureau, told reporters at the White House on Aug. 5 that his staff had examined the records of approximately 3000 of the bonus marchers, and had found war records for all except 500. He added that approximately two-thirds of them had served overseas.

It was learned today that many of the statements in the Mitchell report are at variance with police records. Although the Attorney-General states that a large percentage of the veterans had criminal records, police figures show that the number of arrests during June and July—when the men were in Washington—was lower for each of the two months than for August, the month after their expulsion.

Police records also show that the percentage of the bonus marchers arrested was very much smaller than the percentage of regular Washington residents arrested during the same period.

Waters Says Statement Only Antagonizes Veterans.

By the Associated Press.

NEW YORK, Sept. 12.—Walter W. Waters, commander of the Bonus Expeditionary Forces, in a statement issued last night through an aid said the "charges" contained in Attorney-General Mitchell's report on the bonus army were "absolutely without foundation in fact."

Waters expressed "regret" that the Attorney-General's statement was issued at this time, saying "it will only antagonize thousands of veterans who had begun to forget what took place in Washington."

His statement follows:

"Mr. Mitchell's charges are absolutely without foundation in fact. The grand jury failed to find they had any basis, since they returned only three minor indictments against men who could hardly be called representatives of the bonus army.

"The statement is only a rehash of all the charges that have been made and published by the administration since the eviction of the B. E. F. In these charges, they have failed to state both sides. It was Mr. Mitchell's job to furnish this information and he did the best he could.

"I regret that this statement was timed for the American Legion convention, as it will only antagonize thousands of veterans who had begun to forget what took place in Washington.

"I will not discuss the statement in detail at this time, but after careful study, a complete answer will be prepared and issued."

FARM MORATORIUM AND REVISION OF TARIFF PROPOSED

Continued From Page One.

debtors and creditors and enhance commodity prices.

"That the national agricultural credit system should be reorganized so as to refinance the American farmer at a lower rate of interest.

That the Reconstruction Finance Corporation immediately extend its credit facilities to the American farmer.

"That surplus control legislation should elevate the domestic price level of American products."

Grew Out of Farm Strike.

The conference, called by Gov. Warren E. Green of South Dakota, was an outgrowth of the marketing strike sponsored by the National Farmers' Holiday Association, which resulted in highway picketing and some violence in Western Iowa and adjacent counties along the Missouri River.

Opening here Friday, the conference heard demands from "strike" leaders for state embargoes on the sale of farm commodities for less than production costs, a moratorium on farm and chattel mortgage foreclosures and a special session of Congress to establish an embargo on the importation of farm products into the United States.

Would Halt Foreclosures.

The Governors' statement recommended:

"That the President forthwith direct all administrative officers in charge of the Department of Agriculture, Federal Reserve banks, Federal Farm Land banks, Federal Intermediate Credit banks, national banks and all other Federal controlled credit agencies to refrain from foreclosures on farm property until Congress assembles to act upon the matter.

"That the President then recommend to Congress that it authorize and direct all Federal officers and agencies referred to above to refrain from foreclosures for a period of one year, or until an effective plan is worked out so that during this period of extremely depressed prices the property of farmers who have an equity in it may be preserved to them.

"That the United States Department of Agriculture refrain from any attempts to collect feed and seed loans during this emergency period and until such times as farmers' income can be restored to a basis that will enable him to pay.

"That owners of mortgages on farm property refrain during this emergency period from foreclosure or eviction proceedings against distressed farmers for non-payment of interest or taxes, unless the farmer fails or refuses to pay what is equal to the landlord's share of the produce of the farm.

"In the event that such owners of farm mortgages fail to extend reasonable leniency to distressed farmers, we recommend that appropriate state legislation for their protection be enacted."

Leaders of the holiday movement, led by Milo Reno, former president of the Iowa Farmers' Union, are now perfecting plans for extending the non-selling movement, which they hope will be inaugurated in 13 states Sept. 21. Association officers will meet here Sept. 18 to plan a marketing organization.

SCHOOLS AND COLLEGES

EVENING CLASSES

University College

Washington University

Classes for adults, including preparatory, technical, college and graduate courses which may be taken separately or in groups for certificates or degrees. For bulletins describing these courses fully, address Frank M. Debatin, Dean of University College, Room 121, Brookings Hall, Washington University, or call CAbany 2382.

Registration—September 15-23
Classes Begin—September 29

SCHOOLS AND COLLEGES

EVENING CLASSES

Elementry and Advanced Bookkeeping, Arithmetic, Commercial Law

TUITION—$6.00 A MONTH

Fall Classes Are Now Forming. Write or Telephone for Catalog

Rubicam Business School

4931-33 Delmar Boulevard FOrest 3900 — 3469-75 S. Grand Boulevard LAclede 0440

SCHOOLS AND COLLEGES

Y. M. C. A. SCHOOLS

16th and Locust CEntral 1350

Evening High School

for Men and Women

You Can Complete Your High School Education While You Continue at Your Regular Job

High School Diploma in Four Years

Credit for Standard Courses Taken Elsewhere

Course Includes:

English (4 years) — Mathematics (4 years)
History — Natural Sciences
Sociology — Foreign Languages
American Government — Mechanical Drawing
Bookkeeping — Stenography

Detailed Information If You Mail Today!

Name..... Address..... PD912

SCHOOLS AND COLLEGES

SAINT LOUIS UNIVERSITY

TEACHERS' COURSES of the SCHOOL OF EDUCATION

Late Afternoon — Saturday Morning

Both Men and Women Eligible for Admission
Entrance Not Restricted to Teachers
All Mature Students May Enroll

Registration Period—September 12-17
CLASSES BEGIN SEPTEMBER 19
For Schedule of Courses Address
THE DEAN OF THE SCHOOL OF EDUCATION
15 North Grand Boulevard JEfferson 1582

SCHOOLS AND COLLEGES

UNIVERSITY TRAINING

Evening Classes

Costs But Little More Than What You Spend in Your Leisure Time

Capable and ambitious young men and women—unable to attend a university during the day—can obtain a thorough, convenient and economical university course in the Evening Division of the School of Commerce and Finance, St. Louis University. Complete evening courses parallel regular day courses in Accounting, Management, Economics, Finance, Marketing. Special evening courses intensively cover fields of Real Estate, Insurance, Secretarial Science, English, Modern Languages, etc. Classes meet Monday, Wednesday, Friday, 7:30 to 9:45. Highest standards of university teaching observed throughout. The facilities of a new Commerce Building are among the finest in the West. Admission to high school graduates and others of sufficient maturity. Registration now in progress.

Day Classes Begin Sept. 15—Evening Classes Sept. 28.

Offices Open Daily 9-12, and Mon., Wed., Fri., 7-9 P.M.
Write for Information and Free Catalog.

SCHOOL OF COMMERCE & FINANCE
Saint Louis University
3674 Lindell Boulevard

The POST-DISPATCH Regularly prints MORE WANT Ads than ALL the other St. Louis newspapers COMBINED.

Buy Your Welcome Inn Rodeo Ticket at Any A&P Store

Food A&P Stores

SAVE at these Low Prices!

. . . that's something you can hardly help doing if you shop at A&P this week (or any other week for that matter). Stop in today and see for yourself the definite savings A&P affords you.

IONA BRAND

CORN or TOMATOES

Put at least a dozen cans of these delicious canned vegetables on your shelf for future use. It'll prove a worth-while investment.

4 No. 2 Cans 25c

Iona Brand Peas . . . . . 3 NO. 2 CANS 25c
Solar Brand Pineapple BROKEN SLICES . . . 2 NO. 2 CANS 23c
Sparkle Gelatine Dessert . . . . . 4 PKGS. 19c
Quaker Oats QUICK OR REGULAR . . . . SMALL PKG. 9c LARGE PKG. 19c
Cream of Wheat . . . . . 2 PKGS. 25c
Sultana Peanut Butter . . . . . 2 LB. JAR 21c
Kraft Cheese AMERICAN PIMENTO OR BRICK . . . . . LB. 19c
Gold Medal Cake Flour . . . . . PKG. 23c
Campfire Marshmallows . . . . . LB. PKG. 17c
(FREE—School Tablet With Every Package)
Pet Koko CAN 15c Cocomalt ½-LB. CAN 25c
Lux Flakes . . . LARGE PKG. 24c . . . . . 2 SMALL PKGS. 19c
Lifebuoy Soap 3 CAKES 19c Rinso 2 SMALL PKGS. 17c

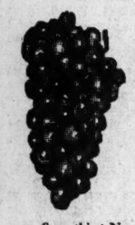

First of the Season! California

Tokay Grapes

Large, Well Colored, Sweet Grapes.. 2 Lbs. 15c

Something New! Try These

Cal. Burbank Potatoes . . . 10 Lbs. 29c
Bermuda Onions for Slicing . . . 2 Lbs. 15c
Celery N. Y. Mammoth . . . . . 2 Bchs. 15c

A&P Meats Are U. S. Government Inspected

Steaks Sirloin Tenderloin Round . . . Lb. 30c

Bulk Pork Sausage . . . . . lb. 10c
Boiling Beef . . . . . 2 lbs. 15c
Spareribs . . . . . 2 lbs. 15c
Calf Sweetbreads . . . . . lb. 35c

THE GREAT ATLANTIC & PACIFIC TEA CO. Middle Western Division

UNION-MAY-STERN'S

Floor Sample and Demonstrator

Circulator Heaters SACRIFICED!

For Quick Clearance!

$1 Delivers Any Circulator Heater

Mostly One-of-a-Kind! We Urge Early Selection!

Buy Now and Save!

Walnut Enamel Circulator Heaters

Grained walnut finish, with cast iron fire pots. Humidifiers keep air moist and healthful. Limited number—assorted styles $17.95

One Small Group, One-of-a-Kind

These are wonderful values, and they can't last long at this price. All walnut colored porcelain. Humidifiers and cast iron fire pots $22.50

Circulator Heaters in Period Designs

Handsome styles; built to resemble furniture. Grained walnut porcelain finish. Ornately designed. Humidifiers and large cast iron fire pots $24.95

Large-Size Circulator Heaters

Will heat two rooms comfortably and healthfully. Grained walnut finish porcelain designed to harmonize with your furnishings. All have humidifiers $27.50

Extra-Large Circulator Heaters

Furnace comfort at the cost of a stove. Extra large sizes that will heat several rooms comfortably. Marvelous values at $37.50

All Stores Open Every Evening Until 9 O'Clock

48th Anniversary Sale Now in Full Swing

UNION-MAY-STERN

1120-1130 OLIVE STREET

Branch Stores: 7150 Manchester, 6106-10 Bartmer, 1063-67 Hodiamont
Exchange Stores: 616-18 Franklin, 206 N. 12th St.

Trade in Your Old Heater

Popular Comics
News Photographs

MONDAY, SEPTEMBER 12, 1932.

OLYMPICS C

GARNER BOOSTERS

SHUTTING

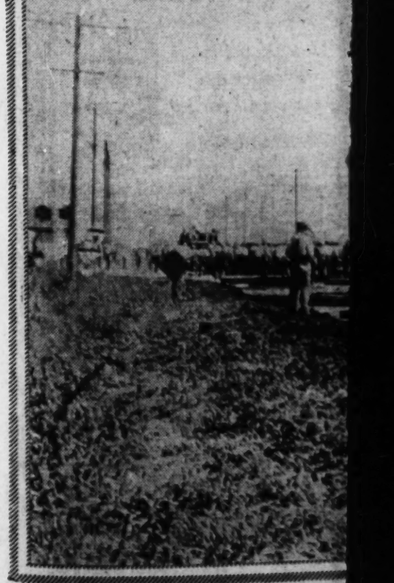

Farm strikers picketing a highway leading graph poles and railroad ties.

ISPATCH
ND COLLEGES SCHOOLS AND COLLEGES

NING CLASSES
d Advanced Bookkeeping, Arithmetic, Commercial Law
TION—$6.00 A MONTH
s Are Now Forming. Write or Telephone for Catalog
cam Business School
lmar Boulevard 3469-75 S. Grand Boulevard
rest 3900 LAclede 0440

ERSITY TRAINING
Evening Classes
ut Little More Than What You
end in Your Leisure Time
nd ambitious young men and women—unable
a university during the day—can obtain a
convenient and economical university course
vening Division of the School of Commerce
nce, St. Louis University. Complete evening
parallel regular day courses in Accounting,
ent, Economics, Finance, Marketing. Special
ourses intensively cover fields of Real Estate,
Secretarial Science. English, Modern Lan-
c. Classes meet Monday, Wednesday, Friday,
:45. Highest standards of university teach-
ed throughout. The facilities of a new Com-
ilding are among the finest in the West. Ad-
high school graduates and others of suffi-
urity. Registration now in progress.
es Begin Sept. 15—Evening Classes Sept. 28.
en Daily 9-12, and Mon., Wed., Fri., 7-9 P. M.
e for Information and Free Catalog.
OF COMMERCE & FINANCE
nt Louis University
3674 Lindell Boulevard

T-DISPATCH Regularly prints MORE WANT
LL the other St. Louis newspapers COMBINED.

TERN'S
emonstrator
Heaters
ICED!
uick Clearance!
ne-of-a-Kind!
Early Selection!
ow and Save!
el Circulator Heaters
with cast iron fire pots. Humid-
d health- $17.95
roup, One-of-a-Kind
values, and they can't last long
t colored $22.50
ters in Period Designs
to resemble furniture. Grained
sh. Or-
midifiers $24.95
Circulator Heaters
comfortably and healthfully.
porce-
nize with
have $27.50
Circulator Heaters
e cost of
tizes that
s com-
alues at $37.50
il 9 O'Clock
STERN
STREET
1063-67 Hodiamont
N. 12th St.
Trade in Your Old Heater

Popular Comics
News Photographs

ST. LOUIS POST-DISPATCH
DAILY MAGAZINE

Fiction—Radio News
and Features of
Popular Interest

MONDAY, SEPTEMBER 12, 1932.

OLYMPICS CATCH 'EM YOUNG IN JAPAN

With the drive on to hold the 1940 Olympiad in Tokio, here are some likely candidates getting an early start in a public park in that city.

FASTER, ONCE

Here is Tod Sloan, years ago the world's premier jockey. Now he is promoting turtle races in Hollywood.

BROTHER PRINCES MEET

Friedrich Wilhelm and Louis, grandsons of the former Kaiser of Germany, who are visiting in different parts of the United States, come together in Chicago.

GARNER BOOSTERS

Margaret West, Texas cowgirl, and Jim Roberts, a cowpuncher from Oklahoma, in New York for a singing campaign to help John Nance Garner, Democratic Vice-President candidate.

ARMY MIRACLE MAN

Private William Lord, of Headquarters Company in Washington, who adds columns of figures, writes words and recites poems, all at the same time.

THE ROYAL FAMILY TOGETHER.

Lionel and John Barrymore, at left, and their sister, Ethel, in a scene from the first photoplay they have ever made together. The story is about the Russian monk, Rasputin, played by Lionel.

LINCOLN AS A YOUTH

This statue of Lincoln as a boy, made by Paul Manship, American sculptor, is to be unveiled at Fort Wayne, Ind., next Friday.

SHUTTING OUT THE FOOD

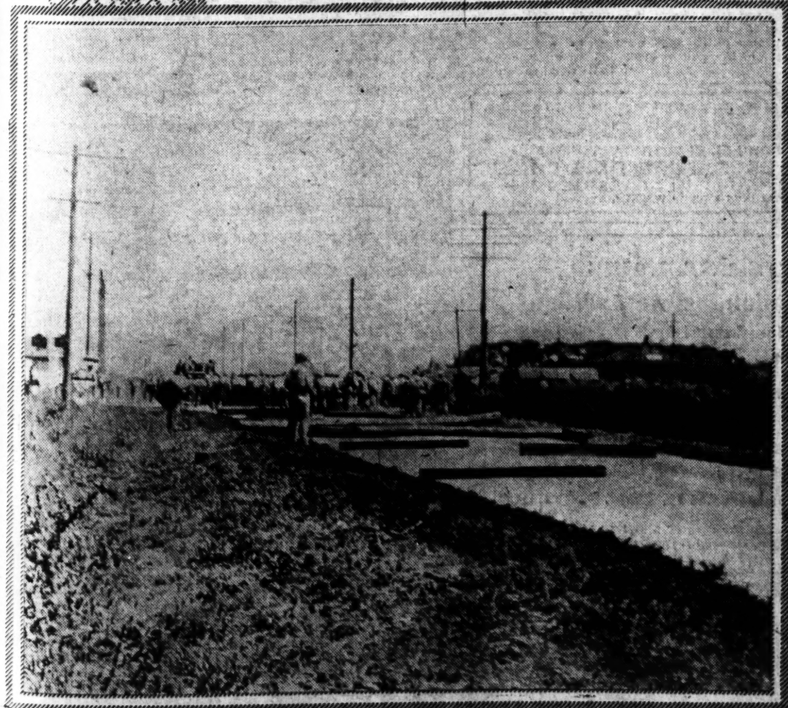

Farm strikers picketing a highway leading into Sioux City. The road has also been blocked with telegraph poles and railroad ties.

AN EX-PRESIDENT ARRIVES

Former President Pascual Ortiz Rubio of Mexico with his family at the station in San Diego, Cal. They are to spend some time in the United States.

If you ask my Opinion

by Martha Carr

Dear Mrs. Carr.

WE HAVE a good many arguments in our home about the number of hours one needs to sleep. I am not strong and can recuperate after work only by long hours in bed. Can one person judge for another? A. E. F.

Everyone is a law unto himself about this. Ordinarily those who are employed in quiet occupations and are robust in health need less. But only the other day, a contradiction of this came to me. It was in Chicago, the day before the huge opera spectacle, "Aida," was to be given in Soldiers' Field. The manager's office, high up in an hotel, was the meeting place that morning of the Maestro Salvaggi, producer, Amato, the great Metropolitan baritone, Leskaya, the Russian soprano, and others of the company.

Everybody was anxious about the dark clouds overhead and rather wild-eyed over the prospect of rain. Only one of these artists remained quietly in his chair, looking perfectly fit, and smiling with that kindly, gentle smile his friends know so well.

"Signor Amato, you are not nervous?" I asked.

"No, no I am not. We give these outdoor performances very, very often in Italy," and with a slight shrug, "why should I be nervous; the clouds perhaps will pass."

"And you will rest tonight?" I asked again, thinking of the delicate nerves of most artists and how they must treasure their rest.

"I? Oh yes, but I do not need much sleep — only four or five hours and I'm rested. All my life I have been like that."

That night it rained in torrents and continued until the next afternoon until 4. Then the sun came out; the performance was given brilliantly to an audience of 35,000. There were 1000 on the stage out in the open, 25 horses galloped around the stage with their Bedouin Soldiers. There were elephants and camels (from Missouri), and a large Negro chorus appeared as the Ethiopian prisoners.

Signor Amato sang, gloriously, the role of "Amonasro," with not a sign of fatigue and in his old form.

So sleep and rest are for those who need it and some need very little.

• • •

Dear Mrs. Carr:

I AM 18 and awfully unhappy at home. I have always lingered here, but it seems as though I am continually criticised and talked about; therefore, I would like to know if you could tell me of a convent somewhere this little town. I should like to enter to prove that I am innocent of the things they gossip about. Do you have to stay in a convent when you enter? Do they charge anything? I love seclusion as much as I love having a good time. I am considerably interested in children. Couldn't you tell me of some orphans' home? I could work in it. UNHAPPY.

I am afraid you know little about a convent and its purposes. But I understand, of course, that you do not mean you want to take the veil. You have the idea, which for some reason prevails, that a convent is a place to go to drop your troubles. That is hardly fair. The atmosphere there is sometimes very quiet and comforting, but you know you can take your troubles with you, even there, if that is your nature. The question is, if you are eager enough to change public opinion, wouldn't it be better to start trying right there where you are?

If you can manage to get a St. Louis telephone book (at your hotel, railroad station, perhaps), look in the classified section and you will find the names of orphans' homes and convents, too. You can write them.

• • •

Dear Mrs. Carr:

I AM a girl 21 and have been going with a boy for two years. Although my boy friend has excellent prospects, he is not making enough for us to marry now, but we have a very definite understanding, even though I see other boys.

We are planning to spend his vacation with mutual friends. And this involves an overnight train trip. Would it be considered proper for us to take the same train? We want to take the trip together, but do not want to cause any unpleasant talk. P. X.

You and your family know the young man well, and your standing must be quite well established with those for whose opinions you care. Your father will go with you to the train, of course, and your friends meet you, so I cannot see why there should be any breach of good form in your taking the same train.

A NEW SENSATION *for* HOLLYWOOD

PAUL BERN . . . *at the time of his marriage.*

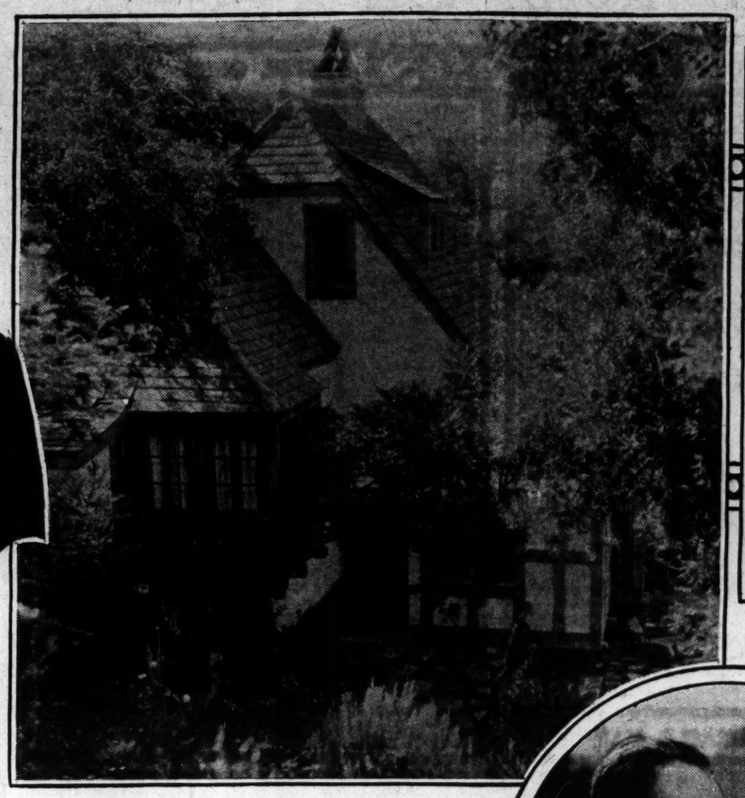

THE BERN HOME . . . *where he ended his life.*

JEAN HARLOW.

BEFORE THE WEDDING . . . *Jean Harlow and Paul Bern.*

The Strange Suicide of Paul Bern, Jean Harlow's Husband, Stirs the Film Colony—Secrets of His Past Life Believed to Hold the Clew to His Act—"Other Woman" Is Sought in the Case.

HOLLYWOOD, Sept. 10.

PAUL Bern is dead.

But why?

For only two short months had the 42-year-old motion picture executive been married—happily, to all outward appearances, to the beautiful platinum blonde, Jean Harlow, popular movie star but half his years, who had youth, vitality, charm, everything that should have brought him happiness. Yet last week Paul Bern stood before a mirror and shot himself through the head, leaving as a tangible clew only a brief note that he was making good "the frightful wrong" he had done young Jean.

What was the "wrong"? Jean could not say. So an investigation has been started for other clews, for the "motive" behind his suicide. Not that any crime was suspected; merely that his death caused the biggest sensation in Hollywood since the murder several years ago of William Desmond Taylor, a murder that was never solved. Everybody in Hollywood, and many elsewhere, knew Paul Bern; everybody over the entire country that ever went to the movies knew Jean Harlow. Everybody was interested, wanted to know: "Why"? And nobody seems to be able to say why, though as usual in such cases there are plenty of theories.

• • •

THE other woman in the case. That, of course, is an explanation always the first to crop up in a situation of the sort. Sometimes it has no foundation in fact, in this case, it apparently has. For 10 years or more, it seems, Paul Bern, thought by everyone to have been a bachelor at the time of his recent marriage, was involved in a decidedly ambiguous relationship with a woman variously known as "Mrs. Paul Bern" and as "Dorothy Millette." One story has it that he married the woman, a mental incompetent, and had never divorced her. Another version was that the relationship was such that Bern considered himself morally, if not legally, married to her, and provided funds for her support; had arranged that money be given her shortly before his death.

A search was started to locate the woman. It extended to New York, and there, at a leading hotel, it was said that "Mrs. Paul Bern" had lived for 10 years, leaving only last spring, a short time before the marriage of Bern and Miss Harlow. Employes at the hotel said the woman each fortnight received checks from California signed by Paul Bern, who they said visited her about once a year.

It was further reported that a New York lawyer had drawn up a will for Bern some 12 years ago, in which a wife named Dorothy was mentioned. The lawyer had known Bern for 20 years, he said, and had always considered Bern as married, but had "heard somewhere that Mrs. Bern had died in a sanitarium."

• • •

THEN still additional light on "Mrs. Paul Bern," also known as "Dorothy Millette," was obtained. She presumably was the actress Dorothy Millette who had played with Paul Bern and Frank Craven in "Too Many Cooks" several years ago. She and Bern had met and fallen in love as long as 20 years ago, while they were together in a theatrical company in Canada. They had gone to New York together, had lived together as man and wife, until finally Miss Millette was afflicted with a mental ailment. For years after that Bern provided for her, keeping her on occasion in a sanitarium, at other times providing a home in a hotel.

Bern went to Hollywood, and the woman apparently forgot him, although he had made provision for her. Last spring, about the time she was supposed to have left the hotel, she is said to have gone to California for her health, and not because Bern was there.

And right there, is the belief of many, lies the motives for Bern's suicide. Does it? Did Bern know of the woman's presence in California; had she remembered and attempted to see him; did he fear Jean Harlow would learn of "Mrs. Paul Bern," and he lacked the courage to face the wreck of his marital idyl, since he loved Jean so greatly; did his conscience bother him to the point of despair with the ghost of his past hovering so close to him and Jean?

Perhaps, yet it is possible that can never be known definitely. Paul Bern, who might have told, is dead. Dorothy Millette—she could tell, of course, if she still saw Bern; if he had confided to her any repentance, any worries, over his dual relationship. But where is Dorothy Millette?

• • •

THE day after Bern shot himself, it has been reported since the quest for her, the woman known as "Mrs. Paul Bern" and as "Dorothy Millette," boarded a Sacramento River steamer at San Francisco, bound for Sacramento. Twice on the way she was seen, but when the steamer docked at the destination, she had disappeared, leaving her luggage in her cabin. A watchman, early in the morning before the arrival, had found her coat and other possessions near a rail. Did she jump overboard, and drown; did she jump overboard and swim ashore; did she hide and slip off the steamer unnoticed at Sacramento? Had her disappearance any connection with Bern's death, coming so soon afterward? Los Angeles and Sacramento police are trying to solve that, chiefly by a search for her or her body.

Friends and relatives, chief among them Bern's brother, Henry, have denied that Bern's act was motivated by conscience-stricken brooding over his previous love. Henry Bern, who collapsed when he heard of the disappearance of the supposed Dorothy Millette, said he knew of no reason for the note apologizing for the "frightful wrong," but withheld a promised statement, of unknown context, because of "certain complications." He would not explain the complications, though it is probable they pertained to the disappearance of Dorothy Millette.

Henry Bern admitted the relationship between his brother and Miss Harlow was known for his friendship with movie stars, both men and women, many of whom he had assisted. He had started his career as an actor, stage director and producer, and in 1926 became a technical director of films. He met Miss Harlow through their film connections.

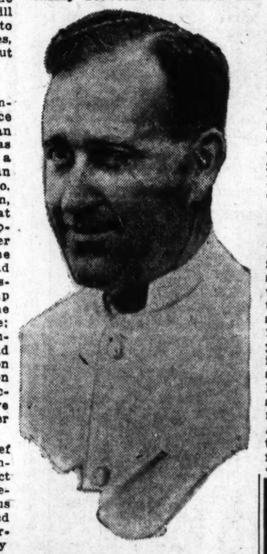

FOUND BODY . . . *John Carmichael.*

STEPFATHER . . . *Marino Bello who is Miss Harlow's manager.*

• • •

MISS HARLOW, whose name is Harlean Carpenter, was born in Kansas City, where her father was a dentist. When she was 10 years old her mother, who had divorced her father, took her to Chicago, from there she went to California, and at 16 married Charles McGrew, a youth of a wealthy Chicago family. The marriage lasted only a short time, and Harlean, as Jean Harlow, entered the movies. She started by way of comedies and finally scored a big success in "Hell's Angels." She was noted also as the original platinum blonde of the films.

In the quest for a motive for Bern's suicide, neighbors and friends have, of course, been questioned concerning their observations of his actions. While no particular light resulted, there seemed to be a general opinion that following his marriage to Jean Harlow he exhibited a contrasting change in character. While still ostensibly a bachelor, he displayed a great interest in his house and five-acre lot—both deeded to Miss Harlow as a wedding gift—and spent as much time as possible at home. There he would sit for hours in the garden, presumably immersed in the consideration of studio problems, but nonetheless he was always cheery of disposition when he saw anyone, and seemed greatly pleased when there were visitors.

After the marriage, however, he became almost a recluse, keeping to himself pretty much at the home, and seeming to shun the visitors he formerly welcomed. Neighbors thought perhaps he was worried, and preoccupied with some business burden that weighed on his mind.

His friendly and helpful disposition was best illustrated by his reputation as the "father confessor" to the film colony because of his willingness always to listen to accounts of troubles—and to help eliminate those troubles if possible. Jean Harlow herself owed much to his assistance. He was the one who induced Howard Hughes to sell for $30,000 the contract held with Miss Harlow, and who induced his future wife to join the M-G-M studios.

• • •

WHEN Mabel Normand became involved in difficulties as a result of the murder of William Desmond Taylor, she went to Bern for comfort, and he responded by giving his personal help and persuading other Hollywood executives to assist in her defense. With Barbara La Mar, when she was nearing the end of her life and in desperate circumstances, Bern assisted financially, and saw that she had proper medical care. On one occasion she asked him to sell her automobile in order to raise funds, but Bern, hoping vainly for her recovery, instead stored it away and turned over to her a large sum of money he said he had received for it.

Lucille Rickson, ill with tuberculosis, was assisted financially by Bern, and mental comfort was given by him to Lya de Putti when she was in trouble. Even Nazimova, discouraged and melancholic, went to Bern for solace and through his efforts was persuaded to attempt and make a comeback. Nita Naldi, overwhelmed by the strangeness of Hollywood, was protected and led by Bern, and when it seemed that John Gilbert was through, with the advent of the talking pictures, Bern preached self-confidence and tried to assist him to find his place in the new order of things.

There is a story told in Hollywood of a Wampas "baby star" who hoped to derive much personal benefit in movie circles from her attendance at a ball, but lacked the money to buy a gown. Bern heard of it, went to the best dressmaker in Hollywood, and authorized the dressmaker to give the girl a gown and wrap, and send the bill to him. He stipulated that the recipient, however, should not know the identity of the donor. She is famous now.

WASH MACHINE SERVICE
AND PARTS FOR ALL ELECTRIC WASHERS
NORDMAN BROS. FURNITURE CO.
3215 MERAMEC ST. RIVERSIDE 7155
OPEN EVENINGS EXCEPT WEDNESDAY

GREATER ST. LOUIS
Juvenile Motion Picture Audition
Conducted by
National Cinema Service, Inc.
4327 Duncan Avenue St. Louis, Mo.

Winners of this Audition will comprise the cast of a sound motion picture to be produced by us and shown in St. Louis.

WILL YOUR CHILD STAR IN THIS PICTURE?

Any boy or girl between the ages of 5 and 16 inclusive is eligible to enter. Professional experience unnecessary. All entries must be made by parent or some responsible adult in person at our studio—4327 Duncan avenue, St. Louis.

100 Scholarships in Motion Picture Acting Awarded
ENTRIES LIMITED
Is Your Child Another Mitzi Green or Jackie Cooper??

The POST-DISPATCH Regularly prints MORE WANT Ads than ALL the other St. Louis newspapers COMBINED.

Behind the Screens

by Robbin Coons

HOLLYWOOD, Sept. 11.

THE up-and-down career of Harry Langdon, who is Hollywood's champion up-and-downer, is on the rise again. That distinctly funny "act" of his is to be seen again on the screen.

HARRY LANGDON

But to Harry it's scarcely anything to become excited about. His featured role with Al Jolson in "The New Yorker" and his contract for a series of two-reel comedies mean for him a good break — but he has had good breaks before, followed by bad ones. And then the lucky turn again, and misfortune, and luck. Up and down and up again and where does it end?

• • •

HARRY'S past 40 now, and most of his years have been spent in the hazardous turmoil of show business, all kinds of it. He ran away from home to get into the grind, and started a checkered career of alternate success and failure.

Medicine shows, repertory companies, circuses, vaudeville, musical comedy, screen stardom — he's known all of them. Lived from hand-to-mouth, starved, and reveled in wealth only to go broke again.

Since he was a First National star, producing his own pictures—a venture that ended in failure—he has been as much of the tags as of the screen. Three years ago he popped into Hollywood, made a few comedies for Hal Roach, and went on the road again in vaudeville.

He'll reminisce by the hour, with anecdotes and stories that savor strongly of fiction but are culled from his experiences.

"I've never been so care-free in my life as the last time I was broke," he says. "Not a dime in the world, nothing to attach, and nothing to worry about. . . ."

• • •

HE draws cartoons, sometimes sells them, composes popular songs (picking the tunes out in the Irving Berlin manner), likes parties and goes places. He was been married and divorced twice, and swears "never again."

Like many of the screen's funny men, he is often moody, restless. He plays oom-pah, oom-pah jazz on the phonograph, occasionally music of better grade—when it is moodiest. Being funny is a serious business with him.

A trust fund which he cannot touch, nor anybody else, assures his income now. He's just added a big new car, his second, to his stable and takes an almost childish pleasure in it.

He may go to England to make pictures—he has an offer—and he may stay here—or go on the road. He isn't planning—and can you blame him?

$4.50
CINCINNATI AND RETURN
SATURDAY, SEPT. 17
Lv. St. Louis .....9:58 P. M.
Ar. Cincinnati .....7:43 A. M.
Sun. Night, Sept. 18
Lv. Cincinnati..12:15 A. M., E.S.T.
Ar. St. Louis .....7:55 A. M.
Correspondingly low rates from Carlyle, Odin, Salem and Flora.
Tickets Good Only in Coaches. Children Half Fare
BALTIMORE & OHIO

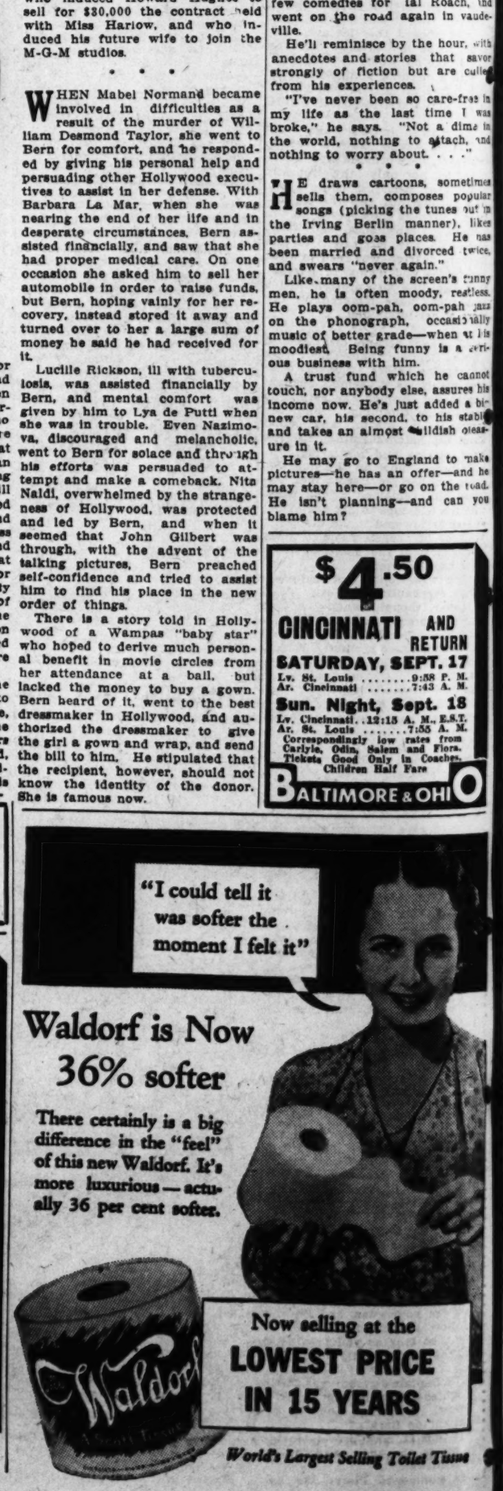

CHAPTER SIX

DE BERNIS returned to the study of the ship through scope. He spoke presently with the glass still to his all her canvas, her sailing's labored," he pronounc been overlong at sea. Her bottom's foul. That's plain." the glass again. "In your place, Captain, I should come two nearer to the wind. You'd beat up against it a deal than will she in her present stale condition."

The advice seemed to exasperate Bransome. "But that lead me? The nearest landfall on that course is and that over two hundred miles away."

"What matter? If this breeze holds, she'll never gain on you to windward. She'll sail her worst closehauled. You may even outsail her. But if you do no more than keep the present distance, you are safe."

"That's if the breeze holds. And who's to warrant me the breeze'll hold? It's an unnatural wind for this time o' year." He swore again in his frenzy of indecision. "If I was to go about, and run for Dominica again? It's none so far, and safest, after all."

"But it's down wind, and down wind, with all her canvas spread, she'll overhaul you quickly for all her foulness."

Bransome, however, was rendered obstinate by panic, and another hope had come to vitiate his reasoning. "Toward Dominica we're likeliest to meet other shipping." Without waiting for the Frenchman's answer, he stepped to the poop-rail and bawled an order to the quartermaster at the whipstaff to put down the helm.

And now it was De Bernis who departed from his calm. He rapped out an oath in his vexation at this folly, and began an argument which Bransome cut short with the reminder that it was he who commanded aboard the Centaur. He would listen to advice; but he would take no orders.

With a lurching plunge the Centaur luffed alee, then came even on her keel and raced south before the wind.

The seamen in the waist, who had fallen agape at this abrupt maneuver, were ordered aloft again to unfurl, not only the topsails which they had just come down from furling, but also the topgallants. Even as they sprang to the ratlines, in obedience, the great black ship, now left astern on the larboard quarter, was seen to alter her course and swing in pursuit, thus dispelling any possible doubt that might have lingered on the score of her intentions.

• • •

AT once it became clear aboard the Centaur that they were running before an enemy. Unaccountably, as it seemed, realization spread through the ship. The hands came tumbling from the forecastle in alarm, and stood about the hatch-coaming in the waist, staring and muttering.

Bransome, now on the quarter-deck, whither De Bernis had followed him, remained a long while with the telescope to his eye. When at last he lowered it, he displayed a face of consternation, from which most of the habitual ruddy color had departed.

"You was right," he confessed. "She's overhauling us fast. We'll do better, though, when the topsails are spread. But even so we'll never make Dominica before that hell-hound is on our rudder. What's to do, Mosso? Shall I go about again?"

In the obvious urgency of his need, humbled by the realisation that if he had taken De Bernis' advice in the first instance, he would now be in better case, he appealed again to that experienced fighting seaman.

Monsieur de Bernis took time to answer. He was plunged in thought, a heavy frown between narrowed eyes. Bransome assumed him to be making mental calculations, and the assumption seemed confirmed when the Frenchman spoke.

"It is too late," he said at last. "Consider the time you would lose, and the way, whilst she with the weather-gauge of you, would need to veer but a point or two so as to steer athwart your hawse. No, Captain. You are committed to your present course. It means now that you must not only run, but fight."

"Holy Heaven! In what case am I to fight? To fight such a ship as that?"

"I've seen victory snatched against longer odds."

Bransome took heart from the other's grim calm. "And anyhow," said he, "with his back to the wall, a man has no choice but to fight, no matter the odds. Have ye anything in mind, Mosso?"

Thus plainly invited, Monsieur De Bernis became brisk and authoritative.

"What hands do you muster?"

"Twenty-six, all told, including quartermaster and bo'sun. Leaves'll have 300 or more."

"Therefore, he must be allowed no chance to board us. Give me charge of your guns, and I'll show you how a main-deck should be fought, so long as you provide me with the chance to fight it."

• • •

THE Captain's gloom was further lightened. "I'm in luck, at least, in having you aboard, Monsieur de Bernis."

"I hope it may prove as lucky for me in the end," was the sardonic answer.

He summoned Pierre, the half-

SYNOPSIS

In 1690, following t Sir John Harradine General of the Leewa beautiful daughter, leaves for England "Centaur," accompan pompous, middle-age Sands her father's seeks Priscilla's ha tune. The Major r cilla's interest in t passenger, Charles fascinating and m Frenchman, and seek belittle him. De Be to disembark at Gua Captain Bransome r to that pirate-infest offers to drop him Croix instead. Learn handsome Frenchma with Henry Morgan rious buccaneer, no of Jamaica, Major De Bernis a pirate, Morgan and his cut- just bloodthirsty, th drels. Morgan, ho given up preying enter his King's em the sea of pirates. Morgan's endeavors, cluded him and the suggested he might double game and re ute from those st Morgan has offered ward for the capt Leach, a brutal, scoundrel, who sail bean in a powerful Black Swan" havoc. The morni the Major's upbraid gan and De Bernis, Swan" crosses the path.

caste, from the bu against which he awaiting his master

"Tiens, mon fils." Bernis stripped off coat he was wearing bric shirt with its his hat, his periwig stockings, delivering with orders to bestcabin. Then, naked displaying a lean, torso, and with a his cropped head, h take the command which Bransome made over to him.

By this time the aware of what was steadiness of the when Sproat, the them to their quarte encouraging.

Eight of them, w master-gunner, we compose a gun-crew some addressed the informed them the Bernis would take gun-deck, and that gun-deck that this fought, so that th was in their hands.

M. de Bernis, no thoritative, ordered below to clear the load and run out t following, he had a the Captain. Stand nately carved rail deck, at the head ion, he spoke incisi

"You've placed t ty on us. I will do may depend on tha with you to give me ty of doing it. Her caution, will not se are heavily against ble. That we mu stake all—your shi upon a lucky shot wind and water. ship so as to give n of it you can. Y take great risks. boldly. Audacity. All the audacity mand."

Bransome nodde set, his air resolut he answered.

M. de Bernis' b pondered him a mo proved him. where every stitch wooed the breeze. over the larboard the pursuing ship after them, and D down the compan the waist, to through an open deck below.

• • •

HE DROPPED liant blaze of into a gloom regular intervals b of sunlight from t ports.

Under the direc the guns were be made fast.

Stooping almost confided space, w spun yarn in his nis busied himself of the material wi to endeavor to co tunes of the day.

In the great ca

...OD

...HARLOW.

...nd helpful disposi-...ustrated by his rep-..."father confessor" ...ny because of his ...rs to listen to ac-...bles—and to help ...roubles if possible. ...erself owed much ...

He was the one ...oward Hughes to ...the contract held ...ow, and who in-...e wife to join the

...Normand became ...e difficulties as a ...e murder of Wil-...aylor, she went to ...t, and he respond-...personal help and ...Hollywood execu-...her defense. With ...r, when she was ...of her life and in ...stances. Bern sa-..., and saw that she ...tical care. On one ...ed him to sell her ...der to raise funds. ...vainly for her re-...stored it away and ...er a large sum of ...e had received for ...

...n, ill with tubercu-...ted financially by ...tal comfort was ...Lya de Putti when ...ble. Even Nazimo-...and melancholic, ...solace and through ...persuaded to at-...e a comeback. Nita ...ned by the strange ...od, was protected ...rn, and when it ...ohn Gilbert was ...the advent of the ..., Bern preached ...and tried to assist ...place in the new ...

...tory told in Holly-...mpas "baby star" ...erive much person-...movie circles from ...at a ball, but ...ey to buy a gown. ...t, went to the best ...Hollywood, and au-...ressmaker to give ...and wrap, and send ...He stipulated that ...owever, should not ...tity of the donor. ...ow.

Behind the Screens
by Robbin Coons

HOLLYWOOD, Sept. 11.

THE up-and-down career of Harry Langdon, who is Hollywood's champion up-and-downer, is on the rise again. That wistfully funny "ac-... of his is to be seen again on the screen.

But to Harry it's scarcely anything to become excited about. His featured role with Al Jolson in "The New Yorker" and his contract for a series of two-reel comedies mean for him a good break — but he has had good breaks before, followed by bad ones. And then the lucky turn again, and misfortune, and luck. Up and down and up again and where does it end?

HARRY LANGDON

* * *

HARRY'S past 40 now, and most of his years have been spent in the hazardous turmoil of show business, all kinds of it. He ran away from home to get into the grind, and started a checkered career of alternate success and failure.

Medicine shows, repertory companies, circuses, vaudeville, musical comedy, screen stardom — he's known all of them. Lived from hand-to-mouth, starved, and revelled in wealth only to go broke again.

Since he was a First National star, producing his own pictures—a venture that ended in failure—he has been as much of the stage as of the screen. Three years ago he popped into Hollywood, made a few comedies for Hal Roach, and went on the road again in vaudeville.

He'll reminisce by the hour, with anecdotes and stories that savor strongly of fiction but are culled from his experiences.

"I've never been so care-free in my life as the last time I was broke," he says. "Not a dime in the world, nothing to attach, and nothing to worry about. . . ."

* * *

HE draws cartoons, sometimes sells them, composes popular songs (picking the tunes out in the Irving Berlin manner), likes parties and goes places. He has been married and divorced twice, and swears "never again."

Like many of the screen's funny men, he is often moody, restless. He plays oom-pah, oom-pah jazz on the phonograph, occasionally music of better grade—when at his moodiest. Being funny is a serious business with him.

A trust fund which he cannot touch, nor anybody else, assures his income now. He's just added a brand new car, his second, to his stable, and takes an almost childish pleasure in it.

He may go to England to make pictures—he has an offer—and he may stay here—or go on the road. He isn't planning—and can you blame him?

$4.50 CINCINNATI AND RETURN
SATURDAY, SEPT. 17
Lv. St. Louis ..... 9:58 P. M.
Ar. Cincinnati ..... 7:45 A. M.
Sun. Night, Sept. 18
Lv. Cincinnati ..12:15 A. M., E.S.T.
Ar. St. Louis ..... 7:55 A. M.
Correspondingly low rates from Carlyle, Odin, Salem and Flora.
Tickets Good Only in Coaches. Children Half Fare
BALTIMORE & OHIO

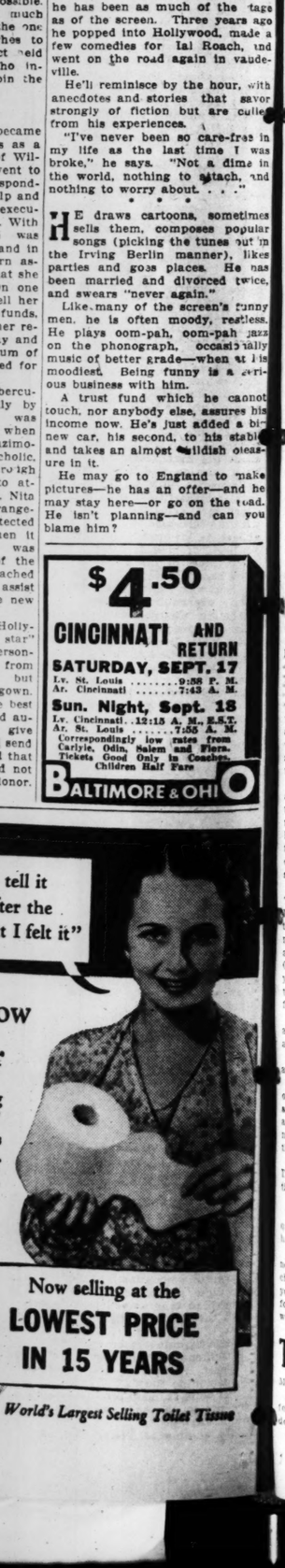

CHAPTER SIX

DE BERNIS returned to the study of the ship through the telescope. He spoke presently with the glass still to his eye. "For all her canvas, her sailing's labored," he pronounced. "She's been overlong at sea. Her bottom's foul, That's plain." He lowered the glass again. "In your place, Captain, I should come a point or two nearer to the wind. You'd beat up against it a deal more nimbly than will she in her present stale condition."

The advice seemed to exasperate Bransome. "But whither will that lead me? The nearest landfall on that course is Puerto Rico, and that over two hundred miles away."

"What matter? If this breeze holds, she'll never gain on you to windward. She'll sail her worst closehauled. You may even outsail her. But if you do no more than keep the present distance, you are safe."

"That's if the breeze holds. And who's to warrant me the breeze'll hold? It's an unnatural wind for this time o' year." He swore again in his frenzy of indecision. "If I was to go about, and run for Dominica again? It's none so far, and safest, after all."

"But it's down wind, and down wind, with all her canvas spread, she'll overhaul you quickly for all her foulness."

Bransome, however, was rendered obstinate by panic, and another hope had come to vitiate his reasoning. "Toward Dominica we're likeliest to meet other shipping." Without waiting for the Frenchman's answer, he stepped to the poop-rail and bawled an order to the quartermaster at the whipstaff to put down the helm.

And now it was De Bernis who departed from his calm. He rapped out an oath in his vexation at this folly, and began an argument which Bransome cut short with the reminder that it was he who commanded aboard the Centaur. He would listen to advice; but he would take no orders.

With a lurching plunge the Centaur luffed alee, then came even on her keel and raced south before the wind.

The seamen in the waist, who had fallen agape at this abrupt maneuver, were ordered aloft again to unfurl, not only the topsails which they had just come down from furling, but also the topgallants. Even as they sprang to the ratlines, in obedience, the great black ship, now left astern on the larboard quarter, was seen to alter her course and swing in pursuit, thus dispelling any possible doubt that might have lingered on the score of her intentions.

* * *

AT once it became clear aboard the Centaur that they were running before an enemy. Unaccountably, as it seemed, realization spread through the ship. The hands came tumbling from the forecastle in alarm, and stood about the hatch-coaming in the waist, staring and muttering.

Bransome, now on the quarter-deck, whither De Bernis had followed him, remained a long while with the telescope to his eye. When at last he lowered it, he displayed a face of consternation, from which most of the habitual ruddy color had departed.

"You was right," he confessed. "She's overhauling us fast. We'll do better, though, when the topsails are spread. But even so we'll never make Dominica before that hell-hound is on our rudder. What's to do, Mosso? Shall I go about again?"

In the obvious urgency of his thought, a heavy frown between narrowed eyes. Bransome assumed him to be making mental calculations, and the assumption seemed confirmed when the Frenchman spoke.

"It is too late," he said at last. "Consider the time you would lose, and the way, whilst she with the weather-gauge of you, would need to veer but a point or two so as to steer athwart your hawse. No, Captain. You are committed to your present course. It means now that you must not only run, but fight."

"Holy Heaven! In what case am I to fight? To fight such a ship as that?"

"I've seen victory snatched against longer odds."

Bransome took heart from the other's grim calm. "And anyhow," said he, "with his back to the wall, a man has no choice but to fight, no matter the odds. Have ye anything in mind, Mossoo?"

Thus plainly invited, Monsieur De Bernis became brisk and authoritative.

"What hands do you muster?"

"Twenty-six, all told, including quartermaster and bo'sun. Leaving 'll have 300 or more."

"Therefore, he must be allowed no chance to board us. Give me charge of your guns, and I'll show you how a main-deck should be fought, so long as you provide me with the chance to fight it."

* * *

THE Captain's gloom was further lightened. "I'm in luck, at least, in having you aboard, Monsieur de Bern'a."

"I hope it may prove as lucky for me in the end," was the sardonic answer.

He summoned Pierre, the half-caste, from the bulkhead below against which he was leaning, awaiting his master's orders.

"Tiens, mon fils." Monsieur de Bernis stripped off the sky-blue coat he was wearing, the fine cambric shirt with its delicate ruffles, his hat, his periwig, his shoes and stockings, delivering all to Pierre with orders to bestow them in his cabin. Then, naked above the waist, displaying a lean, muscular brown torso, and with a scarf tied about his cropped head, he was ready to take the command of the gun-deck which Bransome so very gladly made over to him.

By this time the crew was fully aware of what was coming. The steadiness of the men, displayed when Sproat, the bo'sun, piped them to their quarters, was at least encouraging.

Eight of them, with Purvey, the master-gunner, were told off to compose a gun-crew. Capt. Bransome addressed them briefly. He informed them that Monsieur de Bernis would take command on the gun-deck, and that is was upon the gun-deck that this fight would be fought, so that the safety of all was in their hands.

M. de Bernis, now sharply authoritative, ordered them at once below to clear the gun-tackles, to load and run out the guns. Before following, he had a last word with the Captain. Standing by the ornately carved rail of the quarter-deck, at the head of the companion, he spoke incisively.

"You've placed the responsibility on us. I will do my part. You may depend on that. But it rests with you to give me the opportunity of doing it. Here timorousness, caution, will not serve. The odds are heavily against us in this gamble. That we must accept. We stake all—your ship, our lives—upon a lucky shot or two between wind and water. Handle your ship so as to give me every chance of it you can. You will have to take great risks. But take them boldly. Audacity, then, Captain! All the audacity you can command."

Bransome nodded. His face was set, his air resolute. "Aye, aye," he answered.

M. de Bernis' bold dark eyes pondered him a moment, and approved him. A glance aloft, where every stitch of canvas now wooed the breeze, a glance astern, over the larboard quarter where the pursuing ship came plowing after them, and De Bernis went down the companion and crossed the waist, to lower himself through an open scuttle to the deck below.

* * *

HE DROPPED from the brilliant blaze of a cloudless day into a gloom that was shot at regular intervals by narrow wedges of sunlight from the larboard gunports.

Under the direction of Purvey, the guns were being run out and made fast.

Stooping almost double in that confined space, with the reek of spun yarn in his nostrils, De Bernis busied himself in taking stock of the material with which he was to endeavor to command the fortunes of the day.

In the great cabin, Miss Priscilla and Maj. Sands broke their fast, happily ignorant of what was coming. They marvelled a little at the absence of the captain, and they marvelled a little more at the absence of their fellow passenger. But rendered sharp-set by the sea air, and having waited a reasonable time to satisfy the demands of courtesy, they yielded to Sam's soft invitation to table, and with the Negro to wait upon them fell to with an appetite.

They saw the soft-footed Pierre enter and pass into his Master's cabin, bearing a bundle. To the question Miss Priscilla addressed to him, he answered after his usual laconic fashion that Monsieur de Bernis was on deck and would breakfast there. He collected from Sam some food and wine, and went off, to bear it to his master on the gun-deck.

They thought it odd, but lacked curiosity to investigate.

After breakfast, Miss Priscilla went to sit on the cushioned sternlocker under the open ports. Monsieur de Bernis' guitar still lay there, where last night he had left it. She took it up, and ran inexpert fingers carelessly across the strings, producing a jangle of sound. She swung sideways upon the locker, and turned her gaze seaward.

"A ship!" she cried, in pleased excitement, and by the cry brought Maj. Sands to stand beside her and to stare with her at the great black ship driving forward in their wake.

The Major commented upon the beauty of the vessel with the sun asiant across her yards, lending a cloud effect to the billowing canvas under which she moved; and for some time they remained there, watching her, little suspecting the doom with which her black flanks were pregnant.

Neither of them observed the altered course of the Centaur, obvious though it was rendered by the position of the sun. Nor at first did they give heed to the sounds of unusual bustle that beat upon the deck overhead, the patter of feet, the dragging of tackles, or again to the noisier movements in the wardroom immediately underneath them, where the two brass culverins that acted as stern-chasers were being run out under the orders of Monsieur de Bernis.

(Continued Tomorrow.)

(Copyright, 1932.)

SYNOPSIS.

In 1690, following the death of Sir John Harradine, Captain-General of the Leeward Isles, his beautiful daughter, Priscilla, leaves for England aboard the "Centaur," accompanied by the pompous, middle-aged Major Sands her father's aide, who seeks Priscilla's hand and fortune. The Major resents Priscilla's interest in their fellow-passenger, Charles de Bernis, fascinating and mysterious Frenchman, and seeks in vain to belittle him. De Bernis wanted to disembark at Guadeloupe, but Captain Bransome refuses to go to that pirate-infested port and offers to drop him at Sainte Croix instead. Learning that the handsome Frenchman once sailed with Henry Morgan, the notorious buccaneer, now Governor of Jamaica, Major Sands calls De Bernis a pirate, adding that Morgan and his cut-throats were just bloodthirsty, thieving scoundrels. Morgan, however, had given up preying on ships to enter his King's employ and rid the sea of pirates. In spite of Morgan's endeavors, a few still eluded him and the authorities suggested he might be playing a double game and receiving tribute from those still at large. Morgan has offered a large reward for the capture of Tom Leach, a brutal, remorseless scoundrel, who sails the Caribbean in a powerful ship . . . "The Black Swan" . . . wreaking havoc. The morning following the Major's upbraiding of Morgan and De Bernis, "The Black Swan" crosses the "Centaur's" path.

Bobby Thatcher—By George Storm

One More Chance

(Copyright, 1932.)

Ned Brant at Carter—By Bob Zuppke

A Story of College Athletics

(Copyright, 1932.)

Tonight's Radio Programs

At 12:00 Noon.
KSD—Health Talk (chain).
KMOX—Farm Service.
WIL—Dick Malloy, singer.

At 12:15.
KFUO—Devotion, "The First Passover," Rev. E. J. Saleska. Music.

At 12:30.
KWK—Around the Piano.
WIL—Ray and Bob, guitarists.

At 12:45.
WIL—Hot Timers.
KWK—John Harrington.

At 1:00.
KSD — "The Revolving Door" (chain).
WIL—Melody Revue.
KWK—Consolaires (chain).
KMOX — Columbia Salon Orchestra (chain).

At 1:15.
KMOX—Lullaby Lady.

At 1:30.
KSD—Women's Review (chain).
WIL—Rodeo program.
KWK—Rhythmic Serenade.
KMOX — The Captivators (chain).

At 1:45.
WIL—Manhattan Melodies.
KMOX — The Four Eton Boys (chain). Quartet.

At 2:00.
KSD—"Pop" Concert (chain). Logan's orchestra.
WIL—Police releases.
KMOX—Talk; Wesphal's orchestra (chain).
KWK—Frank and Ernest.

At 2:15.
WIL—Eddie Lake's Melodies.
KWK — Watkin's orchestra (chain).

At 2:30.
KSD—Soloist (chain).
WIL—Minstrel.
KMOX—Artist Recital (chain).
WEW—Piano music.

At 2:45.
KSD—"Lady Next Door" (chain).
WIL—Frolic.
KWK — Kogan's orchestra (chain).

At 2:55.
KWK—Baseball game.

At 3:00.
KSD—Soloist.
WIL—Musical Gems.
KMOX—Romance (chain).

At 3:15.
KSD—Paul Whiteman's orchestra (chain).

At 3:30.
KSD—Piano duo (chain).
WIL—Etchings in Jazz.
KWK—Organ recital.

At 3:45.
KSD—Circle program (chain).
KMOX—Wayne Fletcher.

At 4:00.
KSD—Dinner music (chain).
WIL—Orchestra.
KMOX—Irene Beasley (chain).

At 4:15.
KMOX—Reis and Dunn (chain).
WIL—Studio.

At 4:30.
KSD—"Drifting and Dreaming" (chain).
WIL—Venetian Trio.
KMOX—The Holman Sisters.

At 4:45.
KSD—Donald Novis (chain).
WIL—Children's program.
KMOX—Lone Wolf Tribe.
KWK—Talk.

At 5:00.
KSD—Glenn Sisters (chain).
KWK—Singing Lady.
WIL—Orchestra.
KMOX—Children's program.

At 5:15.
KSD—Baseball scores; today's news.
WMAQ, WOW, WDAF—Dramatic sketch (chain).
WABC — Charles Carlile, tenor, and Rich's orchestra (chain. WHAS, KMBC, WCCO, WBBM).
WLW—Old Man Sunshine, Ford Rush.
KWK—Auto Club talk.
KMOX—String ensemble.

At 5:30.
KSD—Concert ensemble (chain).
KWK — "The Stebbins Boys" (chain. WENR).
WIL—Bobby Stubbs' music.

At 5:45.
KSD — The Goldbergs (chain. WENR, WOW, WDAF, WOC).
KWK — Billy Jones and Ernie Hare, songs and patter (chain. WMAQ, WSM, WSB, WFAA).
KMOX, WHAS, WOWO, KMBC, KFAB—Tito Guizar, tenor (chain).

At 6:00.
KSD—"Golden Strings" (chain). String quartet.
KWK — Harold Stokes' concert orchestra, male quartet (chan. WLS, WSM). Gene Arnold, narrator.
WGN—Palmer Ensemble.
KMOX—Henry, Zeb and Otto.
WIL—Talk; organ music.

At 6:15.
KMOX — Singing Sam (chain. WGN, KMBC, WCCO).
WIL—Orchestra.

At 6:30.
KSD—"The Revelers" male quartet (chain. WMAQ, WOW, WDAF, WHO). Frank Black's orchestra will play.
KWK—"Manhattan Apartment," dramatic sketch (chain. WJZ, WLS, KDKA).
KMOX — Kate smith, songs (chain. WHAS, WGN).
WIL—Sparklers.

At 6:45.
KMOX—Mixed chorus and Freddie Rich's Orchestra (chain. WHAS, WCCO, KMBC, WBBM, KRLD). J. C. Flippen, master of ceremonies.
WIL—Mr. Fixit.

At 7:00.
KSD — The Gypsies and Frank Luther, tenor (chain. WMAQ, WOC, WOW, WDAF).
KWK—Wiener Minstrels (chain. WLS, KSTP, WSM, WFAA). Churk, Ray and Gene. Gene Arnold, narrator, and Roy Shields' orchestra.
WIL—Studio program.

At 7:15.
KMOX — Mills Brothers (chain. WGN).
WIL—Minstrel.

At 7:30.
KSD — "Parade of the States" (chain. WENR, WOC, WOW). Tribute to West Virginia, the Mountain State. The McCravy Brothers will be featured.
State and College Songs
Chorus of voices.
Revolutionary Medley
Chorus of voices.
Songs of the Mountains of West Virginia
McCravy Brothers.
Tribute to West Virginia
Mother of Rivers
Orchestra.
In the Coal Mine
Orchestra and voices.
John Henry
Orchestra and voices.
KWK—Jack Benny, comedian; Ethel Shutta, singer, and George Olson's orchestra (chain. Also WMAQ, WLW).
WIL—Alma Rotter, songs.
KMOX—"Evening in Paris," new mystery series of the adventures of an American girl and a young Englishman in pursuit of "The Octopus," a sinister figure in Paris. (chain. WABC, WGN, WOWO, KMBC).

At 8:00.
KSD — National Radio Forum (chain. WEAF, WENR, WOC. KSTP, WSM, WSB).
KWK — Phillips Lord in "The Country Doctor" (chain. Also WMAQ, WLW, KDKA).
KMOX—Boswell Sisters and Nat Shilkret's orchestra (chain. WBBM, WCCO, KMBC, WOWO).
WIL—Barn dance music.
KWK, WMAQ, WLW—Wilfred Glenn, basso (chain).
KMOX — "Unsung Heroes." A new series dramatizing courageous acts by garage men. Jack Daly, Dort Merrifield, Jack Doty, Stanley Andrews in leading roles. (WHAS, KMBS, WCCO, WOWO, KRLD).

At 8:30.
KSD-KMOX—Campaign speeches of Mrs. Franklin D. Roosevelt and Mrs. Ruth Bryan Owen, representative from Florida, in a political program over an NBC-WEAF. They will speak from the New York studios. (Also on WENR, WOC, WOW).
Mrs. Roosevelt will be heard over the air a short time before Gov. Roosevelt leaves Albany for St. Louis on the first leg of his campaign swing around the country.
KWK—Pan American Union concert. Yolanda Norriss and Leopoldo Gutierrez, soloists, with the U. S. Army Band (chain).
Amor Patrio ..... L. Mencos
Excerpt of grand scenes from
Il Guarani ..... Carlos Gomes
Quarry ..... Jose Folin
Eu Tenho adoracao por meus olhos.
..... M. Tupynambs
Cisilio Lindo ..... C. Fernandes
Gualdo v Rojo ..... P. E. Gutierres
Symphonic poem. Anrel Mujer.
..... A. M. Alvarado
Mi Tierra Natal ..... Julio Mata
Juramo ..... Maria Grever
La Aurora Brille ..... Mesa
Amelita ..... Albert Galimany
Habanera. Mirame ..... E. Sanchez de Fuentes
Cancao da Guitarra ..... M. Tupynambs
Lolita ..... L. Galeano
Folka del Alcalde ..... J. Canara
Hymn to the Sun, from the opera
Atlanta ..... J. Valle-Riestra
Mi Viejo Amor ..... A. M. Oteo
Mirabra ..... Rosales
Historia de una Mina ..... Enrique Soro
Maria ..... Moises Simons
Andalucia, from the suite Atlantida
..... D. Bonueira
WLW—Bands of Distinction.
WGN—"Big Leaguers and Bushers."

At 8:45.

KWK—8:45 to 9:00 P. M. Mondays, Wednesdays and Fridays
Standard Oil Presents
BROWNSTONE FRONT
A mystery drama...Gripping... Thrilling...its characters strike right at your heart. Advt.

WLW—Mike and Herman.
WIL—Allen Wills.
WJZ, WMAQ, KSTP—Jane Froman's orchestra (chain).

At 9:00.
KSD—Paul Whiteman's orchestra (chain. WWJ, WEAF).
KMOX—The Buccaneers.
KWK—Amos and Andy (chain. WMAQ, WENR, WDAF, WSM).
WLW—Dramatic sketch.
WIL—Jackson-Marable orchestra.

At 9:15.
KSD — Lanny Ross, tenor, and Voorhees' orchestra (chain, WENR, WOC, WOW).
WJZ, WENR, WKY, WCKY—Summer Symphony concert (chain).
KWK—Welcome Inn Benefit Rodeo.
KMOX — Columbia Symphony Orchestra (chain). Howard Barlow conducting.
Overture to Herold's "Zampa"; Allegro ma non troppo, from Beethoven's Sixth Symphony; Prelude to Act III of "Die Meistersinger," by Wagner, and Tschaikowsky's "March Slav."
WGN—Dream Ship concert.

At 9:30.
KFUO—Question period, Prof. Heintze, Organ.
KWK—Griner's orchestra.

At 9:45.
KMOX—Harlan Eugene Reed.
KWK—John Harrington.
WLW—Southern singers.

At 10:00.
KFUO — Young People's program. Character Sketch, "Isaac," Rev. R. R. Caemmerer.
KWK—Frank and Ernest and other staff artists.
KMOX—Musical Weather Forecast Public, Inc., talk.
WEAF, WDAF—Ralph Kirbery, Dream Singer, Buddy Roger's orchestra (chain).

At 10:15.
KMOX—Mrs. Timmin's Place.
WIL—Ray Devinney's Orchestra.

At 10:30.
KSD—Howard Lanin's orchestra (chain. WEAF, WENR, WSM).
KMOX—Ted Weem's orchestra (chain. WABC, WHAS, KMBC, WCCO).
KWK—Rose's orchestra.

At 10:45.
KMOX—France Laux.
KWK — Agnew's orchestra (chain).

At 11:00.
KMOX — Around the Town (chain).
KWK—The Grenadiers (chain).
WLW—Moon River, slumber music.

At 11:30.
KWK—Dance Music (chain).

At 12:00.
KWK—Rose's orchestra.
KMOX—Monday in the Ozarks.

At 12:15.
KMOX—The Voice at Midnight.

Daytime Tomorrow on Local Stations.

6:30 a. m. KFUO—Meditation, Rev. Carl Kreuzschmar; organ. KWK—Sunbirds.
6:45 a. m. KWK—John Fogerty, tenor. KMOX—Dramatic sketch.
7:00 a. m. KSD—Gene and Glen, WIL program. KWK—Popular Waltzes.
7:15 a. m. KSD — Top of the Morning. KWK—Ladytunes.
7:30 a. m. KSD—Jack and Jill; Pleplant Pete. KWK—Vic and Sade. WEW—Day's Dedication.
7:45 a. m. KMOX—Brad and Al. KWK—Dad and Jean.
8:00 a. m. KSD—"The Happy Family." WEW—Music. WIL—Children's program. KWK—Musical Melange. KMOX—Talk.
8:15 a. m. KSD—Souvenirs of Melody. KWK—Clara, Lou and Em. KMOX—Morning Moods.
8:30 a. m. KSD—Three Orphans. KMOX—Helen Board, soprano. KWK—Our Daily Bread.
8:45 a. m. KSD—Breen and De Rose. KMOX—Navy Band. KWK—Consolaires. WIL—Guitarists.
9:00 a. m. KSD—Your Child. KWK—John Harrington, tenor. WIL—Serenaders. KMOX—Sunny Joe and Sam, banjo and accordion.
9:15 a. m. KSD — Household Institute. KMOX—Present Day Pioneers; Ida Bailey Allen. KWK—Pianist. WIL—Organ. WEW—Aunt Sammy's Chat.
9:30 a. m. KSD—Army Band concert. KMOX—Round Towers; quartet. KWK—Through the Looking Glass.
9:45 a. m. KWK — Rhythm Ramblers. KMOX—Vincent Sorrer. KWK—God's Hour program.
10:00 a. m. KSD—Sunny Marvin, tenor. KWK — Men o' Song. KMOX—Talk.
10:15 a. m. KSD—On Wings of Song. KWK—Community workers' questions. KMOX—Women's program; music. WEW—Symphonic Favorites. WEW—Agnes Vogler, soloist; music.
10:30 a. m. KMOX—Columbia Revue. KWK—Words and Music.
11:00 a. m. KSD—Classic Varieties. KWK—Concert ensemble. KMOX—Musicale. WEW—Al Haley's orchestra.
11:30 a. m. KSD—Luncheon music. KMOX—Musicale. KWK—Farm and Home program.
11:45 a. m. WIL—Organ Melodies; talk; music.
12:00 m. KSD—Merry Madcaps. KMOX—Aunt Jemima, blues singer. WIL—Dick Malloy.
12:15 p. m. KSD—Devotion, "Israel at the Red Sea." Rev. Plunkett, Organ. KMOX—"Sweethearts of the Air."
12:30 p. m. KWK—Strollers' orchestra. WIL—Ray and Bob. KMOX—Farm Service, period. WIL—Guitars.
12:45 p. m. KWK—John Harrington. WIL—Hot Timers.
1:00 p. m. KSD—Vocal Art quartet. WIL—Melody revue. KMOX—Artists Recital. KWK—Troubadours.
1:30 p. m. KSD — Women's Review. KMOX—Piano recital. WIL—Radio program. KWK—Concert Petite.
1:45 p. m. KWK—Wilson's orchestra. WIL—Bert Sexton. KMOX—Westphal's orchestra.
2:00 p. m. KSD—"Slow River." KWK—Franz and Bronze. WIL—Police reports. KMOX—Talk; music.
2:15 p. m. WIL—George Sheffield, tenor. WEW—Musical program. KWK—Organ. KMOX—Boston Popular Revue.
2:30 p. m. KSD—Soloist and String Trio. WEW — Studio music. KMOX—Down Melody Lane. WIL—Minstrel.
2:45 p. m. KMOX—Ruth Nelson, organist. KSD—Lady Next Door. WIL—Frolic.
2:55 p. m. KMOX-KWK—Baseball game.
3:00 p. m. WIL—Organ. KSD—Garden Melodies.
3:15 p. m. WEW—Violin solos. WIL—Beulah Ambach.
3:30 p. m. WIL—Variety Etchings.
3:45 p. m. KSD—Circle program. WEW—Frank Brown.
4:00 p. m. KSD—Dinner music. WIL—Radio Bandits.
4:30 p. m. KSD—Radio Rubes. WEW—Mystic Serenader. WIL—Venetian Trio.
4:45 p. m. KSD—Back of the News in Washington. WIL—Children's program. WEW — Buchanan-Bentley Musicale.

Post-Dispatch Radio Broadcasting Station KSD

Market Reports

Daily 7:45, 8:40, 9:40, 10:40, 11:40 a. m., 12:40 and 12:40 p. m. complete market news service, weather reports and New York Stock quotations direct from the Merchants' Exchange of St. Louis. 12:50 p. m. news bulletins.

Births Recorded Burial Permits

BIRTHS RECORDED.

BOYS.

R. and P. Johnson, 1513A Biddle.
T. and J. Hart, 3864 Aldine.
R. and L. Walker, 1940 North Whittier.
D. and B. Stinson, 2716 Bernard.
A. and R. Smith, 1438 North Eighteenth.
A. and M. Miller, 3140 Bell.
M. and W. Yankins, 4079 W. Ferdinand.
S. and M. Shannon, 1958 Cook.
F. and C. Jones, 2712 Walnut.
H. and V. Jackson, 4248 Garfield.
B. and R. Williams, 2710 Mills.
R. and E. Lange, 3727 Carr.
E. and L. Ford, 3437 Clara.
D. and G. Kreme, 3045 Dixon.
J. and M. McCracken, 2123 South Broadway.
R. and A. Harsh, 3280A California.
R. and M. Carr, Richmond Heights.
S. and M. Calto, 6244A North Eighth.

GIRLS.

L. and W. Houston, 2541 Clark.
C. and M. Bran, 2216 Morgan.
E. and M. Davis, Olivette.
A. and M. Smith, 3220 Lawton.
J. and M. Green, 1102 N. Compton.
J. and W. Gordon, 1104 N. Compton.
W. and C. May, 714 Hall.
J. and L. Thomas, 1215 Biddle.
J. and M. Wayland, 4329 Parlin.
C. and L. Gephart, 2857 Cass.
J. and H. Wagner, Pilgrim's.
A. and F. Grana, 6801 Southwest.
J. and L. Dresner, 5052A Neosho.
E. and M. Stumpacker, 2105A Millanphy.

BURIAL PERMITS.

Charlott McDonald, 70, 3809 Page.
Nellie Edwards 57, 2139 Alfred.
Samuel J. Phenley, 58, 6225 Goener.
Frank Jamison, 50, 2134 S. 9th.
Cornelia D. Clarke, 80, 4718 Newstead.
Frank Lightfoot, 51, 5612 Mills.
Mrs. V. Turner, 58, 4632 Minerva.
Clyde S. Fisher, 33, Webster Groves.
William L. Costello, 38, East St. Louis.
Loretta Driskill, 4 months, 1814 S. 9d.
Walenty Tabaka, 47, 1816 O'Fallon.
Edward Maloney, 54, 111 S. Sixth.
Ella M. Snell, 62, 5833 Wise.
Elizabeth Zierler, 58, 4061 Miami.
Katherine Allen, 62, 3436A Crittenden.
Helen L. Price, 18, 6260 Marmaduke.
Newton Murphy, 48, Elderado, Ill.
Martha Orr, 77, City Infirmary.
Robert Smith, 56, 5715 Olive.
Alphense Everding, 1 month, 2224 Missouri.
Katherine Jaeger, 61, 2814 Lemp.
Kathleen Green, 9 months, 4251 Delmar.

DAILY STORY FOR CHILDREN
By Mary Graham Bonner

Toodles

"HOW are you all this more-or-less fine day?" Willy Nilly asked all the Toads, and they hopped around, holding toadstools over their heads to keep off the sun, and answered.

"We're hopping well, thank you, Willy Nilly. You'll stay for our meeting, won't you?"

"I must be getting back now," said Willy Nilly.

"Oh, aren't you going to stay and hear my speech and see me receive the moss basket filled with bugs?" asked Old Toad.

"I can't hurt his feeling," said Willy Nilly to himself. After the excitement is over I can ask him what kind of plasters I should use to make my ears stay back."

Aloud he said, "I'll stay for a little while. But I mustn't stay long. I have lots to do.

"Oh, enjoy yourself," said Old Toad. "Stay and enjoy yourself. You work so hard anyway—always doing things for others."

But just then a Mother Toad came up crying. "Oh, oh, oh, I can't find my little Toodles Toad anywhere." She began to sob great Toad tears. "He must be lost."

"Who is Toodles?" asked Willy Nilly.

"Toodles is my darling, wonderful youngest son, the sweetest, dearest, loveliest, most adorable little Toad you ever saw. And if any one could have stepped on him or hit him with a stick I'd just—boo-hoo-hoo—" and she sobbed more Toad tears.

Willy Nilly will find him for you," said Old Toad. "He's almost as good at finding things as he is at mending things."

"Oh, oh, boo-hoo-hoo," sobbed Mother Toad, but Willy Nilly put a hand on her back and said, "There, there, there, we'll find Toodles."

A new leather bag has a compartment fitted in behind the mirror which holds cigarettes and a lighter snugly in place without getting in the way of the bag's contents.

ADVERTISEMENT

Amazing New Way To Beautify and Whiten Your Skin

Of all known methods of clearing the complexion of ruinous blemishes, blackheads, pimples and freckles, Nadinola cream is one of the simplest, quickest and most satisfactory — just apply this white, fragrant cream at bedtime—no massaging, no rubbing. Nadinola quickly brings fresh, youthful beauty to your skin; soft textured, smooth, radiant complexion; helping to close up large, ugly pores and leaves the skin ivory-white, lovely. Get a big 50c jar of Nadinola Bleaching Cream at any cosmetic counter; begin using tonight, and tomorrow you will see a hint of the wonderful results to expect. Money-back guarantee in every package.

WHO IS THE OCTOPUS?

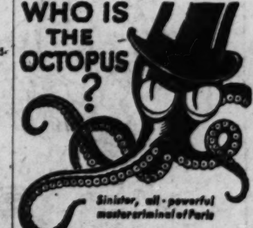

Sinister, all-powerful master criminal of Paris

TUNE IN TO-NIGHT
—and enjoy one of the wierdest, most exciting dramas ever broadcast—first of the NEW "Evening in Paris Mysteries," presented by BOURJOIS.
KMOX at 7:30

If there's a BUZZ SAW in your Radio

WHAT'S this? A set six months old and a noise like a bees new entring into radio enjoyment! This happens even to the best radios—and it isn't always static either! The roughest, toughest noises can come from just one worn-out radio tube. Have your tubes tested. Bury the noise-makers . . . put in new Sylvania tubes. Sylvania tubes have been tested for a set like yours. Get them where you see the Sylvania Authorized Dealer Sign. At present low prices they cost very little.

TUNE IN TONIGHT: "Rock Rose with Frank Luther and Sylvanians" 7:30 (C.S.T.) KMOX.

A PRODUCT OF HYGRADE SYLVANIA CORP.

Sylvania RADIO TUBES

CROSS WORD Puzzle

Now appears on one of the want ad pages

ST. LOUIS POST-DISPATCH
DAILY MAGAZINE

COMIC PAGE
MONDAY,
SEPTEMBER 12, 1932.

Popeye—By Segar

(Copyright, 1932.)

The Bungle Family—By Harry J. Tuthill

Disturbance of the Peace

(Copyright, 1932.)

Bringing Up Father—By George McManus

(Copyright, 1932.)

Skippy—By Percy L. Crosby

He Knows His Dog

(Copyright, 1932.)

Toonerville Folks—By Fontaine Fox

(Copyright, 1932.)

Ella Cinders—By Bill Conselman and Charlie Plumb

The Missing Guests

(Copyright, 1932.)

Can You Beat It!—By Maurice Ketten

(Copyright, 1932.)

Mutt and Jeff—By Bud Fisher

A Serious Mistake

(Copyright, 1932.)

Dumb Dora—By Bil Dwyer

Practically a Freshman

(Copyright, 1932.)

TODAY'S NEWS TODAY
ST. LOUIS PM — LONDON PM

VOL. 85. NO. 8.

HUTCHINSONS ARE RESCUED IN GREENLAND AFTER CRASH

Flying Family and Crew Picked Up by Trawler at Coast Settlement—Plane Wrecked on Dangerous Reef in Bay.

PARTY REPORTED AFLOAT TWO DAYS

Accommodations Limited on Vessel and Destination of Eight Survivors Is Uncertain—Food Supply Is Sparse.

By the Associated Press.

ANGMAGSALIK, Greenland, Sept. 13.—Their plane wrecked on the beach less than 40 miles from here, George Hutchinson and the seven who were flying with him from New York to London were rescued today by the British trawler Lord Talbot.

The castaways were taken aboard the Lord Talbot and Capt. Watson, master of the trawler, awaited orders from his owners in Aberdeen whether to bring them here, drop them at Iceland or carry them to Scotland.

A leaking gasoline tank forced the plane down in the water of Itersak Fiord. The plane was wrecked on one of the reefs which make navigation of the little bay perilous.

The party waded ashore and reached the tiny Eskimo settlement of Eker, whose few inhabitants would have abandoned the place and returned to Angmagsalik for the winter in a few more weeks.

Eskimo sealers assisted the flyers in saving their instruments and most of their supplies.

The party, consisting of Mr. and Mrs. Hutchinson, their two children, Kathryn, 8 years old, and Janet Lee, 6, and crew of four, was missing since Sunday when the plane sent out SOS calls near Angmagsalik on a flight from Julianehaab. A search at the location given in the message was futile.

Last Boat of Season Has Sailed From Angmagsalik.

By the Associated Press.

COPENHAGEN, Sept. 13.—The Hutchinson party was found by the British trawler Lord Talbot, which had been searching since it picked up the wireless distress calls. Although the Lord Talbot is one of the biggest and best equipped of the Aberdeen trawler fleet, accommodations aboard the vessel are restricted.

The last boat of the season has left Angmagsalik, and if the Lord Talbot cannot carry them to Iceland or some European point it would be necessary for them to spend the winter at Angmagsalik. The inhabitants of Angmagsalik never have much more than enough food for their own needs during the long winter.

Fortunately, some of the inhabitants still were at Eker. Eker is populated during the summer and autumn, but seldom during the winter.

The authorities here said if the Lord Talbot could not bring the Hutchinsons from Greenland a ship would be sent from Denmark. The manager of the colony at Angmagsalik has been directed to assist the Americans in every way.

"That's a great load off my mind," said Premier Stauning when informed of the rescue. "Nevertheless, most Danes cannot help liking and admiring Mr. Hutchinson's unflaunted pluck."

Trawler Lands the Survivors, but Doesn't Say Where.

ABERDEEN, Scotland, Sept. 13.—The British trawler Lord Talbot, which rescued the "Flying Hutchinsons" in Greenland, reported by wireless to the owners here today that the eight castaways had been landed safely and that the trawler was proceeding back to the fishing grounds. The message did not say where the Hutchinsons had been landed.

NEW YORK, Sept. 13. — In a wireless message received here today by Hubert Maikus, manager of the flying Hutchinson family, whose airplane was wrecked near Angmagsalik, Greenland, George Hutchinson said the plane had been afloat in the icy water for two days.

None of the members of the group suffered any ill-effects from the accident, Hutchinson told Maikus.

Latest Grou

DR. LEON M. PISCU
ULBRICH, the pi
jumper.

HEAD OF FIRM KILLS INSURANCE WILL

Chicagoan Calls Dire
Home When They
News of Sui
By the Associated Press.
CHICAGO, Sept. 1
ranging for a meeting
of directors of the C
dry and Machine Co.
Kleppinger, 49 years
of the concern, shot
himself last night.
Kleppinger, police
$50,000 in insurance
and his company was
ary of a $100,000 pol
Five directors and
sitting in the Kle
awaiting, his arrival
notified Mrs. Kleppi
husband had killed
alley near an undet
lishment.
"Mr. Kleppinger e
ed us together when
curred so we could
creditors they would
torney Gale Blocki,
the meeting, said.

LEG BROKEN, CRAW

Youth 32 Hours R
After Fall From
By the Associated Press.
SHERIDAN, Wyo.,
Alone in the Wolf M
fering a compound f
right leg, Edward Ga
old, crawled 32 hours
nearest ranch house,
from the spot where
jured in a fall from
All Saturday night
Sunday night the Sh
School student crawle
feet at a time, un
reached the Bar V
Senator Willis M. Sp
ranch he was brough
here, where his condi
uncertain due to the
fection.

ILE DE FRANCE

Liner Delayed 12 Ho
Atlantic G
NEW YORK, S
French liner Ile de
last night 12 hours b
after fighting a gale
which sent 30-foot w
docks.
Brigadier-General
Sherill, retired, Amba
key, here for a thre
tion, said it was the
ing of the $2 he has

FAIR, SOMEWHAT TONIGHT AND

THE TEMPER

1 a. m.	68	9
2 a. m.	68	10
3 a. m.	67	11
4 a. m.	65	12
5 a. m.	65	
6 a. m.	65	
7 a. m.	67	
8 a. m.	68	4

Yesterday's high 85
(6 a. m.)
Relative humidity at